

# Nature positive transitions: 4-years of societal impact

## 4-year impact assessment of the Knowledge-Based Programme: Biodiversity in a Nature Inclusive Society

The knowledge-based programme Biodiversity in a Nature Inclusive Society was established at the end of 2018 to run for four years between 2019-2022. The general goal of all the knowledge-based programmes is to: Deliver innovative applied research that has the potential for value creation.

To explore more of the programme or projects go to [www.wur.eu/nature-inclusive-transitions](http://www.wur.eu/nature-inclusive-transitions)

# Wageningen Research Impact

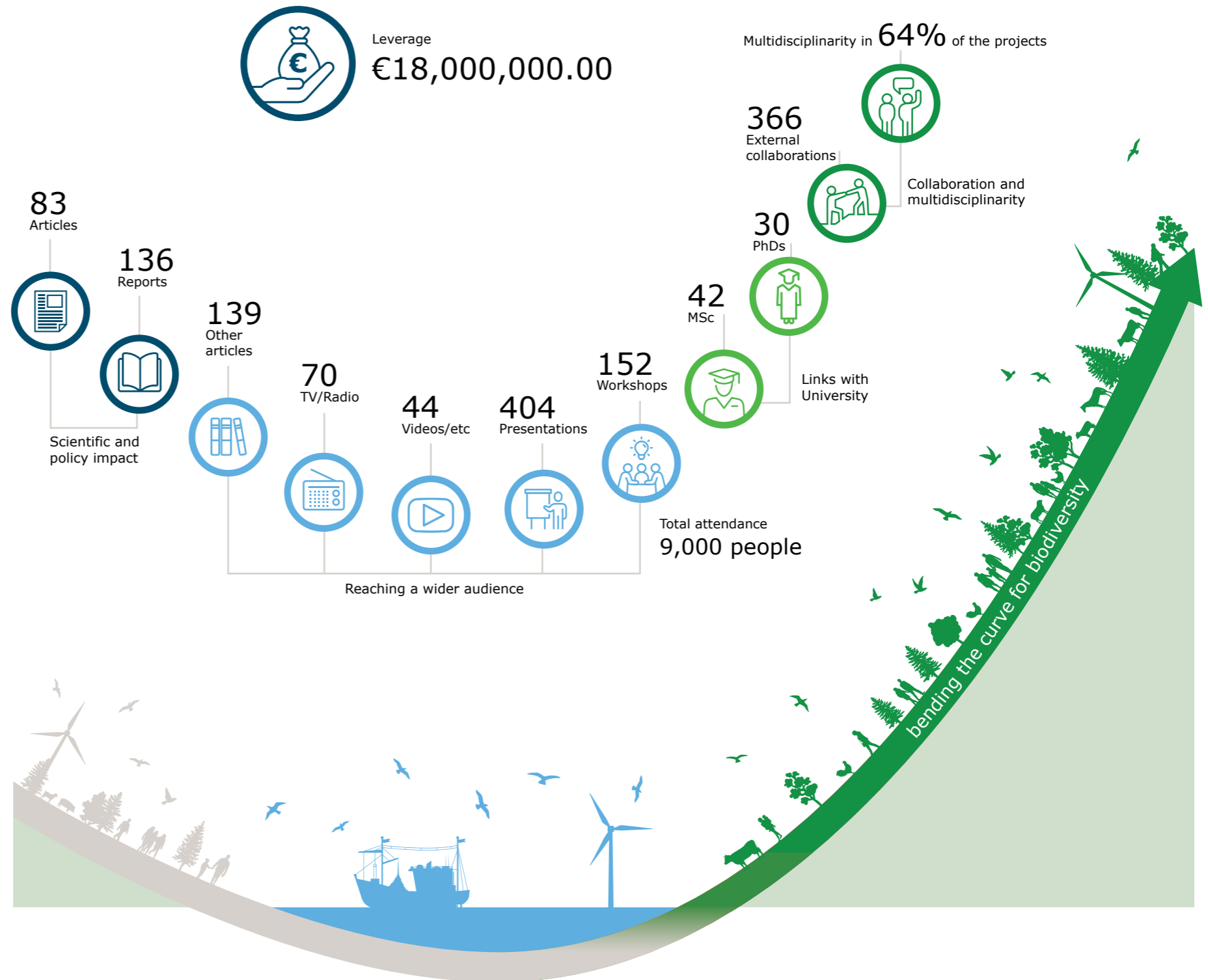

# Biodiversity in a Nature Inclusive Society

The specific goal of this programme has been to: Transform existing social and economic systems to include more biodiversity, make full and effective use of nature-based solutions that are socially inclusive, economically sustainable and at the appropriate scale, and by delivering sustainable ecosystem services.

The purpose of this short report is to present an assessment of the impact of the programme during its four years in operation. It is based on a questionnaire that was completed by project leaders of the 48 projects which ran during that time (not all of them for the full four years). The figures are remarkable in many ways and show what can be achieved through a focused effort delivered within the boundaries of a specific research programme.

## Wageningen Research Impact visual

Here the figures shown in the graphic above are briefly explained:

**Scientific and policy impact:** The figures here represent published, peer-reviewed articles and reports, and also articles and reports in preparation or in press. As far as possible these will be made available via the [Kennisonline website](#).

**Reaching a wider audience:** A total attendance at workshops and presentations of almost 9,000 people is astonishing. It should be noted that 6,000 of those were visitors to a single project on strip farming which held regular workshops over the entire four year period of the programme, often attracting more than 100 people per event. However, the overall figures for outreach in terms of popular articles, TV and radio appearances and other media, and presentations remain extremely positive in terms of our desire to bring science and research results to a wider community of interest.

**External collaboration and interdisciplinarity:** The large number of external collaborations is a welcome result of the need to engage with other research institutes and universities, key stakeholders, business and industry in order to take forward many of the projects. These collaborations often involve other disciplines and provide a further multi-transdisciplinary component within projects.

**Internal multi-interdisciplinarity:** This figure reflects the extent to which individual projects involved researchers from more than one of the University institutes. The delivery of a multidisciplinary approach is one of the aims of the programme and 64% of the projects can be seen to have had two or more disciplines involved.

**Links between the research institutes and the University:** Whilst the programme funding is targeted towards the University institutes, the ambition is to ensure collaboration with the University chair groups. One way of achieving this is through the engagement of masters and doctoral students in the research projects, often through collection and analysis of data that is required by the project but which can also be used as the basis of MSc or PhD theses.

**Leverage:** The total budget over four years was €11.2 million; the 'leverage' achieved from that initial investment, measured through further, related project funding has been just over €18 million. This does not measure the intangible benefits of carrying out project work whose innovation and knowledge generation 'buys a seat at the table' with important and influential partners in the development of further innovation, sharing of knowledge and in relation to the discussion of policy and practice. Furthermore, in 2023 €110 million was acquired for the NL2120 approach developed in the project 'Climate as a driver for a more natural future for the Netherlands' from the Dutch Nationaal Groeifonds funding programme.

# Individual project highlights

The overall objective of the KB programmes has been to: Deliver innovative applied research that has the potential for value creation. The objective and primary task of this KB36 programme is to transform existing social and economic systems to include more biodiversity, make full and effective use of nature-based solutions that are socially inclusive, economically sustainable and at the appropriate scale, and by delivering sustainable ecosystem services.

In order to achieve the objective so the projects were commissioned and organised in 8 topic clusters:

Main topic clusters:

As well as the clusters a number of minor clusters have also been identified:

Nature Inclusive and  
Circular Agriculture

Nature Based  
Solutions for  
climate change

Energy Transitions

Research to support  
environmental policy  
processes

The Dutch Caribbean

Per topic cluster highlights from individual project are set out.

North Sea and  
Coastal Solutions

Remote sensing and  
artificial intelligence  
for biodiversity

Nature Inclusive Society

# Biomass production harvest and use in synergy with biodiversity goals

KB-36-003-001 | **Year** 2019-2022 | **Project lead** Wolter Elbersen

The project had marine and terrestrial components. The high level of integration of biodiversity work in Wageningen Marine Research was a highlight and this demonstrator project also accelerated the proof-of-concepts for the mussel sector, resulting in uptake in other KB programs, and two Public Private Partnership project ideas. On land, forest management change is a slow process - the effects are slow to show up - not harvesting of wood from forests is not necessarily better for biodiversity, indeed many forms of biodiversity benefit from harvesting.

An optimized system of harvest and biodiversity management probably achieves the best results.



Nature Inclusive  
and Circular  
Agriculture

---

Biomass production harvest and use in synergy with biodiversity goals

---

Nature based solutions in strip cropping systems

---

Nature-inclusive agriculture: from revenue models in niches to upscaling

---

Biodiversity outside natural areas

---

Biodiversity innovative agro ecological farming

---

More efficient monitoring of the effects on biodiversity in making agriculture more sustainable

---

Species-rich grassland - the green machine

---

Nutrient Balance in Forests

---

Field edge mixtures

---

Biodiversity and multifunctionality in the Ossekampen long term grassland fertilization experiment

---

# Nature based solutions in strip cropping systems

KB-36-003-003 | **Year** 2019-2022 | **Project lead** Dirk van Apeldoorn

We show that bending the curve of biodiversity loss in agriculture is possible! Introducing flowering species has a positive effect on arthropod abundance and species richness. Strip cropping reduces herbivores abundance in cabbages and shows a higher species richness of natural enemies. After conversion to strip cropping we have seen a gradual increase of arthropods and birds over the years. However, biodiversity restoration is highly landscape dependent and varies between years. Crop diversity and semi-natural habitats seem to reinforce each other. We show bending the curve in specific cases is possible, but large scale application would require further understanding of mechanisms and longer data collection to see if this trend is maintained.



Nature Inclusive  
and Circular  
Agriculture

---

Biomass production harvest and use in synergy with biodiversity goals

---

Nature based solutions in strip cropping systems

---

Nature-inclusive agriculture: from revenue models in niches to upscaling

---

Biodiversity outside natural areas

---

Biodiversity innovative agro ecological farming

---

More efficient monitoring of the effects on biodiversity in making agriculture more sustainable

---

Species-rich grassland - the green machine

---

Nutrient Balance in Forests

---

Field edge mixtures

---

Biodiversity and multifunctionality in the Ossekampen long term grassland fertilization experiment

---

# Nature-inclusive agriculture: from revenue models in niches to upscaling

KB-36-003-006 | **Year** 2019-2022 | **Project lead** Marie-Jose Smits

The highlights were the genuine collaboration and interdisciplinary work between four WUR institutes: WEcR, WEnR, WPR and WLR; an interactive iPdf made to reach out to stakeholders who have to make it happen, and with impact on (green) education and agricultural advisors; an article in Vakblad Natuur, Bos en Landschap (2022) for broad dissemination of our insights.



Nature Inclusive  
and Circular  
Agriculture

---

Biomass production harvest and use in synergy with biodiversity goals

---

Nature based solutions in strip cropping systems

---

Nature-inclusive agriculture: from revenue models in niches to upscaling

---

Biodiversity outside natural areas

---

Biodiversity innovative agro ecological farming

---

More efficient monitoring of the effects on biodiversity in making agriculture more sustainable

---

Species-rich grassland - the green machine

---

Nutrient Balance in Forests

---

Field edge mixtures

---

Biodiversity and multifunctionality in the Ossekampen long term grassland fertilization experiment

---

# Biodiversity outside natural areas

KB-36-003-007 | **Year** 2019-2022 | **Project** lead Anne Schmidt

To encourage farmers to enhance biodiversity on their farms it is necessary to reward them for their efforts. In the Netherlands a simple set of Key Performance Indicators (KPI's) is used for this aim. In order to be effective in 'bending the curve of biodiversity loss', it is important to complement KPI's with monitoring that can unambiguously determine whether biodiversity has in fact improved. The effects of permanent grassland (one of the KPI's) on insect diversity could not be proven by 3 years of monitoring in several agricultural fields of different farmers in the town of Staphorst. Patterns in species abundance and diversity cannot be linked to the age of the grasslands although there were shifts in community composition. In addition measurements by two different methods (led-buckets for moths and pyramid traps) showed different patterns. Management practices such as the use of fertilizers and pesticides (which is permitted for permanent grassland) might be of bigger influence than the age of the grassland. This questions the use of permanent grassland as a KPI for improving biodiversity.



Nature Inclusive  
and Circular  
Agriculture

---

Biomass production harvest and use in synergy with biodiversity goals

---

Nature based solutions in strip cropping systems

---

Nature-inclusive agriculture: from revenue models in niches to upscaling

---

Biodiversity outside natural areas

---

Biodiversity innovative agro ecological farming

---

More efficient monitoring of the effects on biodiversity in making agriculture more sustainable

---

Species-rich grassland - the green machine

---

Nutrient Balance in Forests

---

Field edge mixtures

---

Biodiversity and multifunctionality in the Ossekampen long term grassland fertilization experiment

---

# Biodiversity innovative agro ecological farming

KB-36-003-024 | Year 2019-2022 | Project lead Jan Hassink



Nature Inclusive  
and Circular  
Agriculture

We have several highlights: the development of a simple monitoring system for biodiversity; the active involvement of Wageningen Research (WR) in networks of agro-ecological (AE) farmers, active participation of WR in the knowledge group of the national AE network, participation in the Voedsel Anders Congress, establishment of a good collaboration and joint monitoring with the Soil Biology Group, Leiden and Radboud University; increased visibility of the AE movement in Wageningen and in the Ministry of Agriculture, Nature and Food Quality and establishment of a network of researchers connected to the Federation of AE farmers. Better insight in socio, economic and ecological functioning of AE farms and objectives, ideas, motivations of AE farmers and challenges they are facing. And finally we realised an extensive monitoring of soil biology and soil functioning of 80 sites with different management practices ranging from AE practices to conventional practices; dairy, arable and horticultural farms and a collaboration with several WUR networks of different types of farmers.



---

Biomass production harvest and use in synergy with biodiversity goals

---

Nature based solutions in strip cropping systems

---

Nature-inclusive agriculture: from revenue models in niches to upscaling

---

Biodiversity outside natural areas

---

Biodiversity innovative agro ecological farming

---

More efficient monitoring of the effects on biodiversity in making agriculture more sustainable

---

Species-rich grassland - the green machine

---

Nutrient Balance in Forests

---

Field edge mixtures

---

Biodiversity and multifunctionality in the Ossekampen long term grassland fertilization experiment

---



# More efficient monitoring of the effects on biodiversity in making agriculture more sustainable

KB-36-004-006 | **Year** 2019-2022 | **Project** lead Karin Winkler

More than 550 taxa identified! There is a need for standardized monitoring protocols in order to follow up on attempts to restore biodiversity. Monitoring arthropods on a regular basis is challenging as surveys typically yield numerous species and their identification requires a high degree of specialization for the different taxa. In our study, arthropod biodiversity in an apple orchard was examined using DNA metabarcoding on samples from pitfall traps, sweep netting, limb jarring and Berlese funnels. Using DNA metabarcoding we were able to identify 554 taxa of which the majority (83%) at the species level, 10% at genus level and 7% at family level or higher. DNA identifications showed great overlap with identification by taxonomic specialists, but in many cases offered higher taxonomic resolution for a lower price. With the methodology further finetuned and optimized, DNA metabarcoding provides a promising tool for arthropod biomonitoring.

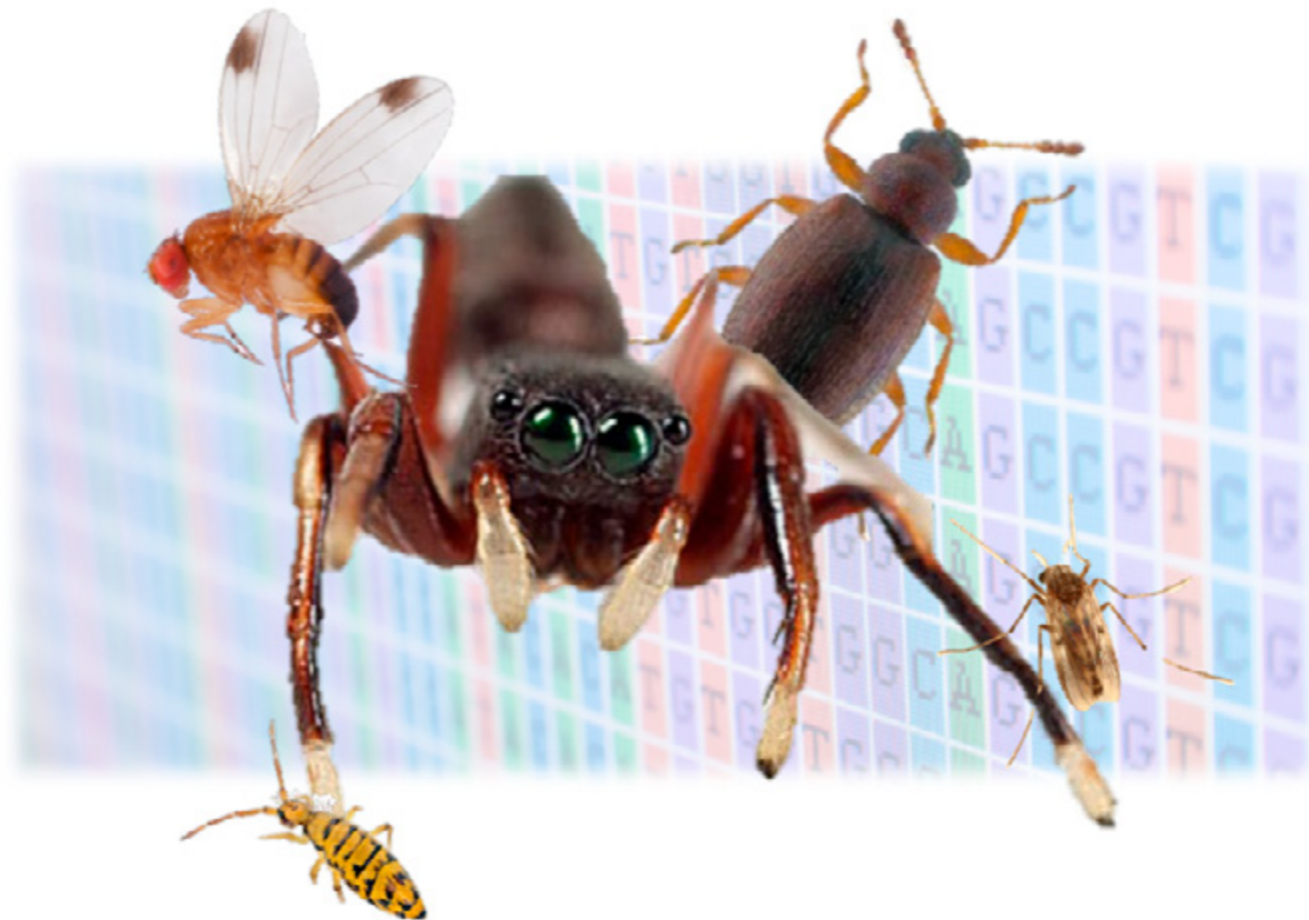

Nature Inclusive  
and Circular  
Agriculture

---

Biomass production harvest and use in synergy with biodiversity goals

---

Nature based solutions in strip cropping systems

---

Nature-inclusive agriculture: from revenue models in niches to upscaling

---

Biodiversity outside natural areas

---

Biodiversity innovative agro ecological farming

---

More efficient monitoring of the effects on biodiversity in making agriculture more sustainable

---

Species-rich grassland - the green machine

---

Nutrient Balance in Forests

---

Field edge mixtures

---

Biodiversity and multifunctionality in the Ossekampen long term grassland fertilization experiment

---

# Species-rich grassland - the green machine

KB-36-005-007 | **Year** 2019-2022 | **Project lead** Judith Westerink

The interdisciplinary approach is enriching and important, we add aspects and data that were formerly not taken into account in grassland research and will help innovate research and practice. The collaboration and interaction with the farmers have been very good. We have received compliments from the chair and the coordinator of the farmer's collective. Some highlights: a farmer who is proud to have more plant species than the State Forest Service, lively discussion with farmers and expert about soil biology, a farmer who wants advise about creating a 'biodiversity bomb' (a site with maximum biodiversity), farmers who state that 'real' species-rich grassland is 'natural' species-rich grassland. In times of strong polarisation, species-rich grassland is still a topic that unites farming and ecology.



Nature Inclusive  
and Circular  
Agriculture

---

Biomass production harvest and use in synergy with biodiversity goals

---

Nature based solutions in strip cropping systems

---

Nature-inclusive agriculture: from revenue models in niches to upscaling

---

Biodiversity outside natural areas

---

Biodiversity innovative agro ecological farming

---

More efficient monitoring of the effects on biodiversity in making agriculture more sustainable

---

Species-rich grassland - the green machine

---

Nutrient Balance in Forests

---

Field edge mixtures

---

Biodiversity and multifunctionality in the Ossekampen long term grassland fertilization experiment

---

# Nutrient Balance in Forests

KB-36-003-019 | Year 2019-2022 | Project lead Joop Spijker



Nature Inclusive  
and Circular  
Agriculture

This project has generated new knowledge over the nutrients balance in forest system. Nutrients in the wood which is harvested and also a better understanding of the leaching of nutrients. The results have been discussed with the forest sector in the project Sounding Board Group, Association of forest and nature area owners - Vereniging van

bos- en natuurterreineigenaren (VBNE), State Forstry (and nature) Service - Staatsbosbeheer, Dutch Society for Nature - Natuurmonumenten, Union of Forest Groups - Unie van Bosgroepen, Dutch Provinces, Dutch Ministry of Agriculture, Nature and Food Quality, National real estate service - Rijksvastgoeddienst and forestry

contractors. The result has been an improvement of the advisory system, published by VBNE. Another important result has been the comparison of the nutrient situation in the soil with the situation in the early '90s of the last century (dataset Wim de Vries).



---

Biomass production harvest and use in synergy with biodiversity goals

---

Nature based solutions in strip cropping systems

---

Nature-inclusive agriculture: from revenue models in niches to upscaling

---

Biodiversity outside natural areas

---

Biodiversity innovative agro ecological farming

---

More efficient monitoring of the effects on biodiversity in making agriculture more sustainable

---

Species-rich grassland - the green machine

---

Nutrient Balance in Forests

---

Field edge mixtures

---

Biodiversity and multifunctionality in the Ossekampen long term grassland fertilization experiment

---

# Field edge mixtures

KB-36-004-013 | Year 2021-2022 | Project lead Irene Bouwma



Nature Inclusive  
and Circular  
Agriculture

A picture can say more than thousand words. As part of the project an infographic was developed that shows the benefits of green-blue veining in a landscape dominated by agriculture. It highlights in particular the need for managers of public spaces such as provinces, waterboards, municipalities and farmers to work together to

improve the quality of the landscape in area of the South-West Delta in the Netherlands. The picture was developed with the different partners in the project and distributed to all participants in a workshop attended by approximately 65 people.

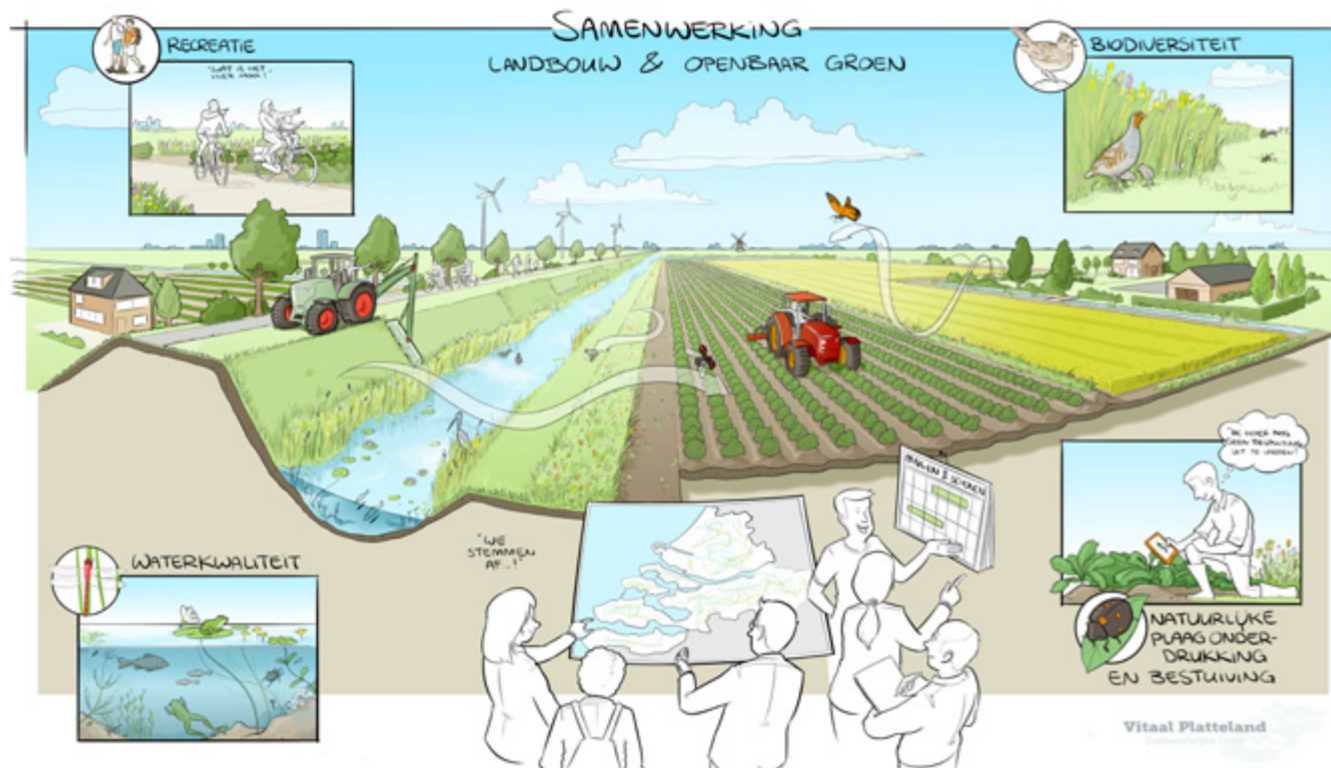

Biomass production harvest and use in synergy with biodiversity goals

Nature based solutions in strip cropping systems

Nature-inclusive agriculture: from revenue models in niches to upscaling

Biodiversity outside natural areas

Biodiversity innovative agro ecological farming

More efficient monitoring of the effects on biodiversity in making agriculture more sustainable

Species-rich grassland - the green machine

Nutrient Balance in Forests

Field edge mixtures

Biodiversity and multifunctionality in the Ossekampen long term grassland fertilization experiment

# Biodiversity and multifunctionality in the Ossekampen long term grassland fertilization experiment

KB-36-004-014 | Year 2022 | Project lead René Schils

The Ossekampen Grassland Experiment was established in 1958 on a species-rich old pasture on heavy clay soil near Wageningen, the Netherlands, to track productivity and plant species shifts under long-term application of inorganic fertilizers and lime at extensive haying or grazing management. The project comprised

an intensive multi-disciplinary one-off measurement campaign, during the 2022 growing season, on soil and plant indicators of biodiversity and ecosystem service delivery. A highlight of the campaign has been that it was a joint initiative of WUR research groups and chairs, Amsterdam University, Utrecht University,

NIOO and LBI. The main objective is to quantify the long term effects of nutrient input on above and belowground biodiversity and provision of ecosystem services. The results will be published in Ecosystem Services or comparable journal.



Nature Inclusive  
and Circular  
Agriculture

---

Biomass production harvest and use in synergy with biodiversity goals

---

Nature based solutions in strip cropping systems

---

Nature-inclusive agriculture: from revenue models in niches to upscaling

---

Biodiversity outside natural areas

---

Biodiversity innovative agro ecological farming

---

More efficient monitoring of the effects on biodiversity in making agriculture more sustainable

---

Species-rich grassland - the green machine

---

Nutrient Balance in Forests

---

Field edge mixtures

---

Biodiversity and multifunctionality in the Ossekampen long term grassland fertilization experiment

---

# Climate as a driver for a more natural future for the Netherlands

KB-36-003-004 | Year 2019-2022 | Project lead Tim van Hattum

NL2120 has reached a large audience and created significant impact. Policy makers, government officials, business leaders, NGOs and research organisations were inspired and developed further thinking on the importance of an integrated spatial vision with a healthy natural system as the starting point. There is a huge need for system change and visualising a desired and nature-based future. With NL2120 WUR has shown itself to be a thought leader in this field.



Mark Harbers, the minister of Infrastructure and Water Management received the NL2120 report from Tim van Hattum.



Nature Based  
Solutions for  
climate change

---

Climate as a driver for a more natural future for the Netherlands

---

Nature-inclusive climate adaptation of cities

---

BwN Waddenzeehavens: Marconi - Maritime Concepts In view

---

BwN Waddenzeehavens Koehoal

---

Mangrove restoration Indonesia

---

LUMBRICUS: Fascinating Brook Valleys

---

Baalhoek/Knuitershoek,

---

Marker Wadden

---

Sustainable use of dredged sediment in the Ems Estuary

---

Water pointer nature

---

Nature-inclusive entrepreneurship in urban areas

---

ACT on NbS

---

The Circular Landscape

---

# Nature-inclusive climate adaptation of cities

KB36-003-008 | Year 2019-2022 | Project lead Robbert Snep

This project collaborated with key actors in policy and practice to explore solutions to overcome the barriers in developing nature-inclusive, climate-adaptable cities. The project yields a series of scientific and popular publications & workshops, and media events, on innovative ways to deal with funding of NBS in urban development, and enhancing technological and biodiversity aspects of NBS. Our 2020 no/low/high-tech NBS paper in *Frontiers* was appreciated by a worldwide 10k audience. On the funding of NBS we worked with national and local governments, and researchers and consultants, to provide more insight in the potential of evidence-based NBS design as a new element in funding schemes for residential district development. On the aspect of nature-inclusive NBS and urban development we addressed sharpened goals and adjoining critical conditions. By doing so we reached 500+ professionals in urban design and developing, both in the Netherlands and beyond.



Nature Based  
Solutions for  
climate change

---

Climate as a driver for a more natural future for the Netherlands

---

Nature-inclusive climate adaptation of cities

---

BwN Waddenzeehavens:  
Marconi - Maritime Concepts  
In view

---

BwN Waddenzeehavens Koehoal

---

Mangrove restoration Indonesia

---

LUMBRICUS: Fascinating Brook Valleys

---

Baalhoek/Knuitershoek,

---

Marker Wadden

---

Sustainable use of dredged sediment in the Ems Estuary

---

Water pointer nature

---

Nature-inclusive entrepreneurship in urban areas

---

ACT on NbS

---

The Circular Landscape

---

# BwN Waddenzeehavens: Marconi - Maritime Concepts In view

KB-36-003-009 | **Year** 2019 | **Project lead** Martin Baptist

Constructed salt marshes as a Nature-Based Solution for coastal defense offer additional benefits over conventional engineering, but project realization is often hampered by practical and governmental obstacles. We assessed the execution of a local-scale salt marsh construction project as a Nature-Based Solution (NBS). The chosen NBS consists of a city beach and two salt marshes, a salt marsh park that is open to the public and a pioneer salt marsh that is only accessible for research. The pioneer salt marsh was constructed by raising the seabed to around mean high tide with sand obtained from a capital dredging project. It was used as a large-scale natural experiment in salt marsh construction. We found that when constructing a salt marsh by raising sand and mixing mud, a mud content of 25% is practically feasible and results in high vegetation cover and species richness.



Nature Based  
Solutions for  
climate change

---

Climate as a driver for a more natural future for the Netherlands

---

Nature-inclusive climate adaptation of cities

---

BwN Waddenzeehavens: Marconi - Maritime Concepts In view

---

BwN Waddenzeehavens Koehoal

---

Mangrove restoration Indonesia

---

LUMBRICUS: Fascinating Brook Valleys

---

Baalhoek/Knuitershoek,

---

Marker Wadden

---

Sustainable use of dredged sediment in the Ems Estuary

---

Water pointer nature

---

Nature-inclusive entrepreneurship in urban areas

---

ACT on NbS

---

The Circular Landscape

---



# BwN Waddenzeehavens Koehoal

KB-36-003-010 | **Year** 2019-2020 | **Project lead** Martin Baptist

We tested an innovative approach to beneficially re-use dredged sediment in the form of a semi-continuous source of mud in a shallow tidal channel allowing natural processes to disperse the sediment to nearby mudflats and salt marshes. In carrying out the pilot we learned that the feasibility of such a Mud Motor depends on an assessment of additional travel time for the dredger, the effectiveness on salt marsh growth, reduced dredging volumes in a port, and many other practical issues. Our improved understanding on the transport processes in the channel and on the mudflats and salt marsh yields design lessons and guiding principles for future applications of sediment management in salt marsh development that include a Mud Motor approach.



Nature Based  
Solutions for  
climate change

---

Climate as a driver for a more natural future for the Netherlands

---

Nature-inclusive climate adaptation of cities

---

BwN Waddenzeehavens: Marconi - Maritime Concepts In view

---

BwN Waddenzeehavens Koehoal

---

Mangrove restoration Indonesia

---

LUMBRICUS: Fascinating Brook Valleys

---

Baalhoek/Knuitershoek,

---

Marker Wadden

---

Sustainable use of dredged sediment in the Ems Estuary

---

Water pointer nature

---

Nature-inclusive entrepreneurship in urban areas

---

ACT on NbS

---

The Circular Landscape

---

# Mangrove restoration Indonesia

KB-36-003-012 | **Year** (2016 -) 2019<sup>1</sup> | **Project lead** Dolfi Debrot

This project contributed to the realization of four peer-reviewed papers, all dealing with different aspects of a multidisciplinary Ecoshape mangrove restoration project conducted off Semarang on the north coast of Java, Indonesia. One study looked at how mangrove restoration can be enhanced and accelerated using a combination of soft coastal interventions and planting, showing that most mangrove recovery can take place without planting in areas where propagules are abundant but that supplementary planting can be of value to speed up mangrove restoration in areas where propagule abundance is less. A second study examined artisanal fisheries in the restoration area and found that the recovery of natural fish stocks was quite rapid following mangrove reestablishment. By the end of the study fishing had improved to the point at which it became more profitable than laborious extensive pond aquaculture which was the main remaining local source of income to the poor coastal communities. A third study discussed the need to develop mangrove-friendly livelihood alternatives in order to make mangrove

restoration socio-economically sustainable. Finally, a fourth study was devoted to developing mussel culture as a promising alternative source of livelihood. Based on the results Wageningen, together with other consortium partners applied for and obtained funding from NWO for further research (MUMACO project) on the use of mussels for sustainable livelihoods.



<sup>1</sup> The project began in 2016 and concluded in the first year of this KB programme.



Nature Based  
Solutions for  
climate change

---

Climate as a driver for a more natural future for the Netherlands

---

Nature-inclusive climate adaptation of cities

---

BwN Waddenzeehavens: Marconi - Maritime Concepts In view

---

BwN Waddenzeehavens Koehoal

---

Mangrove restoration Indonesia

---

LUMBRICUS: Fascinating Brook Valleys

---

Baalhoek/Knuitershoek,

---

Marker Wadden

---

Sustainable use of dredged sediment in the Ems Estuary

---

Water pointer nature

---

Nature-inclusive entrepreneurship in urban areas

---

ACT on NbS

---

The Circular Landscape

---

# LUMBRICUS: Fascinating Brook Valleys

KB-36-003-013 | Year 2019-2021 | Project lead Gilbert Maas

Nature-based restoration of streams and river landscapes in the Netherlands has potential for cost-effective sustainable water management and landscape restoration. However, current practice and research reveal a patchwork of experiments and interventions; fragmented across spatial, temporal and administrative scales. This severely limits the effectiveness of the measures due to a lack of integrity, as well as the adaptability needed to respond to climate change and to deliver ecological and social values sustainably. Therefore, there is a need for a holistic method to analyse and plan nature-based interventions in view of dynamic system behaviour of river landscape. We propose to use 'adaptation pathways', originally proposed as a planning approach for climate change adaptation. Building on our experience of applying the adaptation path approach for two Dutch river basins, we conclude that the use of adaptation path approach as a planning tool is of limited use. The value of the adaptation pathway approach lies not so much in the technical planning process itself, but rather in learning about social and ecomorphological aspects of system behaviour and related uncertainties.



Nature Based  
Solutions for  
climate change

---

Climate as a driver for a more natural future for the Netherlands

---

Nature-inclusive climate adaptation of cities

---

BwN Waddenzeehavens: Marconi - Maritime Concepts In view

---

BwN Waddenzeehavens Koehoal

---

Mangrove restoration Indonesia

---

LUMBRICUS: Fascinating Brook Valleys

---

Baalhoek/Knuitershoek,

---

Marker Wadden

---

Sustainable use of dredged sediment in the Ems Estuary

---

Water pointer nature

---

Nature-inclusive entrepreneurship in urban areas

---

ACT on NbS

---

The Circular Landscape

---

# Baalhoek/Knuitershoek

KB36-003-014 | Year 2019-2022 | Project lead Chiu Cheng

Our study integrates the findings from two different WMR projects, encompassing three locations within the Western Scheldt. Among these is Perkpolder (in the 2nd phase), where an innovative “dike-realignment” project was implemented in 2015 to once again expose the long-enclosed polder to tidal inundation. From multi-year monitoring, measurements are available to track the ecological, morphological, sedimentary and hydrodynamic developments. We mainly focus on the ecological development in the benthic community and identify the most relevant parameters driving the changes in species composition, abundance and biomass over time. Furthermore, we try to link the two projects to determine the commonalities in these relationships, given the different interventions implemented (groins vs. dike realignment). We observe an ongoing change in the benthic community at all locations and a general increase in biomass over time, particularly at the areas near the structures. Moreover, the benthic community assemblages are best distinguished along the immersion gradients and the sediment silt content.



Nature Based  
Solutions for  
climate change

---

Climate as a driver for a more natural future for the Netherlands

---

Nature-inclusive climate adaptation of cities

---

BwN Waddenzeehavens: Marconi - Maritime Concepts In view

---

BwN Waddenzeehavens Koehoal

---

Mangrove restoration Indonesia

---

LUMBRICUS: Fascinating Brook Valleys

---

Baalhoek/Knuitershoek,

---

Marker Wadden

---

Sustainable use of dredged sediment in the Ems Estuary

---

Water pointer nature

---

Nature-inclusive entrepreneurship in urban areas

---

ACT on NbS

---

The Circular Landscape

---

# Marker Wadden

KB-36-003-015 | **Year** 2019-2021 | **Project lead** Joep de Leeuw

Marker Wadden is profiled as a bird paradise. An important precondition for a true bird paradise is the availability of sufficient food within the range of the Natura 2000 target bird species. The islands increase the habitat and breeding ground for birds. An important question is how fish, macrofauna, aquatic plants and the like develop as a food source for the birds of the Markermeer. By cleverly organizing Marker Wadden, especially the riparian zones, it is expected to increase local food availability for fish, benthos and herbivorous birds.



Nature Based  
Solutions for  
climate change

---

Climate as a driver for a more natural future for the Netherlands

---

Nature-inclusive climate adaptation of cities

---

BwN Waddenzeehavens: Marconi - Maritime Concepts In view

---

BwN Waddenzeehavens Koehoal

---

Mangrove restoration Indonesia

---

LUMBRICUS: Fascinating Brook Valleys

---

Baalhoek/Knuitershoek,

---

Marker Wadden

---

Sustainable use of dredged sediment in the Ems Estuary

---

Water pointer nature

---

Nature-inclusive entrepreneurship in urban areas

---

ACT on NbS

---

The Circular Landscape

---

# Sustainable use of dredged sediment in the Ems Estuary

KB-36-003-017 | **Year** 2019-2022 | **Project lead** Marinka van Puijenbroek

Seeds were sown in the Delfzijldepot in November 2019 and these germinated very well. Results show that plant roots did enhance the aeration of the soil top layers. Furthermore the including plants reduced the minimum and maximum temperature of the soil, thereby creating a better microhabitat. So far, no clear difference is observed between the biological treatments compared to the mechanical treatments implying that using biological agents such as plants is promising for future upscaling in the business case.



Nature Based  
Solutions for  
climate change

---

Climate as a driver for a more natural future for the Netherlands

---

Nature-inclusive climate adaptation of cities

---

BwN Waddenzeehavens: Marconi - Maritime Concepts In view

---

BwN Waddenzeehavens Koehoal

---

Mangrove restoration Indonesia

---

LUMBRICUS: Fascinating Brook Valleys

---

Baalhoek/Knuitershoek,

---

Marker Wadden

---

Sustainable use of dredged sediment in the Ems Estuary

---

Water pointer nature

---

Nature-inclusive entrepreneurship in urban areas

---

ACT on NbS

---

The Circular Landscape

---

# Water pointer nature

KB-36-003-020 | Year 2019 | Project lead Hans Kros

In collaboration with the KWR Watercycle Research Institute, the so called Water Wijzer Natuur (WWN) was being developed. With the WWN, users can easily estimate the chances for vegetation and nature potential under climate-changing conditions. In this project the process models within the WWN were improved, especially those on nutrient richness and acidity. The improved model, esp. the response of nutrient richness and acidity, was validated on observations from two test areas. The improvement of the WWN with nutrient richness and acidity largely improved the applicability of the model in view of integrated policy analysis.



Nature Based  
Solutions for  
climate change

---

Climate as a driver for a more natural future for the Netherlands

---

Nature-inclusive climate adaptation of cities

---

BwN Waddenzeehavens: Marconi - Maritime Concepts In view

---

BwN Waddenzeehavens Koehoal

---

Mangrove restoration Indonesia

---

LUMBRICUS: Fascinating Brook Valleys

---

Baalhoek/Knuitershoek,

---

Marker Wadden

---

Sustainable use of dredged sediment in the Ems Estuary

---

Water pointer nature

---

Nature-inclusive entrepreneurship in urban areas

---

ACT on NbS

---

The Circular Landscape

---

# Nature-inclusive entrepreneurship in urban areas

KB-36-005-004 | Year 2019-2022 | Project lead Marijke Dijkshoorn-Dekker



Nature Based  
Solutions for  
climate change

Of the many highlights from the projects, the following stand out: cooperation with the target group and the use of different ways of communicating have led to an extended dissemination of our insights; our interactive communication tool shows the importance of nature-inclusive building and what is needed to realise a green(er) and biodiverse city; we identify key recommendations for promoting Nature inclusive construction (NiC): (1) facilitate knowledge development and promote the exchange of NiC-knowledge; (2) incorporate and reward NiC in environmental certification schemes and tender criteria; (3) translate a strategic vision on NiC into concrete regulations to bridge the policy implementation gap; (4) stimulate the uptake of NiC in corporate visions; we were able to connect nature inclusiveness to intended behaviour. The findings showed that attitude, social norms and perceived behavioural control are all significant explanatory variables.



---

Climate as a driver for a more natural future for the Netherlands

---

Nature-inclusive climate adaptation of cities

---

BwN Waddenzeehavens: Marconi - Maritime Concepts In view

---

BwN Waddenzeehavens Koehoal

---

Mangrove restoration Indonesia

---

LUMBRICUS: Fascinating Brook Valleys

---

Baalhoek/Knuitershoek,

---

Marker Wadden

---

Sustainable use of dredged sediment in the Ems Estuary

---

Water pointer nature

---

Nature-inclusive entrepreneurship in urban areas

---

ACT on NbS

---

The Circular Landscape

---



# ACT on NbS

KB-36-005-005 | Year 2019-2022 | Project lead Monserrat Budding

Cities are looking for systemic solutions to cope with climate change. Weather events can spell disaster for cities and the inhabitants in them. The Adaptive Cities Through integrated Nature-Based Solutions (ACT on NbS) project was designed to increase Nature Based Solutions (NbS) uptake. Despite the recognized potential of NbS to support climate adaptation, there are still barriers for a wider uptake of such NbS in urban areas. ACT on NbS developed a comprehensive research aimed to provide an overview of tools to facilitate the uptake of NbS for urban climate. Our research revealed four key challenges that municipal officers, urban experts and decision-makers experienced on the planning and implementation of NbS: 1) resources availability; 2) level of expertise, know-how or competence; 3) the institutional setting, and 4) collaborative governance and planning. We have developed a NbS tools catalogue, academic papers, and contributed to a NbS handbook and a Theory of Change report, which aim to help European municipalities, as well as urban professionals and other end-users to become aware on the existence of several NbS tools to accelerate its uptake.



Nature Based  
Solutions for  
climate change

---

Climate as a driver for a more natural future for the Netherlands

---

Nature-inclusive climate adaptation of cities

---

BwN Waddenzeehavens: Marconi - Maritime Concepts In view

---

BwN Waddenzeehavens Koehoal

---

Mangrove restoration Indonesia

---

LUMBRICUS: Fascinating Brook Valleys

---

Baalhoek/Knuitershoek,

---

Marker Wadden

---

Sustainable use of dredged sediment in the Ems Estuary

---

Water pointer nature

---

Nature-inclusive entrepreneurship in urban areas

---

ACT on NbS

---

The Circular Landscape

---

# The Circular Landscape

KB-36-005-006 | Year 2019-2022 | Project lead Sabine van Rooij



Nature Based  
Solutions for  
climate change

Highlights are the future visions that we created for Noord-Oost Brabant and the region of Arnhem. We demonstrated that it is possible to downscale the national future vision, not by detailing it, but downscaling the method and working in co-creation with the client. Also these

visions proved to be discussion provoking and helpful working towards a greener and climate proof future. Road to CAS event: we were able to present ourselves on this high level, global event. Klimaattop: we noticed a large need of information, ideas and inspiration for climate

proofing their area, especially government officials. Our approaches were seen as a very good way of achieving that. Video's that are still in the making, that will communicate why green adaptation is required and that it can be appealing to contribute.

---

Climate as a driver for a more natural future for the Netherlands

---

Nature-inclusive climate adaptation of cities

---

BwN Waddenzeehavens: Marconi - Maritime Concepts In view

---

BwN Waddenzeehavens Koehoal

---

Mangrove restoration Indonesia

---

LUMBRICUS: Fascinating Brook Valleys

---

Baalhoek/Knuitershoek,

---

Marker Wadden

---

Sustainable use of dredged sediment in the Ems Estuary

---

Water pointer nature

---

Nature-inclusive entrepreneurship in urban areas

---

ACT on NbS

---

The Circular Landscape

---



## Beek(dal)landschap van formaat: De Aa

innovatieve hightech landbouw met extensief, natuurinclusief bodemgebruik en beperkte watervraag

robuust doorstrommoeras en rewilding

natuurlijke infiltratiezones

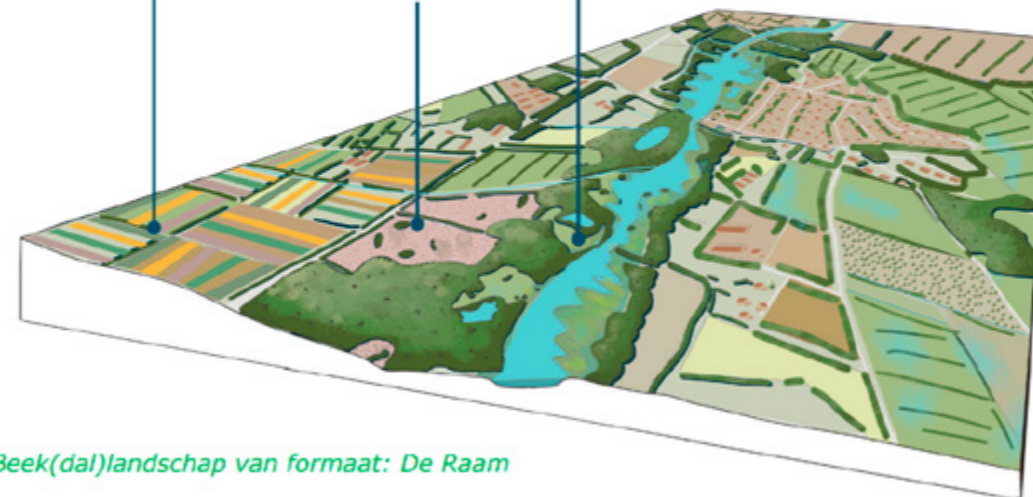

## Beek(dal)landschap van formaat: De Raam

# Development of instruments for a nature-inclusive energy transition



Energy Transitions

KB-36-003-002 | **Year** 2019-2022 | **Project lead** Ralph Buij & Sander Lagerveld

The energy transition does not only revolutionize the organisation of our energy supply, but the decentralization of facilities also offers great chances for the improvement of biodiversity and achieving of nature goals. But where do the main knowledge gaps lie, and how can those be addressed? How can existing and new knowledge contribute to the nature-inclusive design of wind and solar systems, that promote biodiversity as much as possible? Which tools or instruments can be developed to support this process?

The results of the analysis of flight movement of White-tailed Eagles for the project has generated interest by Windpark Zeewolde in Flevoland, who wishes to reduce casualties among raptors and especially the eagles. They have asked us to help support the instalment of an automated flight detection system at the wind park, by analyzing GPS tracking data for the eagles at their wind park.

GPS-tagging of Common Noctules in North Holland revealed that some individuals forage over the North Sea, potentially within reach of offshore wind farms. In a subsequent more extensive project, commissioned by Rijkswaterstaat, the overall habitat use of coastal Common Noctules was investigated. This project identified high-risk areas for wind-energy developments on the mainland, whereas offshore wind developments were found to be a minor risk for this species.

---

Development of instruments for a nature-inclusive energy transition

---

Solar parks for conserving our indigenous flora

---

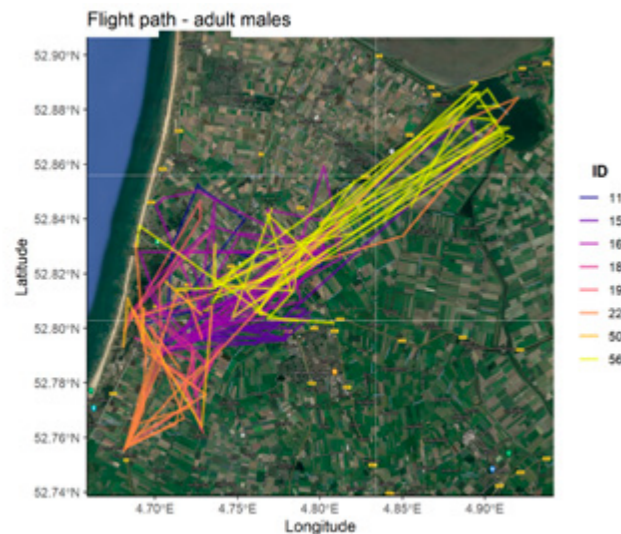

# Solar parks for conserving our indigenous flora

KB-36-003-025 | **Year** 2019-2020 | **Project lead** Nils van Rooijen



Energy Transitions

The ecological pressure on nature, landscape and biodiversity is growing rapidly, as is our need for renewable energy. Within the Wageningen Solar Research Program (WSRP) we are investigating new ways to how to implement biodiversity in solar park developments and how solar parks may even add to biodiversity in its environment. The key is consistent ecological management and therefore solar park developers need to be given the proper tools to develop and maintain biodiverse vegetation in and around solar parks. In this KB-project we initiated the collaboration between solar park developers and experts on nature management and ecological plant breeders. A link was also made with The Living Archive, an initiative that aims to secure the Dutch indigenous flora and improve its integration in the landscape. The study considered how red-listed species may also find refuge in solar parks, which may form biodiversity islands in high intensive agricultural landscapes, particularly when they are properly managed and well-integrated in the environmental context. In the field labs created by WSRP (e.g., Haarweg Solar park), an ecological management plan was created.

Breeders of indigenous plant species are currently involved in its development and maintenance towards achieving a nature-

inclusive solar park within a few years. In the future it even might offer opportunities for conservation of rare and endangered species.



---

Development of instruments for a nature-inclusive energy transition

---

Solar parks for conserving our indigenous flora

---

# North sea ecosystem services to protect biodiversity

KB-36-003-022 | **Year** 2019-2022 | **Project lead** GerJan Piet

Human exploitation of the marine environment is increasing, resulting in the degradation of habitats and loss of biodiversity. At the same time, society is becoming more dependent on the sustainable supply of marine ecosystem services, such as supplying food from the sea, as well as climate regulation, nutrient cycling and waste removal. This project is working on an investigation of how the concepts and valuation of ecosystem services can help in decision making towards a sustainable exploitation of the marine environment and the conservation of marine biodiversity.



North Sea and  
Coastal Solutions

---

North sea ecosystem services to  
protect biodiversity

---

eDNA zooplankton

---

Roadmap to an effective  
application of innovative eDNA

---

BENSO

---

Fish in salt marshes

---

Solar at sea

---

# eDNA zooplankton

KB-36-004-002 | Year 2019-2022 | Project lead Robbert Jak



North Sea and  
Coastal Solutions

The aims of the KB project were to develop cost-effective monitoring tools for zooplankton, a group of organisms yet hardly being monitored in the Netherlands, and to put this on the agenda of policy makers. Both aims have almost completely been achieved. We developed methodologies that are about ready to deploy in future projects, which are also on their way. In addition,

authorities responsible for monitoring (RWS) have funded projects, even during the KB project, to further specify how monitoring of zooplankton could solve relevant questions related to trends in zooplankton biodiversity and production (for Wadden Sea and North Sea). Workshops and other contacts were part of these latter projects. Whereas the DNA barcoding methodology

developed in the KB project reveals the biodiversity of zooplankton, the image analysis technique (zooscan) enables a quantification of abundance and biomass of the zooplankton, yielding a fruitful combination for future applications.

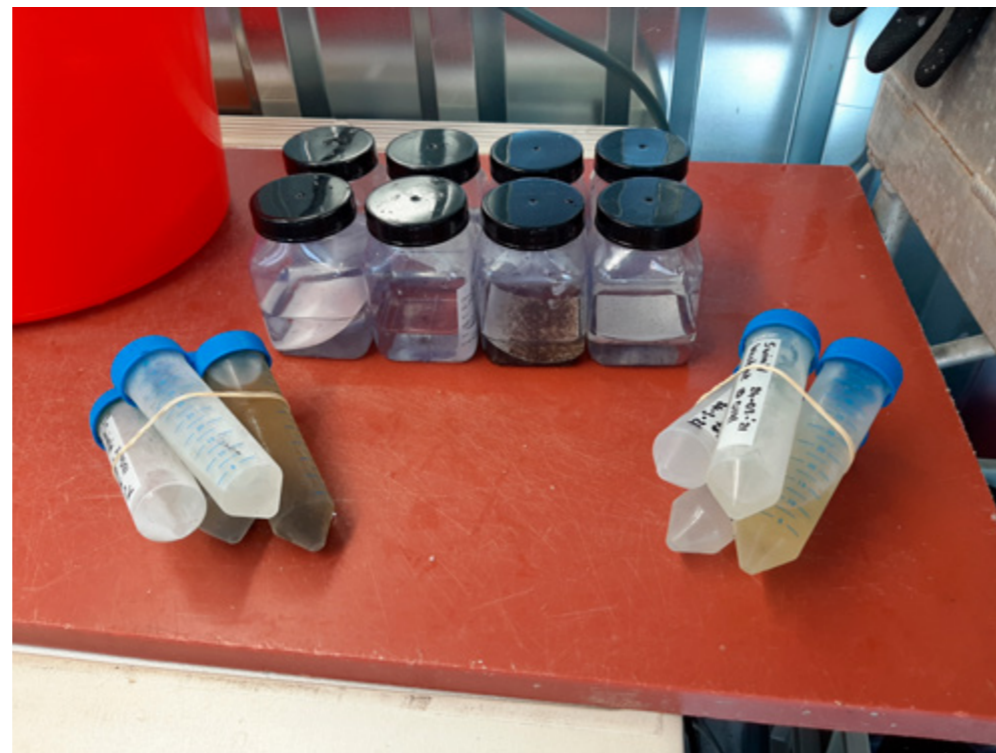

---

North sea ecosystem services to protect biodiversity

---

eDNA zooplankton

---

Roadmap to an effective application of innovative eDNA

---

BENSO

---

Fish in salt marshes

---

Solar at sea

---

# Roadmap to an effective application of innovative eDNA

KB-36-004-004 | **Project lead** Martine van den Heuvel-Greve

The project focused on how to best apply the diversity of (environmental) DNA techniques in aquatic monitoring and research, and to improve the network of eDNA researchers within WUR. Several case studies were run: 1) does genetic background influence mussel performance?,

2) how to best assess the presence of fish in salt marshes?, 3) can diet of shellfish larvae be assessed using DNA techniques?, 4) what are the dominant species and potential invasive species of the Spitsbergen coast using eDNA analysis? A decision tree was developed that can be used to

prepare effective (e)DNA studies and several workshops were held to exchange knowledge and information of genetics tools and applications. Multiple (scientific) publications are expected as a result of this project.



North Sea and Coastal Solutions

---

North sea ecosystem services to protect biodiversity

---

eDNA zooplankton

---

Roadmap to an effective application of innovative eDNA

---

BENSO

---

Fish in salt marshes

---

Solar at sea

---

# BENSO

KB-36-004-008 | **Year** 2020-2022 | **Project lead** Afra Asjes

The BENSO consortium consisting of WUR, Bureau Waardenburg (leader) and Waterproof, worked the collation of international datasets on benthos in offshore wind farms and other structures. This now includes data from structures in Denmark, Germany, Netherlands and Belgium and will soon be published open access with support from the ICES working group on marine benthic and renewable energy developments. The dataset was already used by teams of international scientists to assess benthic impact of wind farms on an international scale. In 2021 the BENSO team successfully placed an offshore experiment in the North Sea, to study the impact of different rock sizes on benthic communities. In 2022 the site was visited again and sampled. The team also analysed benthic communities on different types of hard substrates, placed in the Borssele offshore wind farm, resulting in new insights in effects of different materials in scour protection layers around wind turbine foundations.



North Sea and  
Coastal Solutions

---

North sea ecosystem services to  
protect biodiversity

---

eDNA zooplankton

---

Roadmap to an effective  
application of innovative eDNA

---

BENSO

---

Fish in salt marshes

---

Solar at sea

---



# Fish in salt marshes

KB-36-003-033 | Year 2020-2022 | Project lead Alicia Hamer

The Rammegors is a former sludge depot that was created in 1971 as a result of the construction of the Scheldt-Rhine Canal. The area includes salt marshes, mud flats, sandbars and creeks. The ecological function of a man-made salt marsh differs from a natural salt marsh, but how exactly is still unclear, especially with regard to its function as a breeding and foraging area for young (commercial) fish. Since 2017, Rammegors has been connected to the Oosterschelde with the purpose of restoring the salt marsh area in the region. Its unique character allows fish to move freely back and forth and provides lots of hiding places for young fish in the shallow creeks. In this study fish sampling was carried out between 2020 and 2022 to understand how and when fish utilise this area and to monitor their development. Subsequently, the focus of the project shifted to researching the further development of the artificial salt marsh in Rammegors. The area has since developed into a thriving saltwater ecosystem, attracting various fish species; the catches indicated that both juvenile and adult fish, including various species of flatfish, sand smelts, herrings, mullets, and eels, utilize the area. A strong seasonal pattern

was observed, which confirmed that the area serves multiple functions by being used by different species in different seasons.



North Sea and  
Coastal Solutions

---

North sea ecosystem services to  
protect biodiversity

---

eDNA zooplankton

---

Roadmap to an effective  
application of innovative eDNA

---

BENSO

---

Fish in salt marshes

---

Solar at sea

---

# Solar at sea

KB-36-003-034 | **Year** 2019-2022 | **Project lead** Ninon Mavraki

Floating offshore solar energy is currently emerging and it is viewed as a market with great potential to sustain part of our future energy needs. However, there are no large-scale floating solar structures in the North Sea yet. This project aimed to track the composition and functioning of species that develop on floating solar panels at an offshore location. After installation, fouling

samples were collected regularly from the underside of the floaters. Oceans Of Energy (OOE) has installed a large (ca. 10,000 km<sup>2</sup>) floating structure at the offshore location (ca. 12 km off the coast), consisting of multiple solar panels and has cooperated with Wageningen Marine Research to monitor the ecological effects of these floating panels. Initial results show a

dominance of coastal, shallow-subtidal species, such as mussels and hydroid polyps, in combination with large numbers of shrimp-like and other invertebrates. Highlights have included presentation of the work by WMR, as well as future steps, at the United Nations Ocean Conference in 2022.



North Sea and Coastal Solutions

---

North sea ecosystem services to protect biodiversity

---

eDNA zooplankton

---

Roadmap to an effective application of innovative eDNA

---

BENSO

---

Fish in salt marshes

---

Solar at sea

---

# Ecological area assessment with remote sensing and machine learning

KB-36-004-001 | Year 2019-2022 | Project lead Freek Daniels

When research is being carried out to establish the effectiveness of interventions for the conservation and management of biodiversity, comparative before and after measurements need to be taken. This project looked at the potential for the latest developments in image processing to perform accurate, objective and complete species counts and distribution measurements. Using artificial intelligence and machine learning models a method for automatic species counting is being developed and validated based on the epifauna community of the Dutch North Sea seabed and the bird population on the IJsselmeer. Our project has been very successful in bringing Computer Vision expertise into the marine domain, initially with projects within WMR but also later at WU and NIOZ.

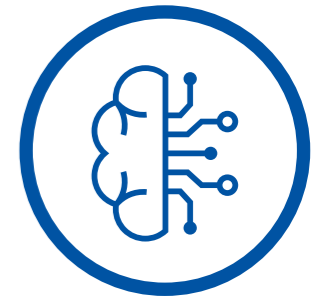
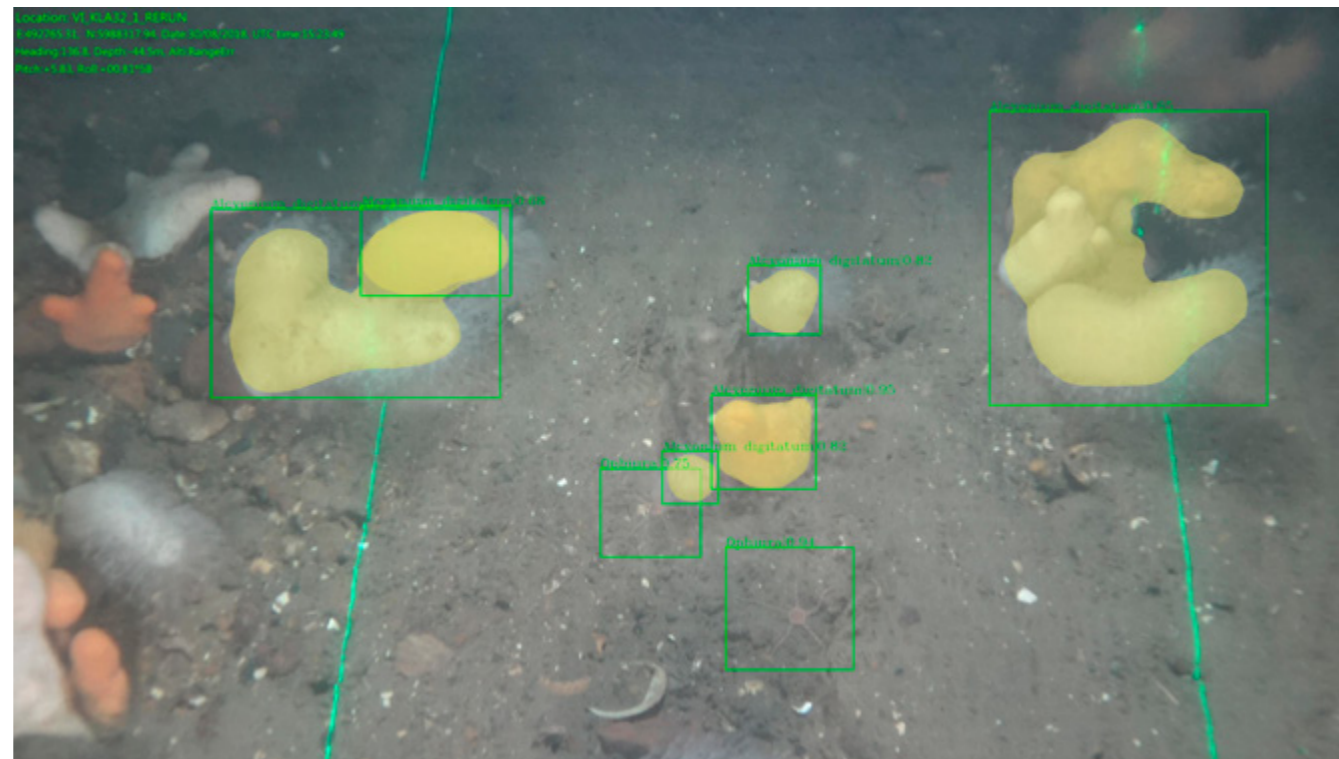

Remote sensing and artificial intelligence for biodiversity

---

Ecological area assessment with remote sensing and machine learning

---

Fire and drones: drone imagery as a tool to fingerprint satellite information

---

Biodiversity in air samples

---

Flower Rich Green Veins

---

# Fire and drones: drone imagery as a tool to fingerprint satellite information

KB-36-004-005 | **Year** 2019-2021 | **Project lead** Saskia Keesstra

In this project we developed applications for drone-based imagery, related to the prevention of wildfires and the assessment of the damage and recovery rate of the vegetation after a fire. Images from drone-based sensors were used to interpret satellite imagery with higher accuracy and precision. This efficiency step can be a leap in the prevention of wildfires by determining the available fuel in a nature reserve. The vegetation recognition technique developed in this project

can also be used for estimating the flammability of vegetation. After a wildfire, the damage can be assessed and possibly the high-resolution images can be used to deduce the location and cause of the fire's ignition. Finally, we focussed on the restoration of vegetation. Satellite images do not provide enough detail to assess biodiversity dynamics as vegetation recovers from a wildfire, but the drone images may allow us to generate more insights to estimate the change in

vegetation types, number of new seedlings and regeneration of vegetation cover. Two case study areas have been identified: one in Spain, in collaboration with the University of Albacete and a knowledge partner in Israel (University of Haifa); the other on the Veluwe in the Netherlands in collaboration with the Institute for Physical Safety.

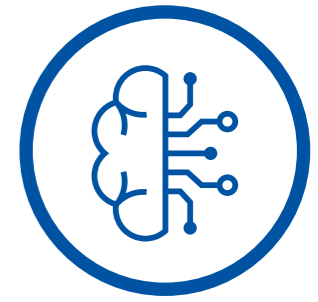

Remote sensing and artificial intelligence for biodiversity

---

Ecological area assessment with remote sensing and machine learning

---

Fire and drones: drone imagery as a tool to fingerprint satellite information

---

Biodiversity in air samples

---

Flower Rich Green Veins

---

# Biodiversity in air samples

KB-36-004-011 | Year 2021-2022 | Project lead Marcel Polling

What biological particles are present in the air and what drives their diversity and dispersal? And how can air monitoring help create a healthy living environment for animals and plants? These are questions we try to answer in our study on the aerobiome (= community of airborne micro-organisms) on the Dutch island Ameland. We

collected airborne particles at a daily basis at two locations located 500m from each other for the duration of one week. We analyzed DNA from these samples on the presence of fungi, eukaryotes, bacteria and pollen. In just one week of sampling we discovered more than 70 different plant species, more than 130 fungi and 180 types

of bacteria. Innovatively, we found that the main driver for pollen diversity was the local environment, while diversity of bacteria and eukaryotes was mainly determined by meteorological conditions. This opens the door to further studies on specific drivers of airborne biodiversity.

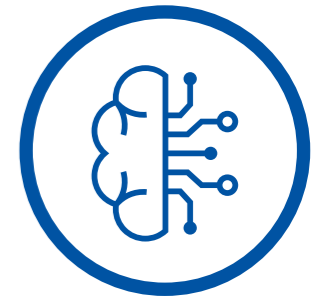

Remote sensing and artificial intelligence for biodiversity

---

Ecological area assessment with remote sensing and machine learning

---

Fire and drones: drone imagery as a tool to fingerprint satellite information

---

Biodiversity in air samples

---

Flower Rich Green Veins

---

# Flower Rich Green Veins

KB-36-004-012 | **Year** 2021-2022 | **Project lead** Sabine van Rooij

Today, many governments, companies and civil society organizations work together on biodiversity in social-ecological networks. To prioritize measures and create maximum impact, the availability of up-to-date and reliable maps that show the quality of the biodiversity of nature areas and of the 'green veining' that provide ecological connectivity is crucial. In addition, such

maps also provide the possibility for monitoring changes. In this project we investigated if it is possible, using high-resolution satellite images and smart AI-techniques to map the floral wealth of green veins in the landscape. We have shown that it is possible with a high level of confidence to detect flower richness on dikes by means of satellite images and artificial intelligence.

This is a promising first step in the detection of herbal diversity in green veins in the landscape. When this method is further developed, it will have high potential for application in the work of a range of statutory bodies, policy-makers and businesses that need to implement and monitor nature positive landscapes.

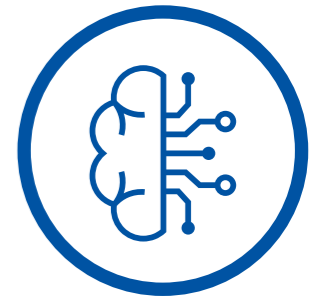

Remote sensing and artificial intelligence for biodiversity

---

Ecological area assessment with remote sensing and machine learning

---

Fire and drones: drone imagery as a tool to fingerprint satellite information

---

Biodiversity in air samples

---

Flower Rich Green Veins

---

# MINLAND

KB-36-003-018 | Year 2019 | Project lead Anouk Cormont

Our work formed one of the pillars in policy guidelines on the practice of land use planning processes and the integration with mineral policies. Our work described the challenges related to the transparency in land use planning processes in relation to minerals, highlighting three important aspects: 1) Transparency by providing clarity on how the planning process takes place; 2) Transparency in relation to the consultation of and communication with stakeholders in mining operations, including stakeholders' role and power; and 3) Transparency with regard to the ways and ethics of decision making.



Nature Inclusive Society

---

MINLAND

---

Lumbricus – Participatory Monitoring

---

Digital Conservation

---

Cost-effective monitoring and pricing of biodiversity

---

Citizens for biodiversity

---

Perspectives for action in a nature-inclusive society

---

Modelling Bird Biodiversity in Domestic Gardens

---

Telecoupled Landscapes for Nature Inclusive Transitions

---

# Lumbricus – Participatory Monitoring

KB-36-003-016 | Year 2019-2020 | Project lead Bas Breman



Nature Inclusive Society

The Lumbricus project paved the way for extra focus on the typical challenges of the Dutch higher sandy soils, climate adaptive thinking and an approach that is based on the Water and Soil system as a point of departure for (nature-based

solutions). All of which are currently at the heart of policy thinking on the future of the transition of rural areas (NPLG). The project focused on participatory monitoring as a means to raise awareness and for collective learning amongst

stakeholders. Thus also strengthening insights on the socio-cultural dimension of transition to a nature-inclusive society.



---

MINLAND

---

Lumbricus – Participatory Monitoring

---

Digital Conservation

---

Cost-effective monitoring and pricing of biodiversity

---

Citizens for biodiversity

---

Perspectives for action in a nature-inclusive society

---

Modelling Bird Biodiversity in Domestic Gardens

---

Telecoupled Landscapes for Nature Inclusive Transitions

---



# Digital Conservation

KB-36-003-026 | Year 2019-2020 | Project lead Bas Breman



Nature Inclusive Society

The past two decades have shown an incredible development in the domain of (digital) technologies and communication. Although technology is increasingly being recognized as an important driver for how humans interact with their environment, there are still many blind spots in relation to how exactly digital technology is influencing the experience, management and conservation of nature. The goal of this Knowledge Innovation Project was therefore to explore and identify, through a literature review, key-topical questions considering the role of digital technology in human-nature interactions. Looking more closely at the body of literature included in our review it became clear that technology is already an important mediator in socio-ecological systems and will undoubtedly continue to grow over the coming years and decades. Following some of the authors, we suggest that technology in the socio-ecological domain can be conceptualized as a force with can have both positive and negative impact. As such a better understanding of this force is needed in order to be able to consciously explore manners to guide and steer this force for the desired purposes. WUR has a strategic role to play in this field and we suggest several focal points for future research.

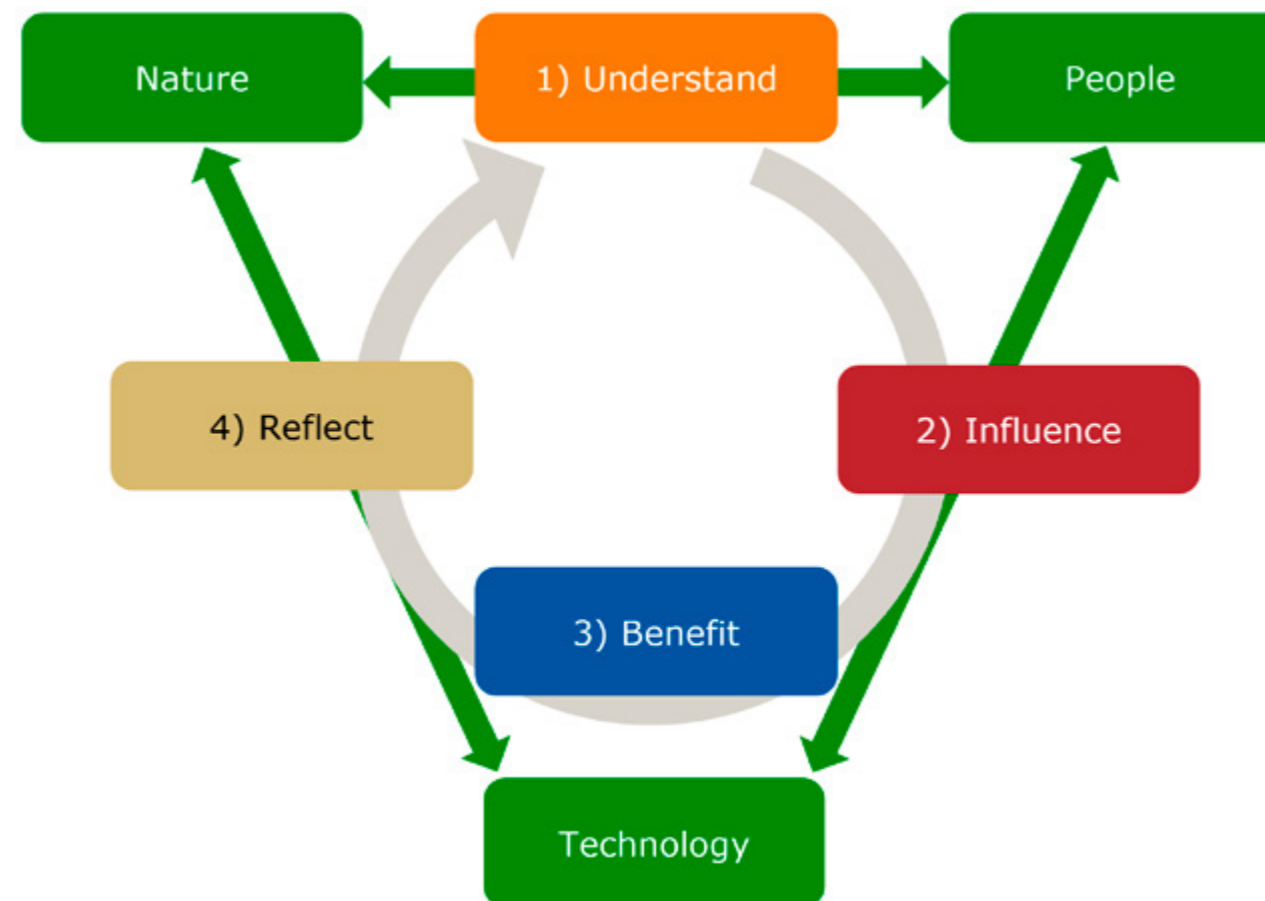

---

MINLAND

---

Lumbricus – Participatory Monitoring

---

Digital Conservation

---

Cost-effective monitoring and pricing of biodiversity

---

Citizens for biodiversity

---

Perspectives for action in a nature-inclusive society

---

Modelling Bird Biodiversity in Domestic Gardens

---

Telecoupled Landscapes for Nature Inclusive Transitions

---

# Cost-effective monitoring and pricing of biodiversity

KB-36-004-003 | **Year** 2019-2022 | **Project lead** Rolf Michels

Highlights have included: 1) Collaboration and interdisciplinary work between 4 WUR institutes: WEcR, WEnR, WMR and WFBR; 2) Relationship between the cost-benefits concept, accounting, life cycle assessment, and biodiversity concept is quite new. Going into detail in the empirical background has been an important step forward. The most used biodiversity indicators, MSA and PDF, only partly cover the biodiversity concept, and cannot be consistently valued from an economic perspective. Different aspects of biodiversity have to be monetarized separately, for example ecosystem services, Red-List-species, ecosystem quality, intrinsic value; 3) State of the art integrated marine biodiversity assessment methods, representative biodiversity indicator sets and recommendations for improvement are identified in a targeted literature search. A so-called ecosystem based approach can be recommended to assess biodiversity status, trends and human activity induced changes; 4) Article in ESB for broader dissemination of our insights (and more articles to follow).



Nature Inclusive Society

---

MINLAND

---

Lumbricus – Participatory Monitoring

---

Digital Conservation

---

Cost-effective monitoring and pricing of biodiversity

---

Citizens for biodiversity

---

Perspectives for action in a nature-inclusive society

---

Modelling Bird Biodiversity in Domestic Gardens

---

Telecoupled Landscapes for Nature Inclusive Transitions

---

# Citizens for biodiversity

KB-36-005-001 | Year 2019-2022 | Project lead Arjen Buijs

The project Citizens for Biodiversity developed, tested and implemented a practical e-tool for grassroots to increase their impact and contribute to sustainable transformations. Based on theoretical and empirical analysis of the motivations, activities, outcomes and transition pathways of active citizen groups, we developed a tool which enables grassroots to develop and critically assess their Theory of Change towards sustainable societies. This tool helps to develop a strategy to move from aims and activities to actual impacts, based on an exploration of the assumptions, opportunities, barriers and resources of grassroot organisations. It has been used and evaluated by local grassroots as well as small scale- NGOs, such as Stichting De Noordzee and the Tiny Forest movement initiated by IVN Natuureducatie and can also be used in grant applications. The Tool is launched at the opening symposium of Collectieve Kracht, a National network organisation linking and supporting social and environmental grassroots.



Nature Inclusive Society

---

MINLAND

---

Lumbricus – Participatory Monitoring

---

Digital Conservation

---

Cost-effective monitoring and pricing of biodiversity

---

Citizens for biodiversity

---

Perspectives for action in a nature-inclusive society

---

Modelling Bird Biodiversity in Domestic Gardens

---

Telecoupled Landscapes for Nature Inclusive Transitions

---

# Perspectives for action in a nature-inclusive society

KB-36-005-003 | **Year** 2019-2022 | **Project lead** Maria Naranjo Barrantes



Nature Inclusive Society

The transition to nature-inclusive agriculture and fisheries requires an underpinning in which entrepreneurial behaviour in the short and long term plays an important role. This project is about entrepreneurs who are able to realize a revenue model around nature-inclusive agriculture. The approach is driven by a model which we named CoESM (Collective Ecosystem Services Model). We implemented changes to the model after an expert workshop in 2021. We have integrated a behavioural module, which includes human aspects of decision-making that can simultaneously be reflected in the ecological module and with outcomes that can be reflected in the landscape. We have presented the model in international conferences and modelling workshops. We plan for a peer-reviewed publication to be submitted by the end of the year, where we test the importance of the different modules in the model. There are also synergies with another model and publication developed for KB35. An ODD protocol will be developed (essential for modelling documentation) and a Policy Brief on the valorisation and applicability of the model. We want to link the latter publication to a workshop targeting policymakers and potential users.



---

MINLAND

---

Lumbricus – Participatory Monitoring

---

Digital Conservation

---

Cost-effective monitoring and pricing of biodiversity

---

Citizens for biodiversity

---

Perspectives for action in a nature-inclusive society

---

Modelling Bird Biodiversity in Domestic Gardens

---

Telecoupled Landscapes for Nature Inclusive Transitions

---

# Modelling Bird Biodiversity in Domestic Gardens

KB-36-005-010 | Year 2019 | Project lead Sjerp de Vries



Nature Inclusive Society

The amount of vegetation in residential areas has been beneficially associated with human health and well-being. The importance of the biodiversity of such nearby natural elements in this regard is unknown. To address this gap, a large geo-referenced and accurate dataset is needed. In this project, such a dataset was developed for city bird species richness and abundance, based on the Dutch "Meetnet Urbane Soorten". After combining the spring observations from several years, robust data were available for over 5000 locations. Although these data do not pertain to the city bird species richness and abundance at specific domestic gardens, they are thought to be indicative of this for the immediate surroundings of all dwellings near a location where observations took place. Upon completion of the project, the new dataset has been used in a project that looks closer into the relationship of garden greenery and biodiversity with human health.



---

MINLAND

---

Lumbricus – Participatory Monitoring

---

Digital Conservation

---

Cost-effective monitoring and pricing of biodiversity

---

Citizens for biodiversity

---

Perspectives for action in a nature-inclusive society

---

Modelling Bird Biodiversity in Domestic Gardens

---

Telecoupled Landscapes for Nature Inclusive Transitions

---

# Telecoupled Landscapes for Nature Inclusive Transitions

KB-36-005-020 | **Year** 2021-2022 | **Project lead** Cora van Oosten

This conceptual framings and methods research has paid attention to the impact that nature-inclusive transitions in the Netherlands may have on telecoupled countries or landscapes in the Global South. It is based on the concept of 'telecoupling', which refers to the idea that most landscapes are directly or indirectly shaped by development trends in distant landscapes, influences the flows of ecosystem goods and services across the globe. There is a small but growing body of literature on telecoupling, emphasising that the costs and benefits of ecosystem goods and services are often spatially distant, in which nature-inclusive transitions in one place may be a driver of agricultural intensification and environmental deterioration elsewhere. In this research we studied the different scholarly views on telecoupling, and conclude that its multiple approaches range from structural to actor based and governance. They all seem to confirm our hypothesis that nature-inclusive transitions may lead to new interdependencies and equalities, which connects to scholarship on power, equity, transformative change and environmental justice. This will help us to discover how new interactions between

distant stakeholders under telecoupling can lead to a process of trans-local social learning on nature-inclusive transitions in practice.



Nature Inclusive Society

---

MINLAND

---

Lumbricus – Participatory Monitoring

---

Digital Conservation

---

Cost-effective monitoring and pricing of biodiversity

---

Citizens for biodiversity

---

Perspectives for action in a nature-inclusive society

---

Modelling Bird Biodiversity in Domestic Gardens

---

Telecoupled Landscapes for Nature Inclusive Transitions

---

# European Topic Centre Biodiversity ETC-BD

KB-36-003-021 | **Year** 2019-2022 | **Project lead** Theo van der Sluis

Membership of the consortium that makes up the Topic Centre for Biodiversity has given Wageningen Research several highlights. The process has involved the authoring or co-authoring of a number of important and influential reports into issues such as the European ecological network, the classification of European habitats, 'wall-to-wall' maps of European habitat and vegetation types, the development of biodiversity indicators and the resilience and restoration of habitats. Apart from allowing us to engage with an extensive network of European research and policy institutions, it has provided us with the opportunity to contribute knowledge generated from our research to the leadership and management of processes that have involved representatives from across the EU Member States.



Research to support  
environmental policy  
processes

---

European Topic Centre  
Biodiversity ETC-BD

---

European Topic Centre – Urban  
Land and Soil Systems ETC-ULS

---

NISEL

---

Zoology Zoogether

---

# European Topic Centre – Urban Land and Soil Systems ETC-ULS

KB-36-003-023 | Year 2019-2022 | Project lead Gerard Hazeu

In the consortium, Wageningen Environmental Research contributed, among other things, to the development of agro-environmental indicators and assessments, supports the analysis of the CAP and offers support to the National Reference Centre (NRC) for agriculture and the environment. WENR is one of the partners of ETC/ULS (since 2022 called ETC/DI). We are contributing amongst others to the development of agro-environmental indicators and assessments, supporting the analysis of the CAP, offering support to the National Reference Centre (NRC) for agriculture and the environment, exploiting machine learning to map EUNIS habitat types and developing a methodology to map Local Climate Zones for the larger urban areas of Europe. The concept of Local Climate Zones (LCZ) helps with the standardization and generalization of urban and rural categories having similar thermal characteristics. It provides a framework for Urban Heat Island studies of Functional Urban Areas (FUAs), which implicates two of the most important environmental issues: population growth and climate change.

Local Climate Zones Map of Amsterdam for 2012

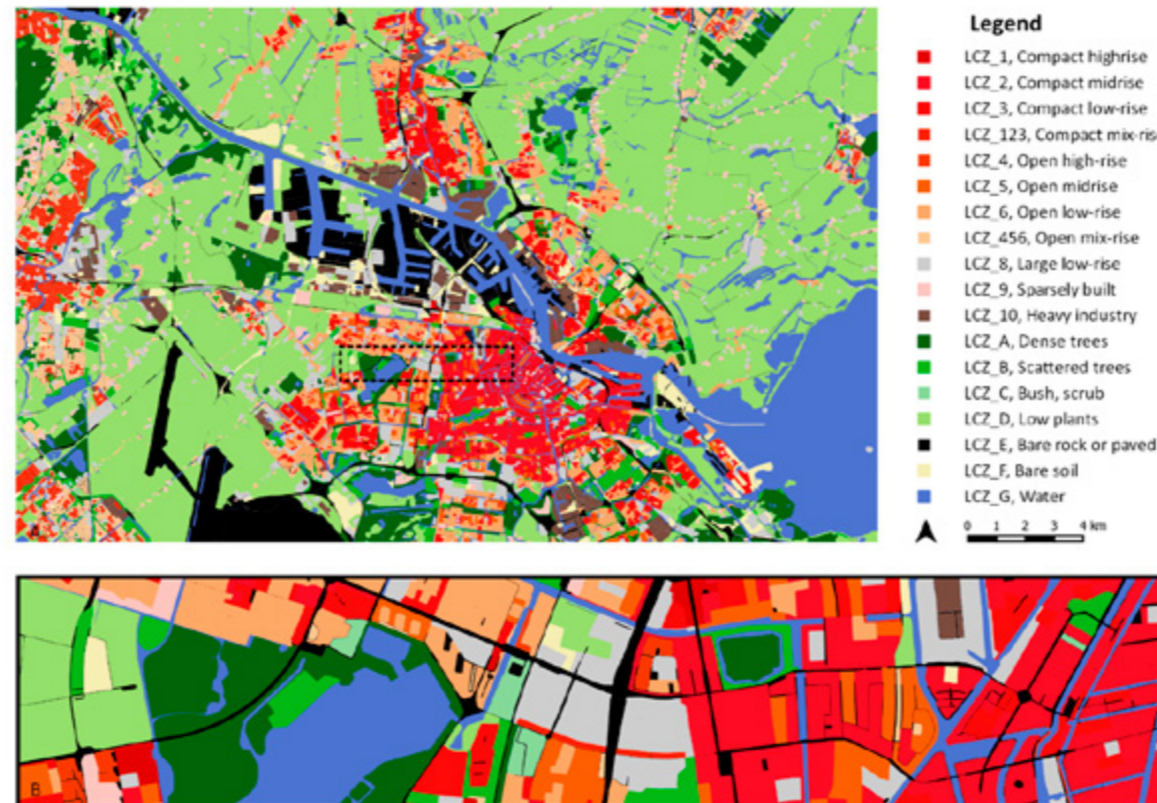

Research to support  
environmental policy  
processes

---

European Topic Centre  
Biodiversity ETC-BD

---

European Topic Centre – Urban  
Land and Soil Systems ETC-ULS

---

NISEL

---

Zoology Zoogether

---



# NISEL

KB-36-005-012 | Year 2020-2022 | Project lead Fred Kistenkas

Nature Inclusive Sustainability and Environmental Law (NISEL) carried out a critical law analysis, mainly on the newly proposed Dutch *Omgevingswet* and its implications to nature conservation law. Several columns in *Vakblad Natuur Bos Landschap* were published as well as a book chapter in the VMR Jubilee Book (40th anniversary Vereniging voor Milieurecht, VMR): 40 years nature conservation law in progress (VMR, *Milieurecht in transitie*, BoomJuridisch Den Haag, 2022, p. 191-198). After decades of building up a new, mainly EU driven, biodiversity law system, the newly proposed *Omgevingswet* (a domestic and integrated environmental act of parliament) might turn out to be a severe breakdown of nature protection as an official New Zealand (NZ) evaluation of their likewise integrated environmental act of NZ parliament shows us. Our Wageningen warnings has been taken up by several members of Dutch parliament (*kamervragen*), but the drafting process of the *Omgevingswet* still goes on.



Research to support  
environmental policy  
processes

---

European Topic Centre  
Biodiversity ETC-BD

---

European Topic Centre – Urban  
Land and Soil Systems ETC-ULS

---

NISEL

---

Zoology Zoogether

---

# Zoology Zoogether

KB-36-003-027 | **Year** 2019-2022 | **Project lead** Edgar van der Grift

We tested the effectiveness of a wildlife fence intended to prevent pine and beech martens from crossing dangerous roads. We were able to show that the fence can be (easily) bridged by both species. We tested modifications to the design of the fence, until we were able to prove that it inhibited the martens from climbing over. Due to the success of the first phase of the experiment additional funding was secured for a second phase from the KB programme and co-funding was received from stakeholders. Awareness was established among stakeholders through testing innovations in a controlled setting (zoo) before implementing them on a large scale. Excellent working relationships were established with the zoos which will be the basis for future research and experiments.



Research to support  
environmental policy  
processes

---

European Topic Centre  
Biodiversity ETC-BD

---

European Topic Centre - Urban  
Land and Soil Systems ETC-ULS

---

NISEL

---

Zoology Zoogether

---

# Seabirds in the Caribbean

KB-36-003-012 | Year 2019 | Project lead Dolfi Debrot



The Dutch Caribbean

This project documented the importance of Dutch Caribbean pelagic habitat for use by rare endangered Caribbean endemic seabirds. A database was developed and a sightings map of 150,000 seabird records for 65 species for the eastern Caribbean. The Dutch Caribbean EEZ amounts to about 92,000 km<sup>2</sup> of the Caribbean Sea and very little is known about if and how seabirds use this area. We are especially proud

to have incorporated major (but previously unavailable) sources of data for the Dutch Caribbean and key Spanish-language sources for the southern Caribbean. Based on this work we are now in a position to report the first of several major new insights into seabird use of the Caribbean pelagic waters, to be published in a paper that will be ready for submission in January 2023.

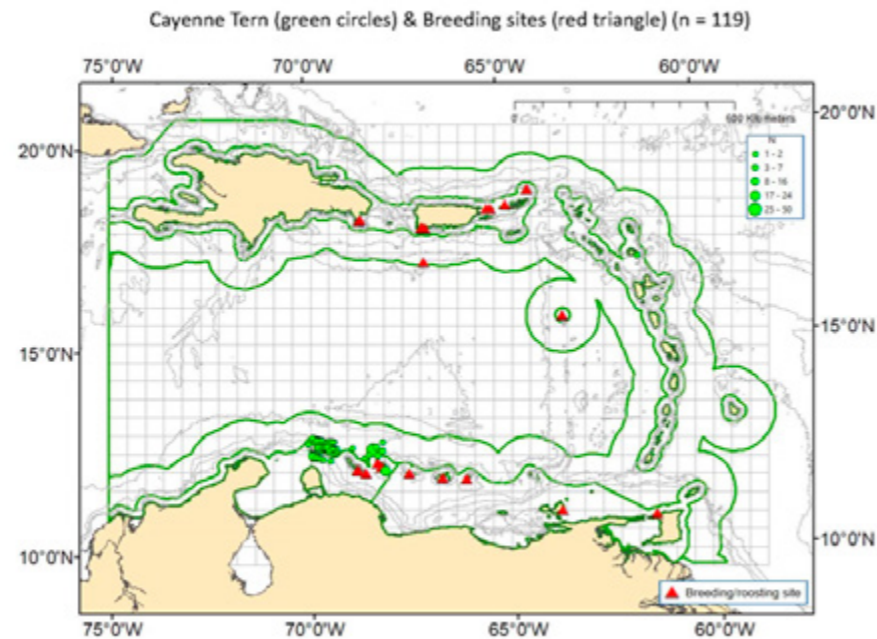

---

Seabirds in the Caribbean

---

Nature-inclusive design  
Caribbean

---

Vegetation Map for Aruba

---

# Nature-inclusive design Caribbean

KB-36-005-002 | **Year** 2019-2022 | **Project lead** Peter Verweij



The Dutch Caribbean

What would Bonaire look like in 2050? A future in which a sustainable economy and a nature inclusive society go hand in hand to maintain what is precious, and to restore what is damaged. Experts from the island and Wageningen University & Research addressed that question by working together with stakeholders on the island. The very diverse landscapes of Bonaire range from dry cacti forests, traditional kunukus, biodiverse reefs, to extensive salt flats. For each of Bonaire's landscapes a vision with potential nature inclusive measures was mapped during design sessions, interviews and workshops with local experts, decision makers and researchers in the field of nature, culture, recreation, agriculture and governance. The resulting drawings of each of the landscapes show measures such as rooftop water harvesting, reforestation, greening gardens, growing local food, creating cactus fences, installing solar panels, and coral restoration to meet the challenges ahead. These challenges include managing (mass-) tourism, preventing high erosion rates that are due to free-roaming cattle, and adaptation to sea level rise. The measures and challenges are symptomatic for many small tropical islands.



---

Seabirds in the Caribbean

---

Nature-inclusive design  
Caribbean

---

Vegetation Map for Aruba

---

# Vegetation Map for Aruba

KB-36-005-016 | **Year** 2021-2022 | **Project lead** Rene Henkens



The Dutch Caribbean

The last vegetation study was done in Aruba in late 1990s, by John de Freitas of Carmabi. Aruba's vegetation report was never completed or published. As a result of collaboration in this project between Fundacion Parke Nacional Aruba (FPNA), an independent foundation responsible for the conservation and management of designated terrestrial and marine protected areas in Aruba, together with Wageningen University & Research (WUR) and Carmabi announce they have discovered more than 20 plant species new for Aruba. About half of these species are native to the Caribbean region, and can be considered part of the natural flora of Aruba.



---

Seabirds in the Caribbean

---

Nature-inclusive design  
Caribbean

---

Vegetation Map for Aruba

---

# Looking to the future

The programme continues in 2023-2024. In simple terms the overall purpose of the KB programmes is to deliver innovative applied research that has the potential for value creation. This programme will therefore deliver knowledge, tools, approaches, models and data to be used and valorised by various stakeholders in practice. These stakeholders and our current and future clients hold the key for outcomes that shape the transition to a nature-inclusive society: enhancing biodiversity while providing for the needs of society. Specifically: *Our research helps transform existing social-ecological systems to include more biodiversity, make full and effective use of nature-based solutions that are socially inclusive, economically sustainable and at the appropriate scale, and by delivering sustainable ecosystem services.*

Through a participative process with internal and external partners we have derived the following 6 topic clusters for the programme in 2023-24. They build partly on the previous programme but with more focus on specific issues, and bring in a number of new areas within the various topics.

**Topic Cluster 1: Biodiversity in Farming, Forestry and Circular Agriculture.** There remain critical questions in relation biodiversity within agro-ecosystems, in particular in relation to intensive agriculture, and how to scale up the methodologies which are currently in development (for the Netherlands and internationally). We include forestry and identify circular agriculture as a specific area for investigation.

**Topic Cluster 2: Biodiversity-Climate Nexus.** Biodiversity loss and climate impacts are two of the greatest modern challenges requiring an integrated approach that taps in to Wageningen Research -Wageningen University knowledge. Building on the vision set out in the NL2120 publication 'A nature-based future for the Netherlands in 2120', one of the outputs from the programme in 2019-2022, this cluster is based around the role of climate as a driver for a more natural future for the Netherlands and Europe in particular.

**Topic Cluster 3: Spatial Management of Biodiversity in a Crowded Continent.** This includes Metropolitan solutions, building design and housing, energy production, and the 'sparing or sharing' debate. Can we manage urban, peri-urban and rural areas to deliver multiple ecosystem services, protection, restoration and management of biodiversity?

**Topic Cluster 4: Marine and Coastal Solutions, Maritime Energy Transitions.** We are seeking the solutions to the pressures for development of the oceans and seas in relation to multiple use and exploitation (increased food production, protein transition, maritime energy transition, etc) including the coastal areas, the tidal and intertidal zones.

**Topic Cluster 5: Data Driven Biodiversity.** Here we consider the application of modelling, remote sensing and AI in the field of biodiversity monitoring and measurement, data management, development and application of digital techniques, data harmonisation, data sharing, the design of ways to map and model cause-effect relationships and to map ecosystems. With the goal of generating a more nature inclusive approach in key sectors such as agriculture, energy and fisheries.

**Topic Cluster 6: Nature Inclusive Society And the Diverse Values of Nature.** Making the transition towards a nature-inclusive society, including issues such as the intrinsic value of nature and how it can be given recognition in the context of the dominant economic and other models that presently drive decision-making and policy.

Nine projects will be implemented in the context of the six clusters. These projects will build a platform for future innovative, applied research in the field of nature inclusive and positive transition and transformation. To explore more of the programme or projects go to [www.wur.eu/nature-inclusive-transitions](http://www.wur.eu/nature-inclusive-transitions)

# Colophon

## About the programme

The 'KB' Knowledge Base – Kennisbasis – funding programme is provided to the Wageningen Research Institutes by the Dutch Ministry of Agriculture, Nature and Food Quality to carry out independent research into pressing and topical issues with high societal impact.

## Editor

Lawrence Jones-Walters and Erika van Gennip

## Design

Wageningen University & Research, Communication Services

## Photos and images

KB-36 Geert-Jan Bruins (visual), KB-36-003-001 Bert Annevelink, KB-36-003-002 Ralph Buij (eagle) and Sander Lagerveld (others), KB-36-003-003 Fogelina Cuperus, KB-36-003-004 Tim van Hattum, KB-36-003-006 Shutterstock, KB-36-003-007 Anne Schmidt and Rene Manger Butterfly Foundation (visual), KB-36-003-008 Ineke Weppelman and Robbert Snep, KB-36-003-009 Martin Baptist, KB-36-003-010 Martin Baptist, KB-36-003-012 Dolfi Debrot (mangrove), Marijke de Boer (visual), Lawrence Jones-Walters (boat with terns), and Rob Wellens (terns on land), KB-36-003-013 Gilbert Maas, KB-36-003-014 Chiu Cheng, KB-36-003-015 Joep de Leeuw, KB-36-003-016 WUR, KB-36-003-017 Peter Esselink, KB-36-003-018 Content License Free, KB-36-003-019 Anjo de Jong, KB-36-003-020 Jelmer Nijp, KB-36-003-021 Theo van der Sluis, KB-36-003-022 Oscar Bos, KB-36-003-023 WUR, KB-36-003-024 WUR, KB-36-003-025 Project visual, KB-36-003-026 Bas Breman, KB-36-003-027 WUR automatic camera | Edgar van der Grift, KB-36-003-033 Alicia Hamer, KB-36-003-034 Oceans of Energy, KB-36-004-001 WUR, KB-36-004-002 Michiel Dammers (left) and Margot Maathuis (right), KB-36-004-003 Geert Woltjer, KB-36-004-004 Martine van den Heuvel-Greve (left), Arjen de Groot (middle) and Sophie Brasseur (right), KB-36-004-005 Saskia Keesstra, KB-36-004-006 Marcel Polling, KB-36-004-008 Joop Coolen, KB-36-004-009 Marcel Polling, KB-36-004-011 Marcel Polling and Arjen de Groot, KB-36-004-012 Sabine van Rooij, KB-36-004-013 Hens Gunneman, KB-36-004-014 Conny Bufe (people) and Lawrence Jones-Walters (grassland), KB-36-005-001 Arjen Buijs, KB-36-005-002 Shutterstock| Paulo Miguel Costa, KB-36-005-003 Shutterstock, KB-36-005-004 Jam visualthinking, KB-36-005-005 EIT Climate-KIC, KB-36-005-006 Martine van Mourik, Raidun Schott and Thamar Zeinstra (visual), KB-36-005-007 Conny Bufe, KB-36-005-010 Lawrence Jones-Walters, KB-36-005-012 Machteld Kistenkas, KB-36-005-016, John Janssen, KB-36-005-020 Luuk Poorthuis, KB-36 future outlook Lawrence Jones-Walters.

## DOI

This publication can be found under [DOI 10.18174/630382](https://doi.org/10.18174/630382)

© 2023 Wageningen University & Research, represented by  
Stichting Wageningen Research  
P.O. Box 9101, 6700 HB Wageningen, The Netherlands



The user may reproduce, distribute and share this work and make derivative works from it. Material by third parties which is used in the work and which are subject to intellectual property rights may not be used without prior permission from the relevant third party. The user must attribute the work by stating the name indicated by the author or licensor but may not do this in such a way as to create the impression that the author/licensor endorses the use of the work or the work of the user.

The user may not use the work for commercial purposes. Wageningen Research accepts no liability for any damage resulting from the use of the results of this study or the application of the advice contained in it.