



Cumulative population-level effects of habitat loss on seabirds 'Kader Ecologie en Cumulatie 4.0'

Author(s): F.H. Soudijn, V. Hin, J.T. van der Wal, S. van Donk

Wageningen University &
Research report C070/21

Cumulative population-level effects of habitat loss on seabirds 'Kader Ecologie en Cumulatie 4.0'

Author(s): F.H. Soudijn, V. Hin, J.T. van der Wal, S. van Donk

Wageningen Marine Research

Wageningen Marine Research
IJmuiden, September 2021

CONFIDENTIAL no

Wageningen Marine Research report C070/21

Keywords: **habitat loss, seabirds, KEC, population effects, ALI**

Client: Rijkswaterstaat Water, Verkeer en Leefomgeving
Attn.: K. Portegies
Lange Kleiweg 34
2288GK Rijswijk

This report can be downloaded for free from <https://doi.org/10.18174/553775>
Wageningen Marine Research provides no printed copies of reports

Wageningen Marine Research is ISO 9001:2015 certified.

© Wageningen Marine Research

Wageningen Marine Research, an institute within the legal entity Stichting Wageningen Research (a foundation under Dutch private law) represented by
Drs.ir. M.T. van Manen, Director Operations

KvK nr. 09098104,
WMR BTW nr. NL 8113.83.696.B16.
Code BIC/SWIFT address: RABONL2U
IBAN code: NL 73 RABO 0373599285

Wageningen Marine Research accepts no liability for consequential damage, nor for damage resulting from applications of the results of work or other data obtained from Wageningen Marine Research. Client indemnifies Wageningen Marine Research from claims of third parties in connection with this application.
All rights reserved. No part of this publication may be reproduced and / or published, photocopied or used in any other way without the written permission of the publisher or author.

A_4_3_2 V31 (2021)

Contents

Summary	5
1 Introduction	6
2 Study outline	7
2.1.1 Bird dot and density maps	7
2.1.2 Population models	8
2.1.3 Habitat loss mortality per scenario	8
2.1.4 Population-level effects	9
3 Materials and Methods	10
3.1 Data preparation	10
3.1.1 Data sources	10
3.1.2 Data selection	10
3.1.3 Distance sampling	13
3.1.4 Count methods & species counted	13
3.2 Density maps and dot maps	14
3.2.1 Dot maps	14
3.2.2 Density maps	14
3.3 Casualties per wind farm area	15
3.4 Mortality calculation	17
3.5 Matrix population models	17
3.5.1 General model structure	18
3.5.2 Habitat loss mortality per life stage	19
3.6 Population level effects and acceptable levels of impacts	19
4 Results	21
4.1 Population level effects	21
4.2 Habitat loss casualties	22
4.2.1 Casualties per OWF area	22
4.2.2 Casualties and mortality estimates per scenario	28
4.3 Diver sp. (<i>Gavia sp.</i>)	29
4.3.1 Diver sp. habitat loss casualties and mortality	29
4.3.2 Diver sp. population level effects	30
4.4 Northern fulmar (<i>Fulmarus glacialis</i>)	32
4.4.1 Northern fulmar habitat loss casualties and mortality	32
4.4.2 Northern fulmar population level effects	33
4.5 Northern gannet (<i>Morus bassanus</i>)	35
4.5.1 Northern gannet habitat loss casualties and mortality	35
4.5.2 Northern gannet population level effects	38
4.6 Great cormorant (<i>Phalacrocorax carbo</i>)	39
4.6.1 Great cormorant habitat loss casualties and mortality	39
4.7 Common eider (<i>Somateria mollissima</i>)	41
4.7.1 Common eider habitat loss casualties and mortality	41
4.8 Common scoter (<i>Melanitta nigra</i>)	42
4.8.1 Common scoter habitat loss casualties and mortality	42
4.9 Sandwich tern (<i>Thalasseus sandvicensis</i>)	44
4.9.1 Sandwich tern habitat loss casualties and mortality	44
4.9.2 Sandwich tern population level effects	47
4.10 Common guillemot (<i>Uria aalge</i>)	48

4.10.1	Common guillemot habitat loss casualties and mortality	48
4.10.2	Common guillemot population-level effects	51
4.11	Razorbill (<i>Alca torda</i>)	52
4.11.1	Razorbill habitat loss casualties and mortality	52
4.11.2	Razorbill population level effects	53
4.12	Atlantic puffin (<i>Fratercula arctica</i>)	54
4.12.1	Atlantic puffin habitat loss casualties and mortality	54
4.12.2	Atlantic puffin population level effects	57
5	Quality Assurance	58
	References	59
	Justification	65
Annex 1	Population models	66
	Diver sp. (<i>Gavia sp.</i>)	66
	Northern gannet (<i>Morus bassanus</i>)	67
	Sandwich tern (<i>Thalasseus sandvicensis</i>)	68
	Razorbill (<i>Alca torda</i>)	69
	Common guillemot (<i>Uria aalge</i>)	70
	Northern fulmar (<i>Fulmarus glacialis</i>)	71
	Atlantic puffin (<i>Fratercula arctica</i>)	73
Annex 2	Number of casualties for Dutch OWF areas	75

Summary

In the programme 'Programma Noordzee 2022-2027', new areas at sea will be appointed as development areas for wind energy. An assessment was made of the effect of habitat loss due to the potential new offshore wind farms on seabirds, the diver spec., the northern fulmar, the great cormorant, the common eider, the common scoter, the common guillemot, the razorbill and the Atlantic puffin. For the great cormorant, the common eider and the common scoter, the effects of habitat loss were assessed based on estimated numbers of casualties. For the other species, population models were used to assess the effect of habitat loss on the population level. For the northern gannet and the sandwich tern, both the effects of habitat loss as well as the effects of collision mortality were tested together in the population models. Here, the method and calculation of the numbers of casualties due to habitat loss are described. The estimation of the numbers of casualties due to collision mortality were described by Potiek et al. (2021a). The population effects of offshore wind farms on seabirds were considered within six different scenarios:

- No offshore wind farms
- All offshore wind farms planned up to 2030
- 'Rekenvariant I' (+10.7 GW)
- 'Rekenvariant II' (+12.7 GW)
- 'Rekenvariant III' (+16.7 GW)
- International wind farms and Rekenvariant III

The assessment of the effect of offshore wind farms on the ten seabird species considered here consisted of the following steps:

1. Data preparation of seabird observations at sea.
2. Calculation of density and dot maps for the seabird species, the choice of map type depends on the data availability.
3. Calculation of the number of casualties due to habitat loss based on the overlap between the bird maps and the wind farm development areas.
4. Development of two new population models and an update of the life history parameters of the other five population models
5. Calculation of annual mortality probabilities due to habitat loss for all species.
6. Test of the population level effects of annual mortality due to habitat loss and collision mortality for the northern gannet and the sandwich tern and habitat loss only for the other species. Population level effects were tested against the Acceptable Level of Impact (ALI) thresholds (Potiek et al. 2021a) of which values were defined in a working document by LNV.

For the great cormorant, the common eider and the common scoter, the effects of habitat loss of the new national wind farm areas seem negligible as the number of casualties does not increase for the scenarios with new OWF areas compared to the scenario with the OWFs that are already planned. The estimated total annual numbers of casualties for the great cormorant, the common eider and the common scoter were respectively 3.3, 4.3 and 7.1 for the national scenarios (Table 12). Most habitat loss casualties in the national scenarios were predicted for the common guillemot (annual totals of 588.4-1418.6) and the razorbill (annual totals of 165-371.9), followed by the northern fulmar (annual totals of 11.6-33.1). For the seven species for which population models were used, no ALI thresholds were violated due to habitat loss casualties. The population dynamics of the razorbills and common guillemots were predicted to be most negatively affected by habitat loss.

1 Introduction

Offshore wind farms (OWF) form an important part of the Dutch strategy to comply with the agreements on reducing CO₂ emissions, such as defined in the Paris Agreement. In the programme 'Programma Noordzee 2022-2027', new areas at sea will be appointed as development areas for wind energy (about 27 GW). These areas will be used for the purpose of the government plan 'routekaart 2040'. There is a need for the assessment of the cumulative ecological effects on seabirds of the development of wind energy in these areas following the framework 'Kader Ecologie en Cumulatie' (KEC), such as previously described by Leopold et al. (KEC 2.0, 2014) and Van der Wal et al. (KEC 3.0, 2018). Within KEC, the cumulative effects of wind farms are assessed on species with a protected status in nature legislation. The assessment entails existing as well as suggested future wind farms.

The main adverse effects of offshore wind farms on seabirds are thought to stem from mortality due to collisions with turbines and displacement from wind farm areas, which may lead to a loss of foraging habitat or barriers to both daily and seasonal movements of birds (Drewitt & Langston, 2006; Masden et al., 2010). Here, the focus lies on potential adverse effects of wind farms on seabirds in relation to displacement and habitat loss. Another part of KEC 4.0 focuses on the effects of collision mortality. The potential adverse effects of wind farms as barriers to movement are not under consideration within KEC. The species that are assessed for the effects of collision mortality and displacement were chosen based on previous studies of avoidance behaviour and flight altitudes of seabirds (e.g. Dierschke et al., 2016) and expert elicitation regarding the potential locations of the future wind farms. Species that show high avoidance are thought to be more sensitive to displacement and habitat loss, while the species that show low avoidance and typically fly at altitudes within the rotor areas of the turbines are thought to be more sensitive to collision mortality. In the current assessment, the sandwich tern and the northern gannet are assessed for potential adverse effects of both factors.

In the previous assessments the cumulative population-level effects were tested against species-specific Potential Biological Removal (PBR) reference points. The PBR approach was criticized because it implies a fixed level of density dependence in the populations that leads to compensation of mortality which may not actually occur (O'Brien et al., 2017). Thresholds based on actual population models that explicitly consider the population dynamics of species are considered more reliable (Potiek et al., 2019). Therefore, thresholds were developed, in the form of Acceptable Levels of Impacts (ALIs) that are based on Leslie Matrix population models (Potiek et al., 2021). The current KEC assessment will test the population-level effects of offshore wind farms on seabirds against the species-specific ALI values defined by LNV in a working document. All other steps in the assessment follow the methodology previously described by Leopold et al. (KEC 2.0, 2014) and Van der Wal et al. (KEC 3.0, 2018).

2 Study outline

The study focuses on the assessment of the effects of habitat loss on ten seabird species (Table 1). This memo describes four parts of the study:

- a. The dot and density maps for the seabirds that are assessed for the effects of habitat loss and, in addition, collision mortality;
- b. The population models for seven of the ten species, of which two were newly developed;
- c. The estimated numbers of casualties of habitat loss per offshore wind farm;
- d. The estimated population level effects of habitat loss for five of the ten species. The estimated population level effects of habitat loss and collision mortality for two species, the sandwich tern and the northern gannet.

Each step is described in more detail in the following paragraphs.

2.1.1 Bird dot and density maps

Data from the ESAS and MWTL databases were used to create bird dot and density maps for the species under assessment for habitat loss (Table 1) and collision mortality (Table 2). The density maps were created based on the methodology previously described by Leopold et al. (2014) and Van der Wal et al. (2018). Dot maps were created for all species for which the available data were insufficient for full coverage density maps. Note that the northern gannet and sandwich tern were included in both tables as they were assessed for the effects of both habitat loss and collision mortality.

Table 1. Data of the seabird species that are under evaluation for habitat loss, including EUring, names and type of density map (, dot map; 0, basic density map, 1, density map with medium spreading of data over an area of 5x5 grid cells, or 625 km²; 2, density map with medium spreading of data over an area of 11x11 grid cells, or 3025 km²).*

EUring	Scientific Name	NL name	EN name	Type	Population model
59	<i>Gavia sp.</i>	Duiker spec.	Diver sp.	0	(Van Kooten et al., 2019)
220	<i>Fulmarus glacialis</i>	Noordse stormvogel	Northern fulmar	1	This study
710	<i>Morus bassanus</i>	Jan-van-gent	Northern gannet	1	(Van Kooten et al., 2019)
720	<i>Phalacrocorax carbo</i>	Aalscholver	Great cormorant	0	-
2060	<i>Somateria mollissima</i>	Eider	Common eider	0	-
2130	<i>Melanitta nigra</i>	Zwarte Zeeëend	Common scoter	0	-
6110	<i>Thalasseus sandvicensis</i>	Grote stern	Sandwich tern	0	(Van Kooten et al., 2019)
6340	<i>Uria aalge</i>	Zeekoet	Common guillemot	0	(Van Kooten et al., 2019)
6360	<i>Alca torda</i>	Alk	Razorbill	0	(Van Kooten et al., 2019)
6540	<i>Fratercula arctica</i>	Papegaaiduiker	Atlantic puffin	0	This study

Table 2. Data of the seabird species that are under evaluation for collision mortality, including EUring, names and type of density map (*, dot map; 0, basic density map, 1, density map with medium spreading of data over an area of 5x5 grid cells, or 625 km²; 2, density map with medium spreading of data over an area of 11x11 grid cells, or 3025 km²).

Euring	Scientific Name	NL name	EN name	Type
710	<i>Morus bassanus</i>	Jan-van-gent	Northern gannet	1
800	<i>Phalacrocorax aristotelis</i>	Kuifaalscholver	European shag	*
1530	<i>Cygnus columbianus</i>	Kleine zwaan	Tundra swan	*
1680	<i>Branta bernicla</i>	Rotgans	Brent goose	*
1730	<i>Tadorna tadorna</i>	Bergeend	Shelduck	*
4960	<i>Calidris canutus</i>	Kanoet	Red knot	*
5320	<i>Limosa limosa</i>	Grutto	Black-tailed godwit	*
5340	<i>Limosa lapponica</i>	Rosse grutto	Bar-tailed godwit	*
5410	<i>Numenius arquata</i>	Wulp	Eurasian curlew	*
6270	<i>Chlidonias niger</i>	Zwarte stern	Black tern	*
15820	<i>Sturnus vulgaris</i>	Spreeuw	Common starling	0*
5670	<i>Stercorarius parasiticus</i>	Kleine Jager	Arctic skua	0
5690	<i>Stercorarius skua</i>	Grote jager	Great skua	0
5780	<i>Hydrocoloeus minutus</i>	Dwergmeeuw	Little gull	0
6110	<i>Thalasseus sandvicensis</i>	Grote stern	Sandwich tern	0
6169	<i>Sterna paradisaea+hirundo</i>	'Noordse dief'	'Commic tern'	0
6020	<i>Rissa tridactyla</i>	Drieteenmeeuw	Kittiwake	1
5910	<i>Larus fuscus</i>	Kleine Mantelmeeuw	Lesser Black-backed gull	2
5920	<i>Larus argentatus</i>	Zilvermeeuw	European herring gull	2
6000	<i>Larus marinus</i>	Grote Mantelmeeuw	Greater Black-backed gull	2

0* for 15820, *Sturnus vulgaris*, both a dot map and a density map were made.

2.1.2 Population models

For two out of the ten species, the northern fulmar and the Atlantic puffin, which were assessed for the effect of habitat loss, population models were developed (Table 1). These models have the same structure as the population models previously described by Van Kooten et al. (2019). For five of the ten species that were assessed, population models were taken from the study described by Van Kooten et al. (2019). These five models were updated with the most recently published values for breeding success and survival. Because the remaining three species, the great cormorant, common eider and common scoter, are more restricted to the coast, no population models were developed; little overlap is to be expected between these species' distributions and the Dutch (plans for) offshore wind farms.

2.1.3 Habitat loss mortality per scenario

For all ten species, casualties of habitat loss for seabirds were calculated per bimonthly period and OWF area, based on the same assumptions and calculations as the previous assessments described by Van der Wal et al. (KEC 3.0, 2018) and Leopold et al. (KEC 2.0, 2014). Annual mortalities per scenario (Table 3 and **Figure 4**) were calculated based on the casualties and estimated population sizes (from the density maps) for the seven species for which population models were available.

This study covers four different scenarios for the Dutch EEZ: a basic or base scenario, including operational, under construction, pre-construction and/or authorised OWF for a state of affairs and three other scenarios representing different ambitions that can be aimed for ca. 2030. These scenarios were delivered to WMR by the client (RWS).

Table 3. Scenario names and wind farms included per scenario

Scenario name	Included wind farms
Null	No wind farms
basic 2030	existing and permitted wind farms up to 2030 (10.8 GW)
'Rekenvariant III'	basic + 16.7 GW
'Rekenvariant II'	basic + 12.7 GW
'Rekenvariant I'	basic + 10.7 GW
International	existing and expected international farms up to 2030, national Rekenvariant III scenario included

2.1.4 Population-level effects

The population-level effects of habitat loss were assessed with species specific population models for five species (Table 1). For two species, the sandwich tern and the northern gannet, the population-level effects of both habitat loss and collision mortality were assessed with population models. The collision mortalities that were used for the northern gannet and the sandwich tern were calculated by Potiek et al. (2021b). Using the models, the population growth rates without OWF were compared to the population growth rates with the additional mortality due to OWF. The changes in population growth rates for all seven species were then tested against Acceptable Levels of Impact (ALIs) (Potiek et al., 2021) for which values were defined in a LNV working document. We report whether the estimated additional mortality due to OWFs leads to an exceedance of the ALIs for any of the species.

3 Materials and Methods

In short, the methodology to assess the effects of habitat loss on the ten seabird species consists of the following steps:

- a. The selection and pre-processing of the data from the international European Seabirds At Sea (ESAS, version 6.1) and Dutch MWTL (Monitoring Waterstaatkundige Toestand des Lands) databases for both the species that are under assessment for collision mortality (Table 2) as well as the species that are under assessment for habitat loss (Table 1).
- b. The spatial conversion of the data from the previous step and the creation of dot maps and density maps for both the species that are under assessment for collision mortality (Table 2) as well as the species that are under assessment for habitat loss (Table 1).
- c. The development of two new population models and update of the parameter values of five population models
- d. The calculation of habitat loss casualties per species, bimonthly period, wind farm area and data subset (national/international)
- e. The calculation of annual habitat loss mortality per species and scenario
- f. The assessment of the population level effects of the additional mortalities due to habitat loss and testing against the Acceptable Levels of Impact (ALIs).

3.1 Data preparation

The selection and pre-processing of data was done in preparation of the creation of dot maps and density maps for both the species that are under assessment for collision mortality (Table 2) as well as for the species that are under assessment for habitat loss (Table 1).

3.1.1 Data sources

Two sources of data on seabird counts at sea were used; the European Seabirds At Sea (ESAS) database (version 6.1) that includes mostly ship-based counts of seabirds of the greater North Sea which was recently screened and updated by the Brussels 'Instituut voor Natuur- en Bosonderzoek' (INBO) and the 'Monitoring Waterstaatkundige Toestand des Lands' (MWTL) database that holds aerial surveys covering the Dutch section of the North Sea, provided by Bureau Waardenburg. More in-depth information on seabird counts can be found in previous studies (Camphuysen et al., 2004; Van Roomen et al., 2013; Fijn et al., 2020).

3.1.2 Data selection

Counts from 1991 onwards were selected with valid geographical position (latitude and longitude) and a non-zero sampled surface area, until the most recent data available (7-July-2020 for MWTL, 20-December-2019 for ESAS). Each count was assigned a "period" (bimonthly periods, Table 4) based on the month of survey, which was later used to merge data (Baptist & Wolf, 1993). An overview of the spatial effort per data source per bimonthly period can be found in **Figure 1**. Spatially, counts were selected that fall within the area of "Southern North Sea" & "Central North Sea" (**Figure 2**).

Table 4. Bimonthly periods used for the bird maps.

Period	Months
1	August + September
2	October + November
3	December + January
4	February + March
5	April + May
6	June + July

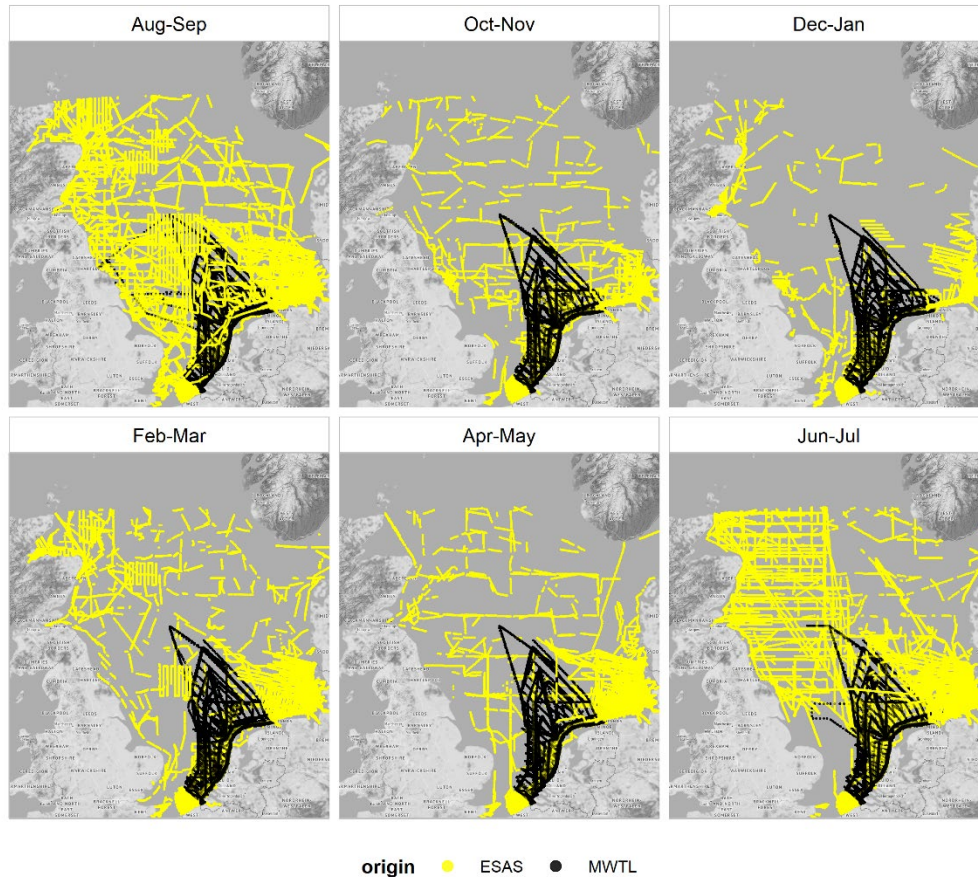

Figure 1. Counting effort of the two data sources used in this study (ESAS in yellow and MWTL in black) per bimonthly period. The background of this map is created with the ggmap package (Kahle & Wickham, 2013).

In-line with the previous KEC-assessments, a number of (sub)species and observations were merged in the dataset because these were often not identified at species level (Table 5). For instance, red-throated divers and black-throated divers have been merged into "Diver sp.". Other observations were split into the species that are covered by the overarching term (Table 5). For example, the common guillemot/razorbill is the combined observation of common guillemots and razorbills. Counts were split based on the known bird community composition per bimonthly period and position. A grid of 50 by 50 km was used and all observations from 1991 onwards of relevant species were summed per grid cell per bimonthly period to calculate proportions of occurrence.

Counts were conducted in strips; a predetermined area with a certain length, width and hence, surface. Birds that were counted outside this strip, either flying or on the water, were not selected for further analysis. During ship-based counts (ESAS) the snapshot method was used for flying birds (Tasker et al., 1984).

Table 5. Overview of overarching EUring codes and in which species counts are split or joined

EUring code	Name	Split in:	Merged as:
6169	Common tern/Arctic tern		Common tern, Arctic tern ('commic tern')
59	Diver sp.		Red-throated diver, black-throated diver
5910	<i>Larus fuscus</i> , <i>Larus fuscus fuscus</i> , <i>Larus fuscus graellsii</i>		Lesser black-backed gull
5920	<i>Larus argentatus</i> , <i>Larus argentatus argentatus</i>		European herring gull
6345	Common guillemot/razorbill	Common guillemot, razorbill	
6549	Alcidae	Common guillemot, razorbill, Atlantic puffin	
849	Cormorant sp.	European shag, great cormorant	
5919	Lesser black-backed gull/European herring gull	Lesser black-backed gull, European herring gull	
6009	Unidentified <i>Larus</i> gull	Lesser black-backed gull, European herring gull, yellow-legged gull, Caspian gull, great black-backed gull, black-headed gull, common gull	
6049	Unidentified gull	Lesser black-backed gull, European herring gull, yellow-legged gull, Caspian gull, great black-backed gull, black-headed gull, common gull, Black-legged kittiwake	
5709	Unidentified skua	Pomarine skua, Arctic skua, long-tailed skua	

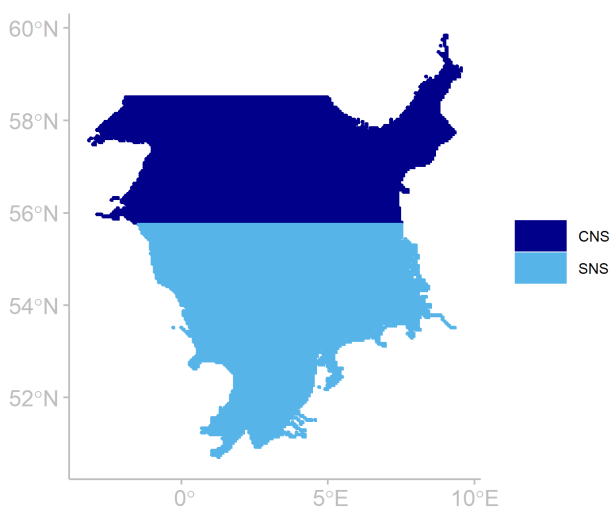

Figure 2. Counts were selected that fall within the area of "Central North Sea" (CNS) & "Southern North Sea" (SNS)

3.1.3 Distance sampling

Distance sampling is an established method for estimating animal densities (Buckland & Turnock, 1992). This method assumes that the probability of detecting an animal decreases with distance. To correct for this distance effect, birds are assigned to counting bins. The first bin is the closest to the ship or airplane and the last is the furthest away. Every bin has an estimated standard width. Standard ship-based counts use a standard strip width of 300 meters perpendicular to the ship with four counting bins with widths of 50m|50m|100m|100m (moving away from the ship). However, there are also counts with strip widths of 100, 150, 200 or 500 meters. All birds in the two closer bins of 50 meter were assumed to be detected, although, in reality there will always be some birds missed. Per species, the potentially missed individuals in the outer bins were estimated by comparing the summed numbers of birds in the first two bins with the numbers seen in the outer two bins. This allowed for a correction of birds missed in these outer bands, depending on the species. For each strip width, a separate correction factor was calculated. When relatively more birds were recorded in the outer two bins, resulting in a correction factor for missed birds that was below 1, the factor was changed to 1 and actual count values were used. For some large species, such as the common eider, which were presumably always detected in all bins, but for which insufficient numbers of observations were available, the correction factor was set at 1. Ship counts with a transect width of 100 were left uncorrected, as they only include the two closer bins of 50 meter. The corrections were only calculated for birds counted on the water and not for flying birds: these usually moved over several bins and are presumably relatively easily detected.

Aerial surveys were conducted by MWTL and ESAS. MWTL surveys were conducted without distance estimation until mid-2014 and were left uncorrected in the used dataset. Later MWTL aerial counts were conducted with distance estimation. "Effective strip widths" were calculated by Bureau Waardenburg (Fijn et al., 2019; 2020) and were used to correct the area surveyed, instead of the number of observations. For the common eider, common scoter and Arctic skua, no factors were calculated and area surveyed was left uncorrected. Aerial counts conducted by ESAS either used two bins (44 m|91 m|163 m) or three bins (44 m|91 m|163 m|432 m), with the first 44 m left uncounted as this section was obscured from view (directly under the airplane). Number of birds (per meter strip width) in the first two bins were comparable, therefore only birds in the third bin (163 m-432 m) were corrected and counts with only two bins were left uncorrected. Correction factors were calculated in the same way as for the ship counts described above; expected numbers per species based on the first two bins were divided by the actual counted numbers per species. When the correction factor was below 1, the factor was set at 1 and actual counts were used.

Number of birds were summed per position key (unique code per position per survey) per species and these sums were, where applicable, multiplied by the calculated correction factors. For ship-based counts, birds within the transect (scored as 'on the water' or 'flying') that were not assigned to a specific bin were added to the totals per position key, after correcting the numbers of birds that were assigned to specific bins. Totals per species per position key were converted to densities (numbers per square kilometer) by dividing the totals by the area surveyed (which is the transect width in kilometers multiplied by the kilometers travelled).

For all species, zeros were added to the dataset at every position where counts had been conducted but where that specific species was not seen.

3.1.4 Count methods & species counted

The ESAS database is collated from surveys with different objectives. In most (standard) surveys, all species were counted. However, some surveys targeted specific species, or groups of species and these are not suitable to evaluate the presence of other species. Furthermore, in ship-based counts, flying birds are not always assigned to a transect ("no snapshot method for flying birds"). For these counting methods, we only included species that are mainly swimming. Within our selection these are the divers, common guillemot, razorbill, Atlantic puffin, common eider and common scoter. All observations of species that were not counted during a specific expedition (including the zeros) were not included in the dataset.

3.2 Density maps and dot maps

Dot maps and density maps were calculated for both the species that are under assessment for collision mortality (Table 2) as well as the species that are under assessment for habitat loss (Table 1).

3.2.1 Dot maps

During the pre-processing of the raw data from both ESAS and MWTL, it was noted that for a number of species under evaluation for collision mortality, the available data were insufficient for full cover density maps. To determine which species are seen frequently enough to produce density maps, number of observations per species were plotted geographically. For species with few observations, the actual counts summed per observation key were mapped instead (Table 2).

3.2.2 Density maps

Seabird density maps were calculated following the methodology described in the previous assessments (KEC 2.0, Leopold et al., 2014; KEC 3.0, Van der Wal et al., 2018). While the previous assessment used data up to 2017 (Van der Wal et al., 2018), in the current assessment for both the international North Sea (INT) and the Dutch EEZ (NAT) maps (**Figure 3**), data up to 2020 were used (Table 6). Data from both ESAS and MWTL were used for international density maps, and, in contrast to the previous assessment, only MWTL data were used for the national maps (Table 6). Density maps were calculated both for species that are under assessment for the effect of habitat loss (Table 1) as well as for species that are under assessment for the effects of collision mortality (Table 2). For each bird species a total of fourteen density maps were calculated: a national and international map of each of the six bimonthly periods (Table 4) and of a yearly average.

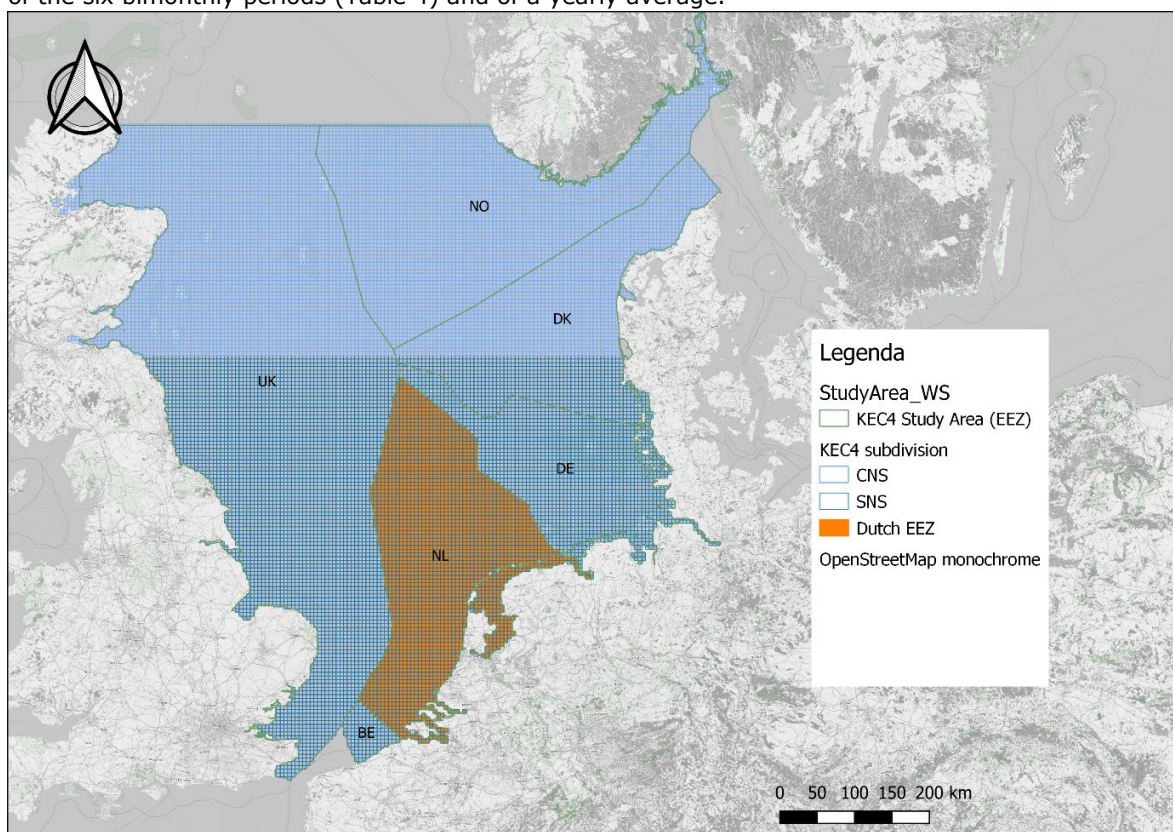

Figure 3. Study area with subdivisions, the Dutch EEZ (NAT, indicated in orange) and the international North Sea (INT, green outline).

The data were converted to grids with grid cell resolutions of 5x5 km. For some species, local densities tend to be too high due to clumping behaviour behind fishing vessels (Leopold et al., 2014). For these species, bird densities >10 birds/km² were spread at a medium (5 x 5 grid cells) or high (11 x 11 grid

cells) level before the grid interpolation. Whether such spreading of the data was performed is indicated per species in Table 1 and Table 2.

Values per grid cell were averaged per species and bimonthly period across databases. Interpolated gridded density maps were calculated based on inverse distance weighting (with nearest neighbour). A minimum of 5 cells and a maximum of 15 cells were included in the calculation of the value in each cell and cells at a maximum distance of 317 km could be included in the calculation. It was noted that for a few species data are scarce near the Scottish coast, as a result some empty areas were left in the Moray Firth and Firth of Forth. To fill those empty areas the nearest available data (to the East) were propagated westward. GIS processing, including inverse distance weighting, was executed with QGIS (version 3.16.6-Hannover) and Python (version 3.7.0).

Table 6. Data sources and periods used in calculating the seabird density maps for the international (International North Sea; INT) and national (Dutch EEZ; NAT) maps.

	International	National
Source(s)	ESAS + MWTL	MWTL
Period (years)	1991-2020	2000-2020

3.3 Casualties per wind farm area

Casualties due to habitat loss were calculated based on the same assumptions as for the previous assessments (KEC 2.0, Leopold et al., 2014; KEC 3.0, van der Wal et al., 2018). Figure 4 represents an overview of the offshore wind farms (OWF) that were included in the assessment (source: RWS). For the calculations of the casualties per national scenario and per Dutch OWF area in the national tables and figures, the national bird density maps were used. For the calculations of the casualties per international scenario, the international OWF areas and the Dutch OWF areas in the international figures, the international bird density maps were used.

The number of casualties C per OWF area and per bimonthly period i due to habitat loss were calculated as:

$$C_i = B_i * RDRS * E,$$

which depends on the mean bird density in the OWF area B_i per bimonthly period, the estimated area occupied by the OWF E and the relative displacement risk score RDRS.

The provided OWF boundaries delineate the outer edges where an offshore wind turbine can be positioned (**Figure 4**). For each area occupied/influenced by an OWF, the mean bird densities per bimonthly period (B_i) were calculated based on the density values of the grid cells inside each OWF and inside a 500 m buffer around each OWF. All vector grid-cells that have some overlap with the buffered OWF were included in this mean. The estimated area occupied by the OWF (E) was calculated by multiplying the known area of the OWF by a scale factor. The scale factors are 1 for e.g. fully commissioned OWF and for most other OWF that are in a late state of development. The OWF in early development stages, labelled as concept/early planning resp. development zone, mostly have a scale factor well below 1 because the area under consideration is far larger than needed for the amount of power that is planned to be installed. The scale factors were calculated by estimating the required area assuming a future density of 10 MW/km² (as per the direction given by RWS). The species specific relative displacement risk scores (RDRS) are listed in Table 7, the values were taken from Leopold et al. (2014; table 4.21).

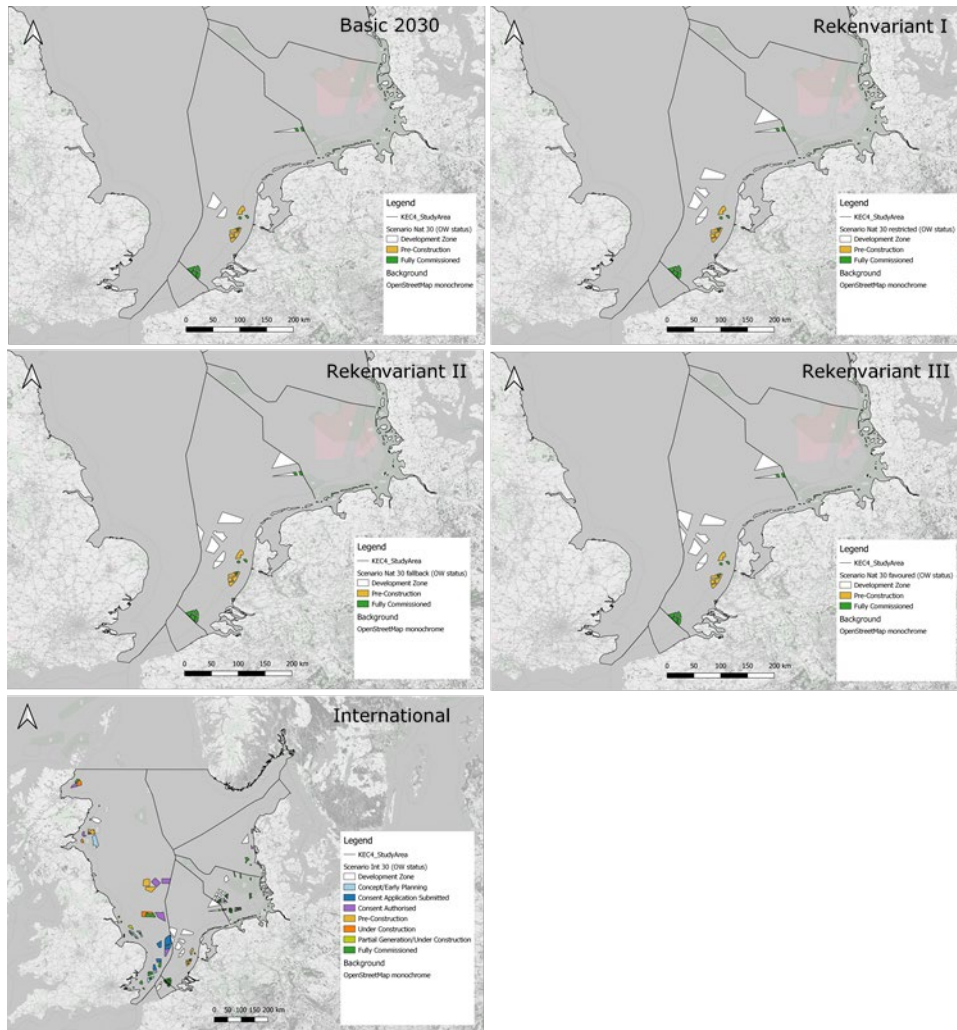

Figure 4. Overview of the OWFs included in the scenarios for the habitat loss calculations.

Table 7. Relative Displacement Risk Score (RDRS) per seabird species. Values for RDRS were taken from Leopold et al. (2014; table 4.21).

EUring	Scientific Name	English name	RDRS
59	<i>Gavia sp.</i>	Diver sp.	0.080
220	<i>Fulmarus glacialis</i>	Northern fulmar	0.004
710	<i>Morus bassanus</i>	Northern gannet	0.008
720	<i>Phalacrocorax carbo</i>	Great cormorant	0.012
2060	<i>Somateria mollissima</i>	Common eider	0.048
2130	<i>Melanitta nigra</i>	Common scoter	0.080
6110	<i>Thalasseus sandvicensis</i>	Sandwich tern	0.024
6340	<i>Uria aalge</i>	Common guillemot	0.036
6360	<i>Alca torda</i>	Razorbill	0.036
6540	<i>Fratercula arctica</i>	Atlantic puffin	0.024

3.4 Mortality calculation

Annual mortality probabilities due to habitat loss per scenario (Table 3 and **Figure 4**) were calculated from the estimated number of casualties per bimonthly period, for each of the species that is under assessment for habitat loss (Table 1). For the northern gannet and the sandwich tern also the collision mortality probabilities per scenario were considered in the population models. The collision mortality probabilities were taken from Potiek et al. (2021b). The effect of habitat loss and collision mortality were considered together in one population model because there is, for both species, only a single North Sea population that is assumed to suffer from both processes. The annual mortality probabilities were used in the population models to assess the population-level effects of the OWF scenarios.

We used the mean number of casualties over the six bimonthly periods to obtain a more robust estimate of the number of casualties. The mean number of casualties per period (M_{period}) was divided by the maximum population abundance over all bimonthly periods (N_{max}). We assumed that the maximum abundance is most representative for the size of the population that suffers from habitat loss. The resulting mortality figure $m_{period} = M_{period} / N_{max}$ was transposed to the annual mortality rate m_{annual} as:

$$m_{annual} = 1 - (1 - m_{period})^6$$

The parameter m_{annual} represents the annual mortality that results from habitat loss as a consequence of displacement from OWF areas. For the calculations of the mortality probabilities for the national scenarios, abundances based on the national bird density maps were used. For the calculations of the mortality probabilities for the international scenario, the international bird density maps were used.

3.5 Matrix population models

For the population-level assessment we used population models for seven of the ten species that are under assessment for habitat loss (Table 1). For the northern gannet and the sandwich tern, both the effects of habitat loss and collision mortality were assessed using a population model. The KEC 4.0 uses the same type of population models as used by Van Kooten et al. (2019). All model details and parameter derivations are described in Annex 1; the models are described in broad terms here.

The models for all species are stage-structured matrix population models that subdivide the population into different life stages. Consequently, the population is described by *the population state vector* that holds the number of individuals within each life stage. Individuals within a particular life stage have the same survival probability and reproductive output. A projection of the population into the future is made by multiplying the population state vector with a matrix that contains the stage-specific rates of

survival and reproduction. This matrix is called the projection matrix. The projection matrix is a square matrix with the number of rows and columns equal to the number of life stages. The entry in the i^{th} row and j^{th} column of the projection matrix corresponds to the number of individuals of life stage i that are derived from a single individual in life stage j during one time step. The entries in the projection matrix are derived from species- and age-specific data on reproduction and survival. In KEC 4.0 we use deterministic, density-independent population models, which means that rates of survival and reproduction are independent of time and population abundance. Consequently, the entries of the projection matrix do not change from one time step to the next. Under such conditions, repeatedly multiplying the projection matrix with the population state vector results in an exponentially growing or declining population, with the long-term rate of population growth being solely determined by the projection matrix. This long-term population growth rate, or asymptotic population growth rate, is equal to the dominant eigenvalue of the projection matrix, and denoted by λ . The value of λ indicates the relative change in population abundance; for $\lambda > 1$ the population increases exponentially and for $\lambda < 1$ the population declines exponentially. A population that grows or declines with a rate equal to λ will have a stable stage distribution, i.e. the abundance of each life stage relative to the total population abundance remains constant. The stable stage distribution is equal to the right eigenvector associated with the dominant eigenvalue λ .

3.5.1 General model structure

In (sea)birds, age is an important determinant of survival and reproduction, therefore the categorization of life stages is primarily based on individual age. The number of life stages adopted for each species depends on the available information on age-specific survival and reproduction. A large number of stages can only be used if the available data are of sufficient resolution. Furthermore, it is only useful to consider different life stages if there are sufficiently large differences between those stages in terms of survival or reproduction. Here we describe the setup and analysis of the matrix models in general terms. Per species we discuss the adopted projection matrix and their parameter values.

We follow the matrix models previously described by Van Kooten et al. (2019) and consider separate summer and winter transition matrices. The summer transition matrix \mathbf{A}_s describes reproduction during the breeding season, i.e. the addition of new individuals to the first life stage. During the breeding season individuals do not die or age: there are no transitions between life stages. Therefore, survival of individuals equals 1. The winter transition matrix \mathbf{A}_w describes survival and transition of individuals during the non-breeding season. If a life stage represents a single age-class, surviving individuals always transit to the next life stage. If a life stage comprises multiple age-classes, surviving individuals can remain in that life stage, although a fraction will transit to the next life stage. For a life stage i that spans multiple ages, P_i is the probability that an individual remains in stage i and is derived by assuming a stable age distribution (Crouse et al., 1987):

$$P_i = S_a \frac{(1 - S_a^{n_i - 1})}{(1 - S_a^{n_i})}, \quad (1)$$

Here, S_a is the annual survival probability and n_i is the number of ages covered by life stage i . The probability that an individual survives and transits to stage $i + 1$ is given by:

$$G_i = \frac{S_a^{n_i} (1 - S_a)}{(1 - S_a^{n_i})}. \quad (2)$$

If stage i would comprise a single age class (i.e. $n_i = 1$), P_i correctly evaluates to zero and G_i to S_a . The annual projection matrix \mathbf{A} is calculated by a matrix multiplication of the winter and summer projection matrices: $\mathbf{A} = \mathbf{A}_w \cdot \mathbf{A}_s$. The order of the seasonal matrices in the matrix multiplication implies that the annual projection matrix projects the number of birds censused after winter and just before the breeding season begins. At this time, all individuals have just aged and new-born individuals of the previous summer have become 1 year old, but the new-borns of the current breeding season have not been censused yet. Turning the multiplication of the seasonal matrices around would result in a different annual projection matrix and a different stable stage structure, but with an identical population growth rate. It would just be looking at the population at a different moment in the year.

In reality, vital rates (reproduction and survival) vary between years, colonies and individuals and this leads to variation in the population growth rate (λ). We allow for such variation by representing each model parameter by a statistical distribution described by a mean value and a standard deviation (SD). In case standard errors (SE) instead of standard deviations were reported, we calculated the

standard deviation as $SD = SE \cdot \sqrt{n}$, with n the number of samples. Similarly, the range rule, $SD = (\max - \min) / 4$, was used to estimate SD from minimum and maximum values. If 5% and 95% confidence intervals were reported, we back-calculated the standard deviation as: $SD = \frac{CI_{95\%} - CI_{5\%}}{3.92} \sqrt{n}$. We adopt the continuous beta distribution for all parameters that can only vary between zero and one. Parameters that can exceed one either follow a normal distribution or a truncated normal distribution. The distribution of the population growth rate is derived by calculating a large number of annual projection matrices. For each matrix, every parameter is sampled from its own distribution. Subsequently we calculate λ for every projection matrix. Each parameter is sampled independently and we do not consider covariation between different parameters.

3.5.2 Habitat loss mortality per life stage

The habitat loss mortality was calculated per life stage for the seven species for which a population assessment was performed (Table 1). For the northern gannet and the sandwich tern also the life stage specific collision mortality was calculated. First, we assigned an 'OWF vulnerability' to each life stage. The OWF vulnerability (0 – 1) represents the relative vulnerability of each life stage to OWF-induced mortality and can be used to exclude particular life stages from additional mortality, for example because species do not inhabit the North sea during certain parts of the life cycle. For the sandwich tern, we set the 'OWF vulnerability' to zero for the first two life stages (J_0 and J_{12}) because these life stages are not present in the North Sea. This implies that only sandwich terns of 3+ years old experience OWF-induced mortality. The two adult life stages of the sandwich tern have an OWF vulnerability of 1. For the northern gannet, the stage-specific OWF vulnerabilities were based on the estimated age-distribution of the casualties of OWF collisions and were taken identical as used for the collision mortality assessment of the northern gannet (Potiek et al., 2021b). The vulnerability to OWFs is low (+/- 0.45) for the first two life stages of the northern gannet (age 0 and 1) and increases from age 2 onwards. For all other species, the 'OWF-vulnerability' was set to 1 for all life stages.

The OWF-induced mortality was applied to the survival parameters (S_a , see equations (1) and (2)), and some life stages share the same survival parameter (see parameter derivations in Annex 1). The OWF vulnerabilities of the life stages that share a survival parameter were aggregated into an OWF vulnerability per survival parameter. This aggregation involved calculating the mean of the stage-specific OWF vulnerabilities, weighted by the stable distribution of each life stage. Parameter-specific OWF vulnerabilities were multiplied with the calculated OWF-induced additional mortality to arrive at additional mortality rates specific to each survival parameter.

Mortality rates were interpreted as finite probabilities that could vary between zero and one, as opposed to instantaneous rates. Accordingly, survival (S_a) was calculated as the complement of mortality $m = 1 - S_a$. The OWF-affected survival rate, S_{OWF} , calculated from the OWF mortality, m_{OWF} , and the default survival rate S following:

$$S_{OWF} = 1 - ((1 - S) + m_{OWF})$$

3.6 Population level effects and acceptable levels of impacts

The acceptable levels of impact (ALIs) were defined for each of the species for which population-level effects of habitat loss were calculated (Table 8). For the species without population models (Table 1), no ALI thresholds could be defined. The concept of the ALIs has previously been described by Potiek et al. (2021a) and the values for the ALI thresholds were defined in a LNV working document. The values of X and P_t that define the ALI thresholds (Table 8) were defined by LNV based on the IUCN status of the species (Potiek et al., 2021a).

Table 8. Population-level effects of OWFs are tested against the Acceptable Level of Impact (ALI) thresholds (Potiek et al., 2021a) of which values were defined in a working document by LNV. X signifies how much smaller a population is allowed to be due to the influence of OWFs compared to a population without OWF. More exactly, it defines the population abundance that is deemed unacceptable after three bird generations, as a percentage of the population abundance expected without offshore wind farms. P_t signifies the probability that offshore wind farms are the cause of the violation of the X value that is deemed unacceptable.

EUring	Scientific name	English name	X (%)	Pt	Population status
59	<i>Gavia sp</i>	Diver sp	30	0.5	IUCN 27 least concern, NL non breeding favourable (based on <i>Gavia stellata</i>)
220	<i>Fulmarus glacialis</i>	Northern fulmar	15	0.1	IUCN 27 vulnerable, NL non breeding favourable
710	<i>Morus bassanus</i>	Northern gannet	30	0.5	IUCN 27 least concern, NL non breeding favourable
6110	<i>Thalasseus sandvicensis</i>	Sandwich tern	30	0.5	IUCN 27 least concern, NL non breeding unfavourable, NL breeding very unfavourable
6340	<i>Uria aalge</i>	Common guillemot	30	0.5	IUCN 27 least concern, European population near threatened, NL non breeding favourable
6360	<i>Alca torda</i>	Razorbill	30	0.5	IUCN 27 least concern, European population near threatened, NL nonbreeding unknown
6540	<i>Fratercula arctica</i>	Atlantic puffin	15	0.1	IUCN 27 near threatened, NL non breeding unknown

For each species, we generated 10^5 stochastic annual projection matrices per scenario, including the 'null' scenario without additional OWF-induced mortality. The population growth rate (λ) was calculated for each annual projection matrix as the real part of the dominant eigenvalue. Several summary statistics were calculated to characterize the resulting distribution of the population growth rates (mean, median, standard deviation and 5% and 95% quantiles). Population models were run using R software (R Core Team, 2020) and the 'KEC4popmodels' R-package (Hin, 2021), which was developed for the current project.

Following Potiek et al. (2021a), the ALI threshold that was used to test the effect of the OWFs in the population models was calculated for each species based on two factors:

1. The median population growth rate λ_x that, over 3 generations, or 10 years, whichever period is longer (Potiek et al., 2021), resulted in a population abundance that is $X\%$ lower than the population abundance with no OWFs (Table 8).
2. The probability that these lower population abundances are the result of the deployment of OWFs, $P_{causality}$. The values of $P_{causality}$ were compared to the P_t values listed in Table 8 and when $P_{causality}$ was found to be large than P_t , the ALI threshold was exceeded.

To calculate $P_{causality}$ for each scenario, we determined the proportion of the distribution of population growth rates that is lower than λ_x . This proportion was termed P_{impact} . The P_{impact} for the null scenario was the probability of a population growth rate lower than λ_x without an OWF impact and was termed $P_{falsepos}$. For each scenario, we calculated the odds that a population growth rate lower than λ_x did result from an OWF impact (O_{impact}) as:

$$O_{impact} = \frac{P_{impact} - P_{falsepos}}{P_{impact}}$$

From O_{impact} , the probability was calculated that the population growth rates lower than λ_x resulted from the estimated OWF impact as:

$$P_{causality} = \frac{O_{impact}}{1 + O_{impact}}$$

4 Results

4.1 Population level effects

The effects of habitat loss on the population level were not found to exceed the ALIs except for the northern gannet (Table 9, *Morus bassanus*). This exceedance is caused by the casualties due to collision mortality that lead to much higher mortality than habitat loss for this species (Table 13).

Table 9. Outcomes of population level assessment of the species under assessment for habitat loss. The effects of the tested scenarios do (TRUE) or do not (FALSE) exceed the species specific ALIs (see Table 8). The sandwich tern (*Thalasseus sandvicensis*) and the northern gannet (*Morus bassanus*) are under assessment for both effects of habitat loss and collision mortality and both were taken into consideration simultaneously for the test against the ALI.

Scenario	Effects of habitat loss					Effects of both habitat loss and collision mortality	
	<i>Gavia stellata</i>	<i>Fulmarus glacialis</i>	<i>Uria aalge</i>	<i>Alca torda</i>	<i>Fratercula arctica</i>	<i>Morus bassanus</i>	<i>Thalasseus sandvicensis</i>
Basic 2030	FALSE	FALSE	FALSE	FALSE	FALSE	TRUE	FALSE
Rekenvariant III	FALSE	FALSE	FALSE	FALSE	FALSE	TRUE	FALSE
Rekenvariant II	FALSE	FALSE	FALSE	FALSE	FALSE	TRUE	FALSE
Rekenvariant I	FALSE	FALSE	FALSE	FALSE	FALSE	TRUE	FALSE
International	FALSE	FALSE	FALSE	FALSE	FALSE	TRUE	FALSE

4.2 Habitat loss casualties

4.2.1 Casualties per OWF area

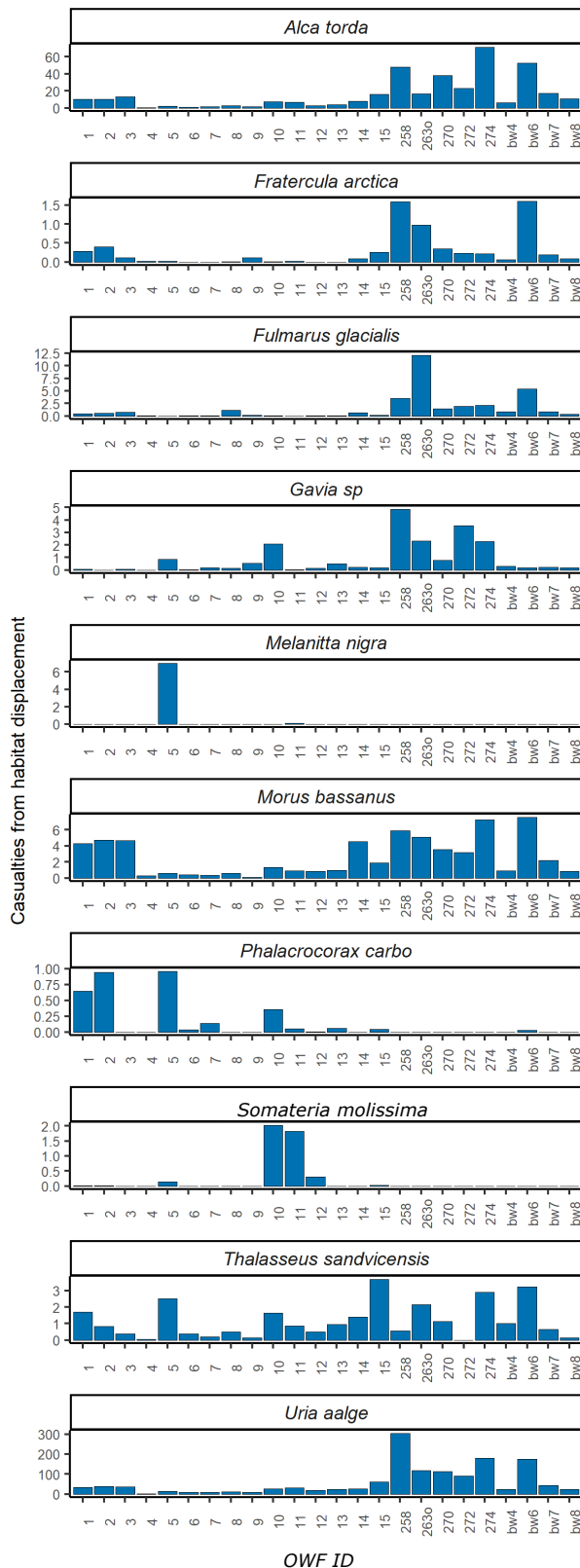

Figure 5. Estimated total number of casualties per year from habitat loss due to Dutch OWFs. Note the different scaling of the vertical axis between the different species. All OWFs are included in the national scenarios. Data represent the national subset (Table 10). Areas corresponding to the OWF IDs are shown in **Figure 6** and their names can be found in Table 10.

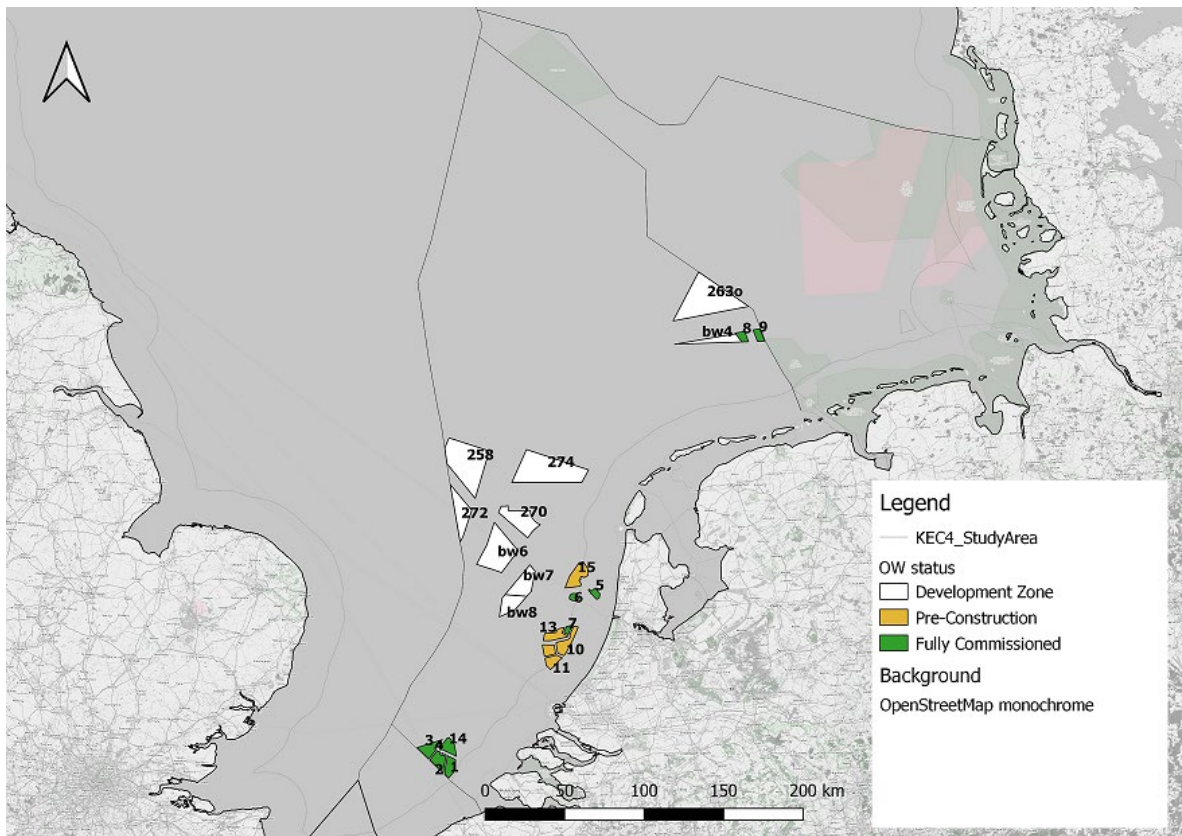

Figure 6. Dutch OWF areas with their OWF IDs

4.2.1.1 National

The estimated annual number of casualties from habitat displacement due to Dutch OWFs is shown per species for each wind farm in **Figure 5** and Table 10. Appendix Table 38 lists the number of casualties per bimonthly period, species and OWF for all current Dutch OWFs and OWF search areas. There is considerable variation in the annual number of casualties between species and OWF areas. The estimated total number of casualties from habitat displacement across all Dutch OWF areas and species equals 1955 individuals per year for the national subset of the data (Table 10). 72.6% of the total number of casualties per year across the Dutch OWF areas are common guillemots (**Figure 5** and Table 10). The second ranked species is the razorbill with 19.0%. All the other species contribute less than 4% of the total estimated number of casualties per year.

Most casualties are predicted for OWF area 'Zoekgebied 1 Noord' (OWF id = 258) with 368.9 casualties per annum (Table 10), followed by OWF areas 'Zoekgebied 2 Noord' (OWF id = 274) and 'IJmuiden Ver' (OWF id = bw6). Across all species, OWF area 'Zoekgebied 1 Noord' (OWF id = 258) alone is predicted to result in 18.9% of the total yearly number of casualties. Per GW, most casualties are predicted in different OWF areas (Table 11). 'Egmond aan Zee' (OWF id = 5), the 'Borssele' OWF areas (OWF ids = 1 - 4, 14) and 'Hollandse Kust Noord' (OWF id = 15) are predicted to cause most casualties per GW.

Table 10. Estimated total annual number of casualties for Dutch OWF areas per species and OWF area. Areas corresponding to the OWF IDs are shown in **Figure 6**.

OWF id	OWF name	<i>Gavia sp</i>	<i>Fulmarus glacialis</i>	<i>Morus bassanus</i>	<i>Phalacrocorax carbo</i>	<i>Somateria mollissima</i>	<i>Melanitta nigra</i>	<i>Thalasseus sandvicensis</i>	<i>Uria aalge</i>	<i>Alca torda</i>	<i>Fratercula arctica</i>
1	Borssele 2	0.1	0.5	4.3	0.6	0.0	0.0	1.7	33.9	10.3	0.3
2	Borssele 3	0.0	0.6	4.7	0.9	0.0	0.0	0.8	37.7	10.5	0.4
3	Borssele 4 – Blauwwind	0.1	0.8	4.6	0.0	0.0	0.0	0.4	34.9	13.1	0.1
4	Borssele Site V -Two towers	0.0	0.0	0.3	0.0	0.0	0.0	0.0	1.4	0.5	0.0
5	Egmond aan Zee	0.8	0.0	0.6	1.0	0.1	7.0	2.5	13.1	2.1	0.0
6	Prinses Amaliawindpark	0.0	0.1	0.4	0.0	0.0	0.0	0.4	7.7	1.1	0.0
7	Eneco Luchterduinen	0.2	0.0	0.3	0.1	0.0	0.0	0.2	8.5	1.7	0.0
8	Gemini Zee energie	0.2	1.1	0.6	0.0	0.0	0.0	0.5	10.9	2.8	0.0
9	Gemini Buitengaats	0.5	0.2	0.1	0.0	0.0	0.0	0.1	9.2	1.5	0.1
10	Hollandse Kust Zuid Holland IV	2.1	0.1	1.3	0.4	2.0	0.0	1.6	26.4	7.5	0.0
11	Hollandse Kust Zuid Holland III	0.0	0.0	0.9	0.1	1.8	0.1	0.9	30.9	6.7	0.0
12	Hollandse Kust Zuid Holland II	0.2	0.1	0.8	0.0	0.3	0.0	0.5	18.9	2.7	0.0
13	Hollandse Kust Zuid Holland I	0.5	0.1	1.0	0.1	0.0	0.0	0.9	24.3	3.7	0.0
14	Borssele 1	0.2	0.7	4.5	0.0	0.0	0.0	1.4	26.0	8.2	0.1
15	Hollandse Kust Noord	0.2	0.2	1.9	0.0	0.0	0.0	3.7	60.2	16.0	0.3
258	Zoekgebied 1 Noord	4.9	3.5	5.9	0.0	0.0	0.0	0.6	304.6	47.8	1.6
263o	Zoekgebied 5 Oost origineel	2.3	12.1	5.1	0.0	0.0	0.0	2.1	118.3	16.4	1.0
270	IJmuiden Ver Noord	0.8	1.4	3.5	0.0	0.0	0.0	1.1	112.2	37.9	0.3
272	Zoekgebied 1 Zuid	3.6	2.0	3.2	0.0	0.0	0.0	0.0	91.3	22.9	0.2
274	Zoekgebied 2 Noord	2.3	2.1	7.2	0.0	0.0	0.0	2.9	181.2	71.2	0.2
bw4	Ten noorden van de Waddeneilanden	0.3	0.8	0.9	0.0	0.0	0.0	1.0	24.3	6.2	0.1
bw6	IJmuiden Ver	0.2	5.4	7.6	0.0	0.0	0.0	3.2	175.5	52.8	1.6
bw7	Hollandse Kust West	0.2	0.9	2.2	0.0	0.0	0.0	0.6	44.6	17.5	0.2
bw8	Hollandse Kust West zuidelijke punt	0.2	0.4	0.9	0.0	0.0	0.0	0.1	22.5	10.7	0.1
Total		19.8	33.1	62.9	3.3	4.3	7.1	27.5	1418.6	371.9	6.6

Table 11. Estimated total annual number of casualties for Dutch OWF areas for all species and OWF areas per GW. Areas corresponding to the OWF IDs are shown in **Figure 6**.

OWF id	OWF name	<i>Gavia sp</i>	<i>Fulmarus glacialis</i>	<i>Morus bassanus</i>	<i>Phalacrocorax carbo</i>	<i>Somateria mollissima</i>	<i>Melanitta nigra</i>	<i>Thalasseus sandvicensis</i>	<i>Uria aalge</i>	<i>Alca torda</i>	<i>Fratercula arctica</i>
1	Borssele 2	0.2	1.3	11.5	1.7	0.0	0.0	4.6	90.1	27.5	0.8
2	Borssele 3	0.0	1.5	12.9	2.6	0.0	0.0	2.3	102.9	28.7	1.1
3	Borssele 4 - Blauwwind	0.2	2.1	12.7	0.0	0.0	0.0	1.0	95.4	35.8	0.3
4	Borssele Site V - Two towers	0.0	2.1	15.2	0.0	0.0	0.0	2.1	71.2	26.2	1.1
5	Egmond aan Zee	7.8	0.2	5.7	8.9	1.3	64.8	23.4	121.3	19.4	0.3
6	Prinses Amaliawindpark	0.2	0.5	3.2	0.3	0.0	0.0	3.3	64.5	9.2	0.0
7	Eneco Luchterduinen	1.4	0.2	2.5	1.1	0.0	0.0	1.6	66.2	13.4	0.0
8	Gemini Zee energie	0.5	3.7	2.0	0.0	0.0	0.0	1.7	36.4	9.3	0.0
9	Gemini Buitengaats	1.8	0.7	0.4	0.0	0.0	0.0	0.4	30.7	5.0	0.4
10	Hollandse Kust Zuid Holland IV	5.5	0.3	3.4	0.9	5.3	0.0	4.3	68.6	19.5	0.0
11	Hollandse Kust Zuid Holland III	0.0	0.1	2.3	0.1	4.7	0.2	2.2	80.2	17.4	0.1
12	Hollandse Kust Zuid Holland II	0.4	0.1	2.2	0.0	0.8	0.0	1.3	49.1	7.0	0.0
13	Hollandse Kust Zuid Holland I	1.3	0.3	2.6	0.2	0.0	0.0	2.4	63.2	9.5	0.0
14	Borssele 1	0.6	1.8	12.1	0.0	0.0	0.0	3.7	69.1	21.8	0.2
15	Hollandse Kust Noord (Tender 2019)	0.2	0.3	2.7	0.1	0.0	0.0	5.3	86.0	22.8	0.4
258	Zoekgebied 1 Noord	1.2	0.9	1.5	0.0	0.0	0.0	0.1	76.2	12.0	0.4
270	IJmuiden Ver Noord	0.4	0.7	1.8	0.0	0.0	0.0	0.6	56.1	18.9	0.2
272	Zoekgebied 1 Zuid	1.8	1.0	1.6	0.0	0.0	0.0	0.0	45.7	11.5	0.1
274	Zoekgebied 2 Noord	0.6	0.5	1.8	0.0	0.0	0.0	0.7	45.3	17.8	0.1
263o	Zoekgebied 5 Oost origineel	0.6	3.0	1.3	0.0	0.0	0.0	0.5	29.6	4.1	0.2
bw4	Ten noorden van de Waddeneilanden - (Tender 2022)	0.4	1.2	1.3	0.0	0.0	0.0	1.4	34.8	8.9	0.1
bw6	IJmuiden Ver	0.0	1.4	1.9	0.0	0.0	0.0	0.8	43.9	13.2	0.4
bw7	Hollandse Kust West - (Tender 2020/2021)	0.2	0.6	1.6	0.0	0.0	0.0	0.5	31.9	12.5	0.1
bw8	Hollandse Kust West zuidelijke punt	0.2	0.6	1.2	0.0	0.0	0.0	0.2	32.2	15.3	0.1

4.2.1.2 International

Casualties per bimonthly period, species and international OWF area are presented in a separate document (Electronic supplement E1, E1_Table_KEC4.0_Casualties_IntOWPs_BatchINT_ScenarioOWPs.pdf). The yearly number of casualties per species for all OWF areas are shown in Electronic supplement E2 (E2_Casualties_OWP_Species_INT.pdf), an overview of the casualties per international EEZ in Error! Reference source not found. and per OWF area in **Figure 8**.

The species with the highest number of estimated victims is the common guillemot in nearly all countries, with the exception of Denmark (Error! Reference source not found.). On the Danish EEZ the diver sp. are the hardest hit species (group). This species (group) is also clearly visible within the German pie diagram. For the Dutch, Belgian and UK EEZ, the species with second most casualties is the razorbill. Also per OWF, the casualties mostly consist of common guillemots for international OWFs (**Figure 8**). Yet, in the German and Danish OWFs, divers are often the species with most casualties and the same occurs in some northern UK OWFs (**Figure 8**). In some German and Danish OWFs, the common scoter is the most common casualty. In a few UK OWFs, this is the razorbill (**Figure 8**).

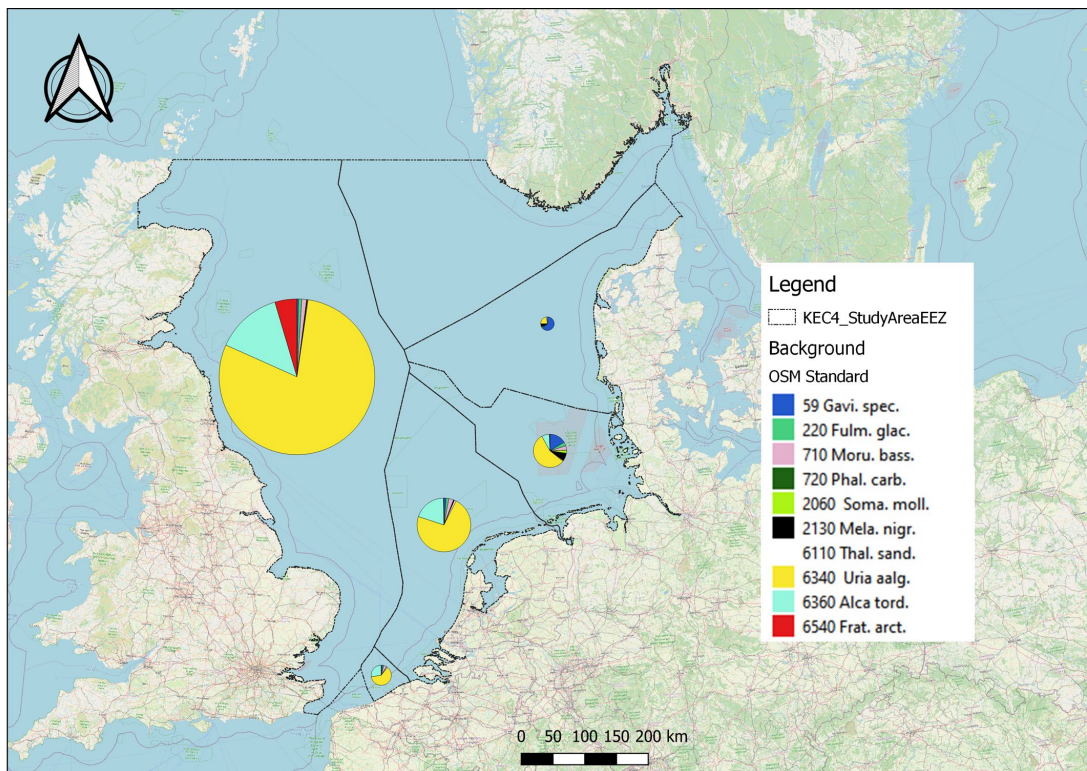

Figure 7. Habitat loss casualties by EEZ. Pie diagram size indicates total number, with segment size representing the proportion per species. The legend indicates the colour per species (Euring and scientific name).

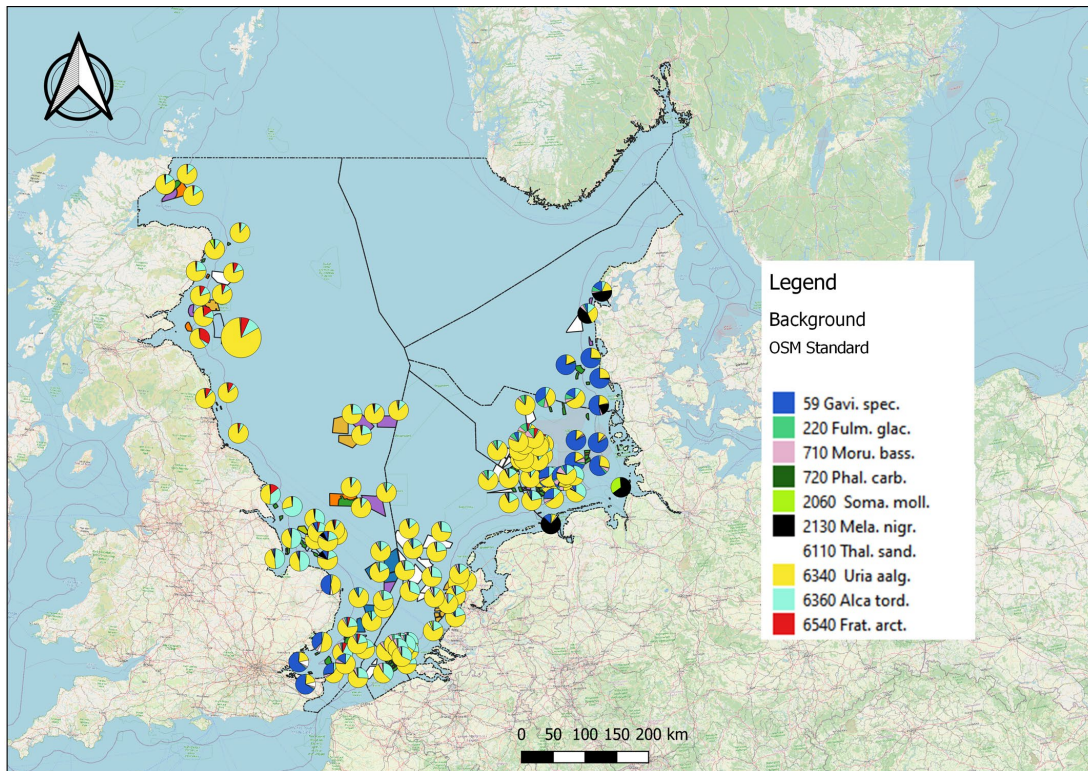

Figure 8. Overview of habitat loss casualties for the international scenario. Size of pie diagrams indicates total number of casualties, segments indicate the proportion per species. The legend indicates the colour per species (Euring and scientific name).

4.2.2 Casualties and mortality estimates per scenario

The total number of casualties of habitat loss per year per OWF scenario are shown in Table 12 for all ten species being evaluated for habitat loss. The total number of casualties across species are lower for the Rekenvariant I and Rekenvariant II scenarios than for Rekenvariant III.

Table 12. Estimated yearly total number of casualties per scenario and species.

Scenario	<i>Gavia sp</i>	<i>Fulmarus glacialis</i>	<i>Morus bassanus</i>	<i>Phalacrocorax carbo</i>	<i>Somateria mollissima</i>	<i>Melanitta nigra</i>	<i>Thalasseus sandvicensis</i>	<i>Uria aalge</i>	<i>Alca torda</i>	<i>Fratercula arctica</i>	Total
Basic 2030	5.8	11.6	37.1	3.3	4.3	7.1	20.6	588.4	165.0	3.2	846.3
Rekenvariant II	14.9	29.6	57.0	3.3	4.3	7.1	26.9	1114.0	324.1	5.0	1586.2
Rekenvariant III	19.8	33.1	62.9	3.3	4.3	7.1	27.5	1418.6	371.9	6.6	1955.1
Rekenvariant I	11.4	27.6	53.9	3.3	4.3	7.1	26.9	1022.6	301.1	4.8	1463.1
International	266.9	171.2	250.7	3.5	34.3	87.2	46.2	14148.1	2609.6	707.8	18325.5

Based on the mean numbers of estimated casualties and the maximum population abundances, the proportion mortality due to habitat loss and collision mortality on the population level was calculated for the species that are assessed at the population level (Table 13). Note that for the northern gannet and the sandwich tern, the habitat loss, collision mortality and total mortality are reported. The mortality probabilities are eventually used in the population models.

Because the mortality probabilities are relative to the population size, they give an indication of how strong each population will be affected by the casualties. While the diver spec. were estimated to have less casualties than the northern fulmar, the mortality probability for the diver spec. are estimated to be higher than for the northern fulmar (Table 13). Error! Reference source not found. The estimated values for the habitat loss mortality are highest for the common guillemot and razorbill. Yet, for the northern gannet, the highest OWF mortality probabilities were estimated, due to the addition of the collision mortalities (Table 13).

Table 13. Estimated annual mortality probability per species and scenario. For the northern gannet (*Morus bassanus*) and the sandwich tern (*Thalasseus sandvicensis*) mortality due to habitat loss (hab.) and collision mortality (coll.) as well as total (tot.) mortality are reported separately.

Scenario	<i>Gavia sp</i>	<i>Fulmarus glacialis</i>	<i>Morus bassanus</i> (hab.)	<i>Morus bassanus</i> (coll.)	<i>Morus bassanus</i> (tot.)	<i>Thalasseus sandvicensis</i> (hab.)	<i>Thalasseus sandvicensis</i> (coll.)	<i>Thalasseus sandvicensis</i> (tot.)	<i>Uria aalge</i>	<i>Alca torda</i>	<i>Fratercula arctica</i>
Basic 2030	0.00102	0.00023	0.00116	0.03657	0.03770	0.00091	0.00142	0.00233	0.00258	0.00267	0.00144
Rekenvariant II	0.00263	0.00059	0.00179	0.05432	0.05603	0.00119	0.00176	0.00294	0.00488	0.00524	0.00228
Rekenvariant III	0.00348	0.00066	0.00197	0.05893	0.06080	0.00122	0.00183	0.00304	0.00622	0.00602	0.00299
Rekenvariant I	0.00200	0.00055	0.00169	0.05189	0.05351	0.00119	0.00176	0.00294	0.00448	0.00487	0.00217
International	0.00826	0.00046	0.00154	0.04223	0.04371	0.00178	0.00249	0.00427	0.00841	0.01142	0.00305

4.3 Diver sp. (*Gavia sp.*)

4.3.1 Diver sp. habitat loss casualties and mortality

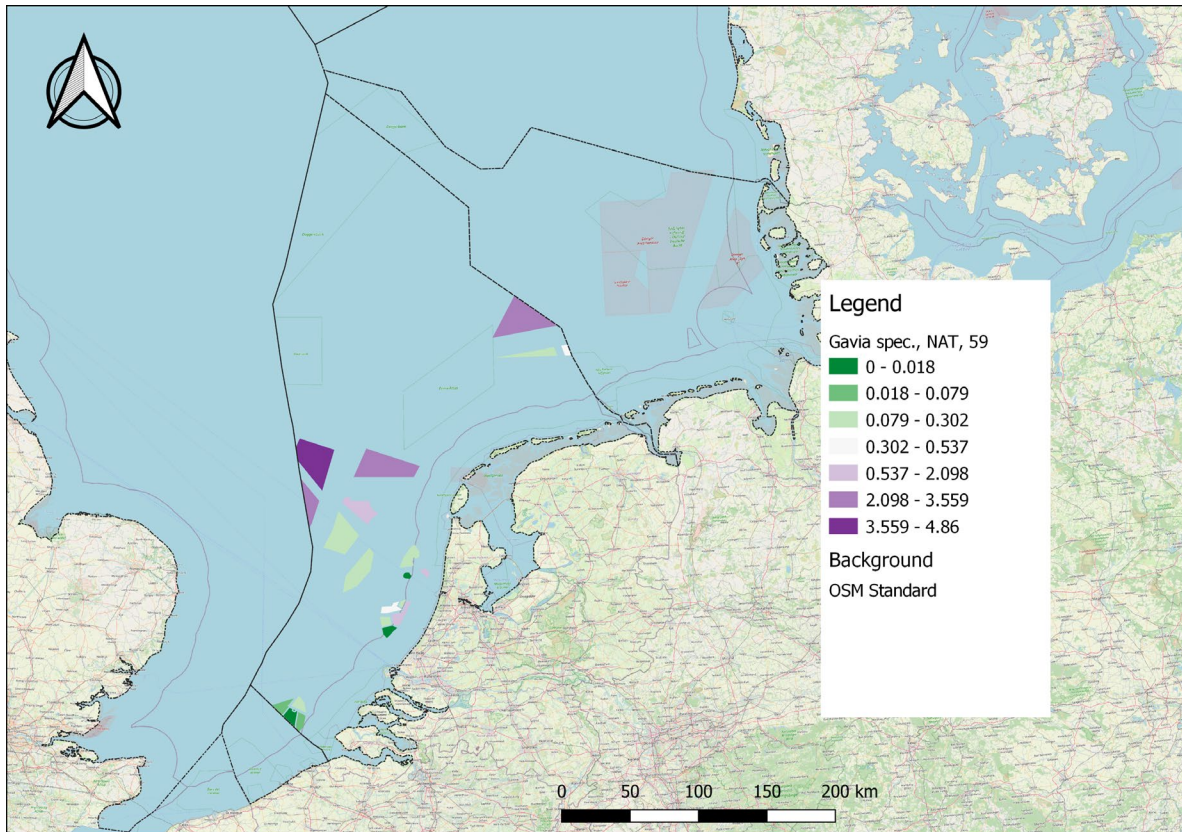

Figure 9. Diver sp. (*Gavia sp.*, Euring 59; note that red-throated diver and black-throated diver are considered together Table 5) total annual habitat loss casualties per OWF included in the national scenarios.

The national map (**Figure 9**) of the numbers of habitat loss diver sp. casualties shows that relatively more casualties are to be expected in the areas that are situated more to the north and further away from the coast. The international map (**Figure 10**) shows a similar picture for the Dutch EEZ, with relatively fewer casualties closer to the coast and more to the south. Internationally, most casualties are predicted to occur along the German and Danish coasts and in the central and northern part of the UK EEZ. Bird density maps of each bimonthly period and of the annual averages can be found in separate documents (Electronic appendices E3 and E4; respectively E3_DensityMaps_19species_NATINT_period.pdf and E4_DensityMaps_19species_NATINT_yearly.pdf).

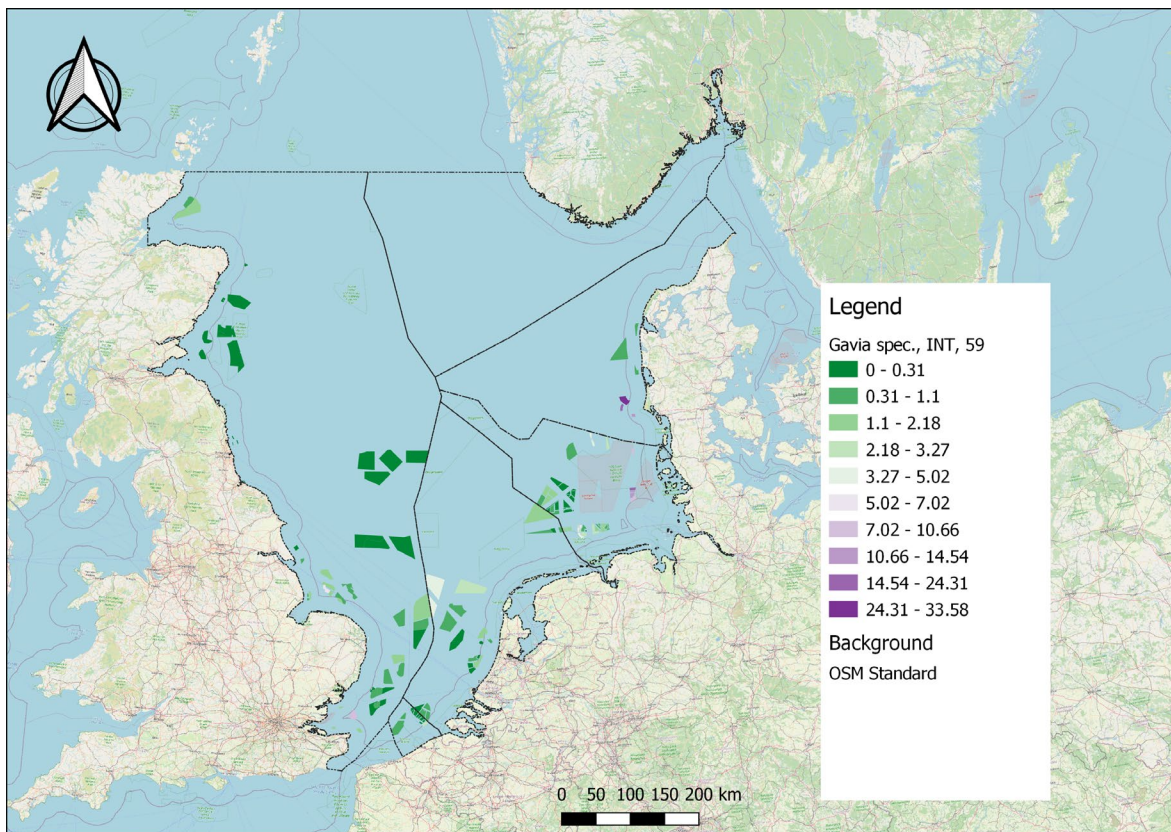

Figure 10. Diver spec. (*Gavia sp.*, EUring 59; note that red-throated diver and black-throated diver are considered together Table 5) total annual habitat loss casualties per OWF included in the international scenario.

The estimated number of diver sp. casualties per bimonthly period varies between 1 and 4 for the national scenarios and is highest for the 'Rekenvariant III' scenario (Table 14). Using a maximum estimated abundance of 5680 individuals this corresponds to an additional annual mortality of 0.1 to 0.2% (Table 14). Both mean number of bimonthly casualties and maximum abundance are higher in the 'International' scenario. The estimated additional annual mortality for the international scenario equals 0.8% (Table 14). This leads to an estimated decrease of juvenile and adult survival of 1.35 and 0.96%. The number of casualties per bimonthly period for *Gavia sp.* are shown for each Dutch OWF area in Annex Table 38.

Table 14. Overall, immature (J) and adult (A) mortality (mort) and survival values for diver sp. (*Gavia sp.*, EUring 59; note that red-throated diver and black-throated diver are considered together Table 5) derived from mean numbers of casualties per bimonthly period and maximum abundance.

Scenario	Mean casualties	Max abundance	Mort	Mort J	Mort A	Survival J	Survival A
null						0.61000	0.86100
Basic 2030	1	5680	0.00102	0.00102	0.00102	0.60898	0.85998
Rekenvariant II	3	5680	0.00263	0.00263	0.00263	0.60737	0.85837
Rekenvariant III	4	5680	0.00348	0.00348	0.00348	0.60652	0.85752
Rekenvariant I	2	5680	0.00200	0.00200	0.00200	0.60800	0.85900
International	45	32199	0.00826	0.00826	0.00826	0.60174	0.85274

4.3.2 Diver sp. population level effects

The estimated additional mortality from habitat loss due to OWFs does not lead to a violation of the ALI set for the diver species. Population growth rates estimated for the national scenarios are similar to the null scenario (**Figure 11**) and the probability that population abundances lower than the population abundance threshold result from the impact of OWFs is below 3% for the national scenarios (Table 15).

Table 15. Population growth rates and ALI statistics for diver sp. (*Gavia sp.*, EUring 59; note that red-throated diver and black-throated diver are considered together Table 5). Median and 5% and 95%

quantiles of the population growth rate ('Lambda') distribution are reported. 'P impact' represents the fraction of the distribution of Lambda that is below the threshold of a 30% smaller population abundance compared to the median lambda of the null scenario after 3 generations, which occurs for a Lambda of 1.002. 'P causality' is the probability that the violation of the threshold results from the impact. 'ALI 0.5' shows whether P causality exceeds 0.5, the ALI threshold (see Table 8).

Scenario	Lambda median	Lambda q05	Lambda q95	P impact	P causality	ALI 0.5
Null	1.015	0.724	1.123	0.4572		
Basic 2030	1.014	0.726	1.122	0.4605	0.007	FALSE
Rekenvariant II	1.011	0.720	1.121	0.4679	0.023	FALSE
Rekenvariant III	1.011	0.724	1.120	0.4707	0.029	FALSE
Rekenvariant I	1.012	0.723	1.121	0.4665	0.020	FALSE
International	1.002	0.716	1.116	0.4998	0.085	FALSE

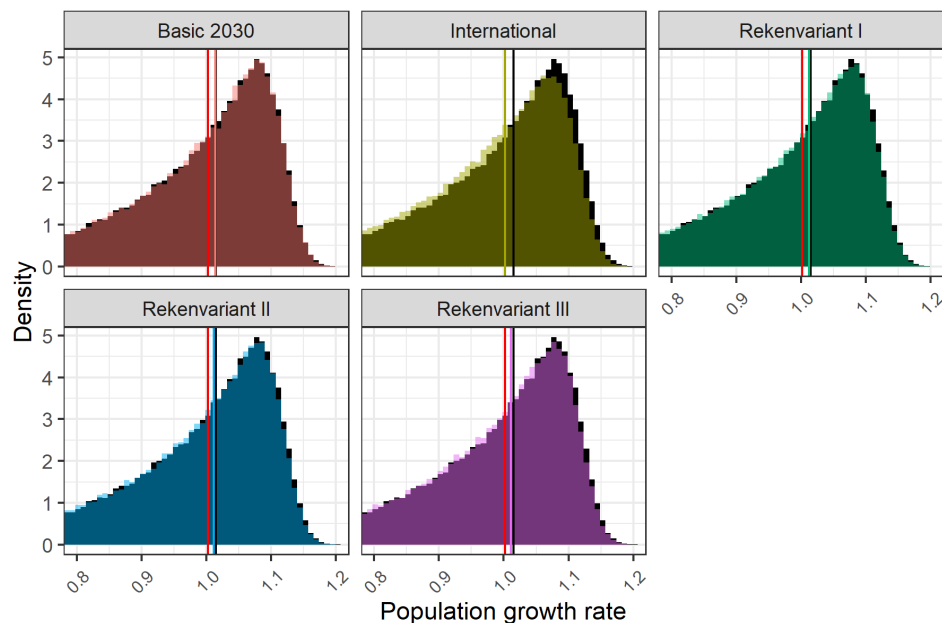

Figure 11. Distribution of population growth rates of diver sp. (*Gavia sp.*, EUring 59; note that red-throated diver and black-throated diver are considered together Table 5) for the different scenarios. Vertical lines indicate the median population growth rates of the ALI threshold (red), the null scenario (black) and each scenario (colours). The distributions for each scenario (in colours) overlay the distribution of the null scenario (in black).

4.4 Northern fulmar (*Fulmarus glacialis*)

4.4.1 Northern fulmar habitat loss casualties and mortality

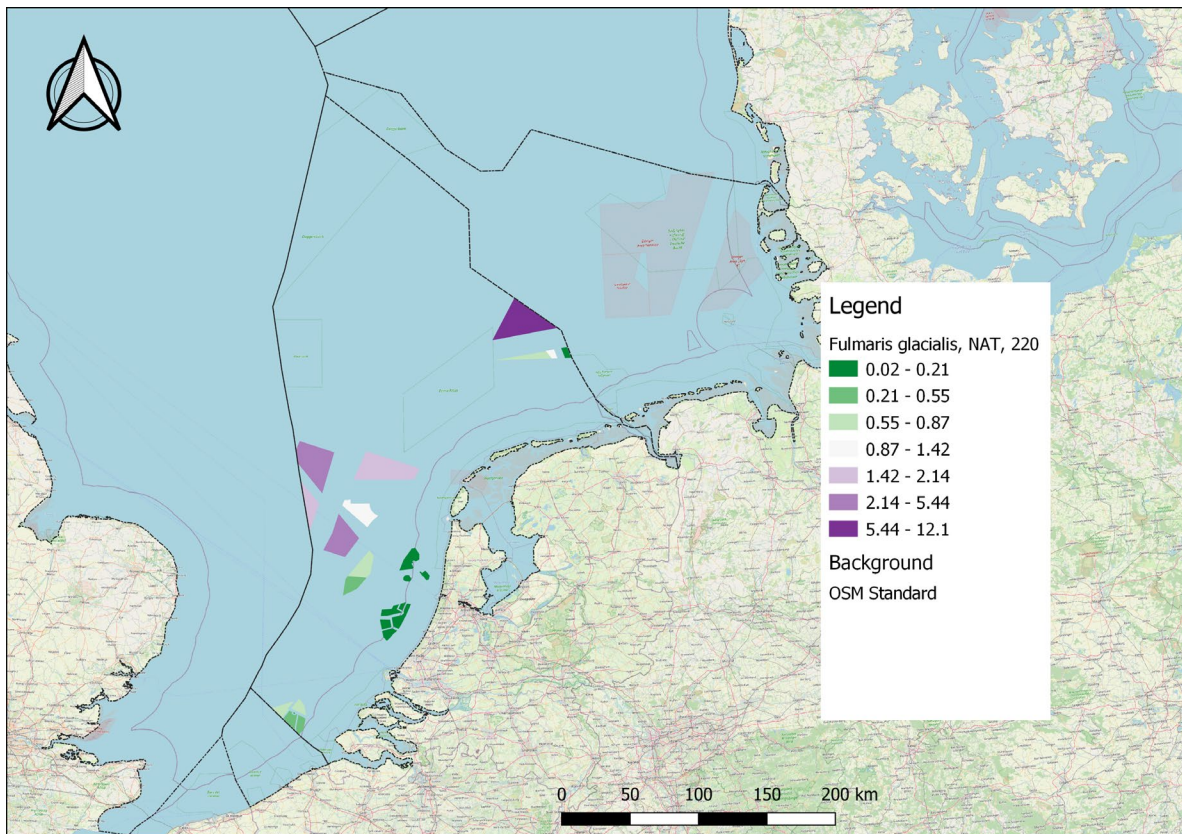

Figure 12. Northern fulmar (*Fulmarus glacialis*, Euring 220) total annual habitat loss casualties per OWF included in any of the national scenarios.

Most casualties are predicted in the Dutch northern OWF areas further away from the coast (**Figure 12**). The international map shows a similar picture with most casualties predicted in OWFs far from the coasts towards the central North Sea (**Figure 13**). Bird density maps of each bimonthly period and of the annual averages can be found in separate documents (Electronic appendices E3 and E4; respectively E3_DensityMaps_19species_NATINT_period.pdf and E4_DensityMaps_19species_NATINT_yearly.pdf).

The estimated mean number of northern fulmar casualties per bimonthly period varies between 2 and 6 for the national scenarios and is highest for the 'Rekenvariant III' scenario (Table 16). Using the maximum estimated abundance of 50376 individuals, this corresponds to an additional annual mortality of 0.023% to 0.066% for the national scenarios (Table 16). The estimated mean number of casualties is higher for the 'International' scenario, but because of the large number of northern fulmars in the entire North Sea (368,439 individuals), the estimated annual mortality for the international scenario (0.046%; Table 16) is similar to that of the national scenarios. The number of casualties per bimonthly period for the northern fulmar are shown for each Dutch OWF area in Annex Table 38.

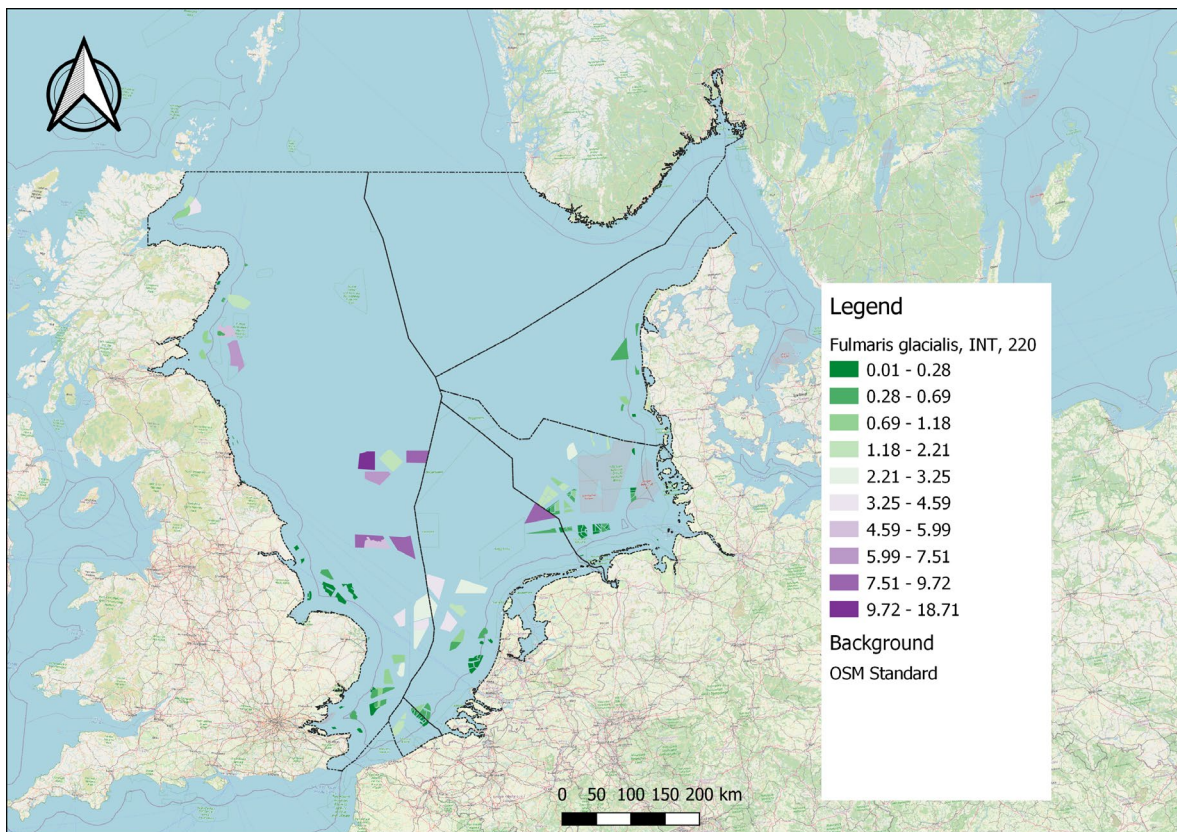

Figure 13. Northern fulmar (*Fulmaris glacialis*, EURING 220) total annual habitat loss casualties per OWF included in the International scenario.

Table 16. Overall, immature (J) and adult (A) mortality (mort) and survival values mortality and survival values for the northern fulmar (*Fulmaris glacialis*, EURING 220) derived from mean numbers of casualties per bimonthly period and max abundance

Scenario	Mean casualties	Max abundance	Mort	Mort J	Mort A	Survival J	Survival A
null						0.88400	0.93600
Basic 2030	2	50376	0.00023	0.00023	0.00023	0.88377	0.93577
Rekenvariant II	5	50376	0.00059	0.00059	0.00059	0.88341	0.93541
Rekenvariant III	6	50376	0.00066	0.00066	0.00066	0.88334	0.93534
Rekenvariant I	5	50376	0.00055	0.00055	0.00055	0.88345	0.93545
International	29	368439	0.00046	0.00046	0.00046	0.88354	0.93554

4.4.2 Northern fulmar population level effects

The estimated additional mortality from habitat loss due to OWFs does not lead to a violation of the ALIs set for the northern fulmar. Population growth rates estimated for all scenarios are similar to the null scenario (Error! Reference source not found.) and the probability that population abundances lower than the population abundance threshold result from the impact of OWFs is below 1.7% for all scenarios (Table 17).

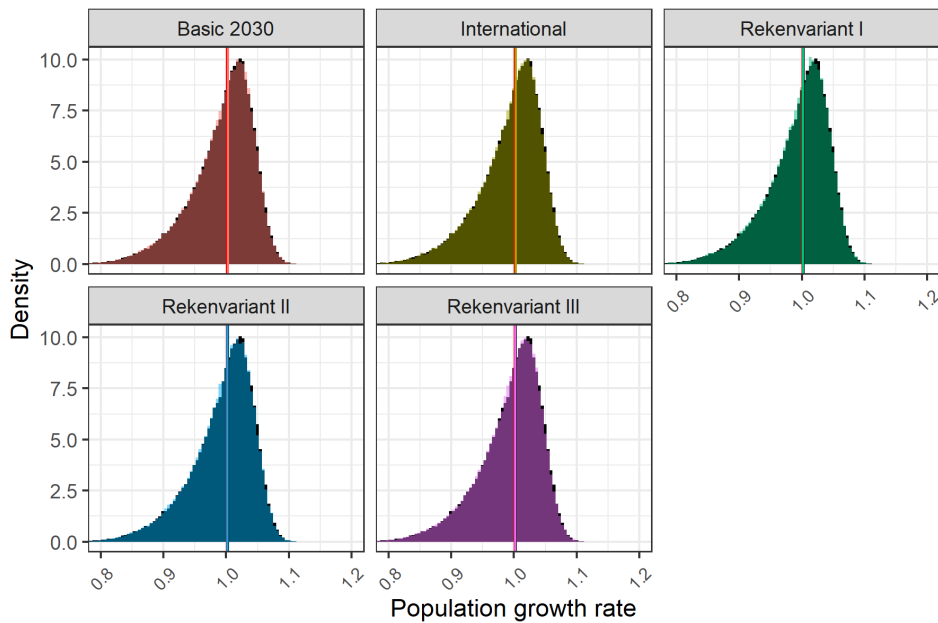

Figure 14. Distribution of population growth rates of the northern fulmar (*Fulmaris glacialis*, EUring 220) for the different scenarios. Vertical lines indicate the median population growth rates of the ALI threshold (red), the null scenario (black) and each scenario (colours). The distributions for each scenario (in colours) overlay the distribution of the null scenario (in black).

Table 17. Population growth rates and ALI statistics for the northern fulmar (*Fulmaris glacialis*, EUring 220). Median and 5% and 95% quantiles of the population growth rate ('Lambda') distribution are reported. 'P impact' represents the fraction of the distribution of Lambda that is below the threshold of a 15% smaller population abundance compared to the median lambda of the null scenario after 3 generations, which occurs for a Lambda of 1.001. 'P causality' is the probability that the violation of the population abundance threshold results from the OWF impact. 'ALI 0.1' shows whether P causality exceeds 0.1, the ALI threshold (see Table 8).

Scenario	Lambda median	Lambda q05	Lambda q95	P impact	P causality	ALI 0.1
Null	1.003	0.896	1.058	0.4808		
Basic 2030	1.003	0.895	1.057	0.4850	0.008	FALSE
Rekenvariant II	1.002	0.896	1.057	0.4891	0.017	FALSE
Rekenvariant III	1.002	0.895	1.057	0.4888	0.016	FALSE
Rekenvariant I	1.002	0.897	1.057	0.4878	0.014	FALSE
International	1.003	0.897	1.057	0.4855	0.010	FALSE

4.5 Northern gannet (*Morus bassanus*)

4.5.1 Northern gannet habitat loss casualties and mortality

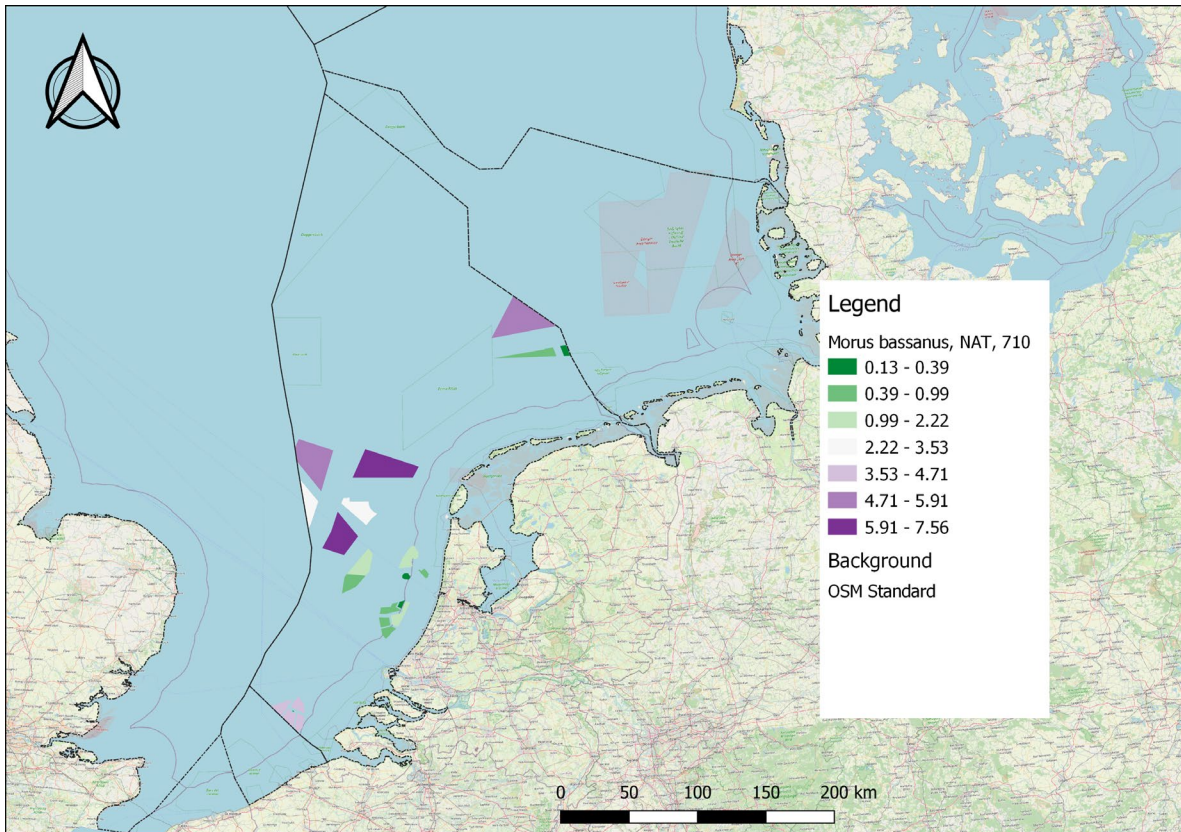

Figure 15. Northern gannet (*Morus bassanus*, Euring 710) total annual habitat loss casualties per OWF included in the national scenarios.

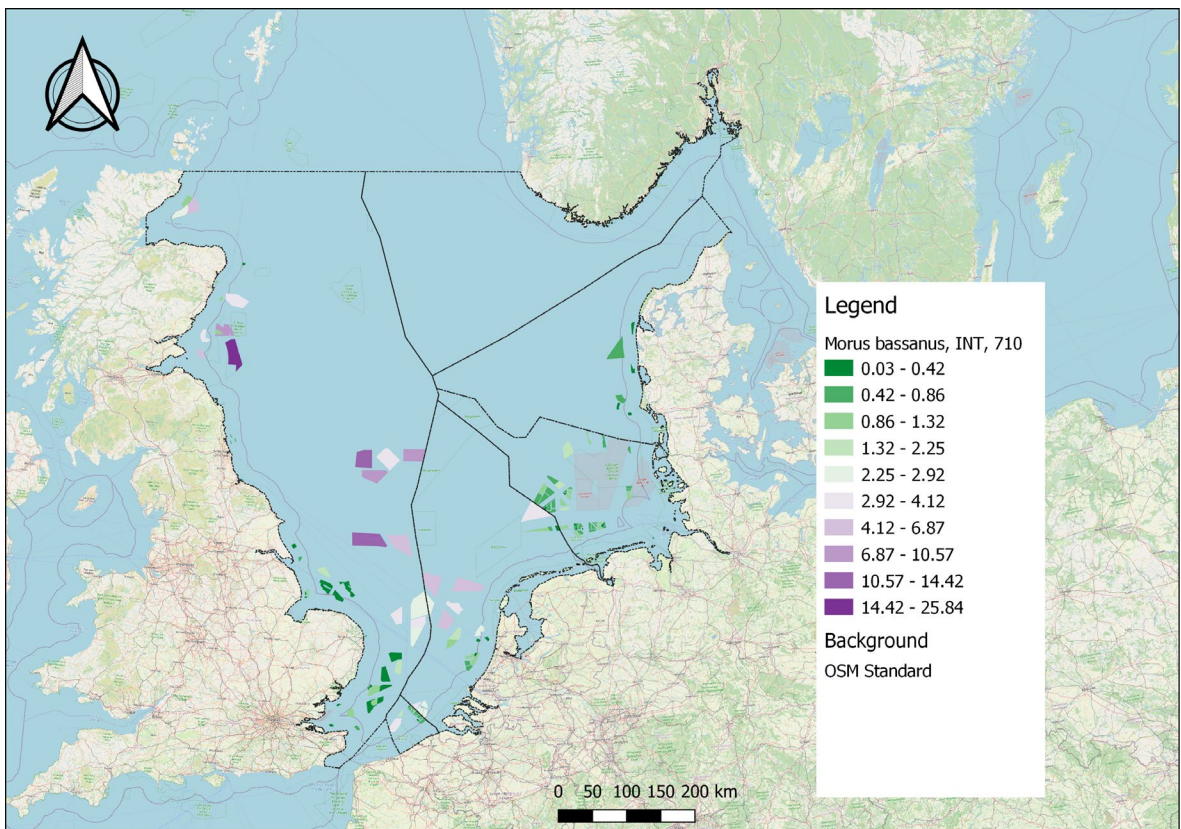

Figure 16. Northern gannet (*Morus bassanus*, Euring 710) total annual habitat loss casualties per OWF included in the international scenario.

For the northern gannet, most casualties are predicted in in the Dutch northern OWF areas further away from the coast (**Figure 15**). The international map shows a similar picture with most casualties predicted in OWF far from the coasts towards the central North Sea (**Figure 16**). Bird density maps of each bimonthly period and of the annual averages can be found in separate documents (Electronic appendices E3 and E4; respectively E3_DensityMaps_19species_NATINT_period.pdf and E4_DensityMaps_19species_NATINT_yearly.pdf).

The number of northern gannet casualties from both habitat loss and collision risk are presented in Table 18. There are on average between 204 and 332 casualties per bimonthly period from both habitat loss (this study) and collisions (Potiek et al., 2021b) for the national scenarios. For habitat loss alone, this ranges from 7 to 11. Most casualties are predicted in the 'Rekenvariant III' scenario. The average estimate for the international scenario is 1209 casualties per two months, of which 97% are collision victims. The number of casualties from habitat loss per bimonthly period for the northern gannet are shown for each Dutch OWF area in Annex Table 38.

The estimated maximum abundance used for the national scenarios equals 31,859 individuals, which leads to an estimated additional mortality rate in between 3.7% ('Basic 2030') and 6.1% ('Rekenvariant III') per year, considering both habitat loss and collision risk (Table 18). For the international scenario a maximum abundance of 162,868 individuals is used, which results in an estimated additional mortality of 4.4% per year.

Table 18. Overall, juvenile (S0), immature (S1, S2, S3) and adult (SA) mortality (mort) and survival values mortality and survival values for the northern gannet (*Morus bassanus*, Euring 710) derived from mean numbers of casualties per bimonthly period and max abundance due to habitat loss (this study) and collision mortality (taken from Potiek et al., 2021b). Mortality source' shows the source of the mortality that is considered (HabLoss: Habitat loss, Collisions: collision mortality and Total: both habitat loss and collision mortality together).

Scenario	Mortality source	Mean casualties	Max abundance	Mort	Mort S0	Mort S1	Mort S2	Mort S3	Mort SA	Survival S0	Survival S1	Survival S2	Survival S3	Survival SA
null										0.48100	0.81600	0.88400	0.88700	0.91800
Basic 2030	Collision _s	198	31859	0.03657	0.01432	0.01372	0.02743	0.02713	0.03570	0.46668	0.80228	0.85657	0.85987	0.88230
Basic 2030	HabLoss	7	31859	0.00116	0.00046	0.00044	0.00087	0.00086	0.00114	0.48054	0.81556	0.88313	0.88614	0.91686
Basic 2030	Total	204	31859	0.03770	0.01477	0.01414	0.02828	0.02796	0.03680	0.46623	0.80186	0.85572	0.85904	0.88120
Rekenvariant II	Collision _s	296	31859	0.05432	0.02128	0.02037	0.04074	0.04029	0.05302	0.45972	0.79563	0.84326	0.84671	0.86498
Rekenvariant II	HabLoss	10	31859	0.00179	0.00070	0.00067	0.00134	0.00133	0.00175	0.48030	0.81533	0.88266	0.88567	0.91625
Rekenvariant II	Total	305	31859	0.05603	0.02195	0.02101	0.04202	0.04156	0.05469	0.45905	0.79499	0.84198	0.84544	0.86331
Rekenvariant III	Collision _s	321	31859	0.05893	0.02308	0.02210	0.04420	0.04370	0.05751	0.45792	0.79390	0.83980	0.84330	0.86049
Rekenvariant III	HabLoss	11	31859	0.00197	0.00077	0.00074	0.00148	0.00146	0.00193	0.48023	0.81526	0.88252	0.88554	0.91607
Rekenvariant III	Total	332	31859	0.06080	0.02381	0.02280	0.04560	0.04510	0.05935	0.45719	0.79320	0.83840	0.84190	0.85865
Rekenvariant I	Collision _s	282	31859	0.05189	0.02033	0.01946	0.03892	0.03849	0.05065	0.46067	0.79654	0.84508	0.84851	0.86735
Rekenvariant I	HabLoss	9	31859	0.00169	0.00066	0.00063	0.00127	0.00125	0.00165	0.48034	0.81537	0.88273	0.88575	0.91635
Rekenvariant I	Total	291	31859	0.05351	0.02096	0.02007	0.04013	0.03969	0.05223	0.46004	0.79593	0.84387	0.84731	0.86577
International	Collision _s	116	1628	0.04223	0.01654	0.01583	0.03167	0.03132	0.04121	0.46446	0.80017	0.85233	0.85568	0.87679
International	HabLoss	7	1628	0.00154	0.00060	0.00058	0.00115	0.00114	0.00150	0.48040	0.81542	0.88285	0.88586	0.91650
International	Total	120	1628	0.04371	0.01712	0.01639	0.03278	0.03242	0.04266	0.46388	0.79961	0.85122	0.85458	0.87534

4.5.2 Northern gannet population level effects

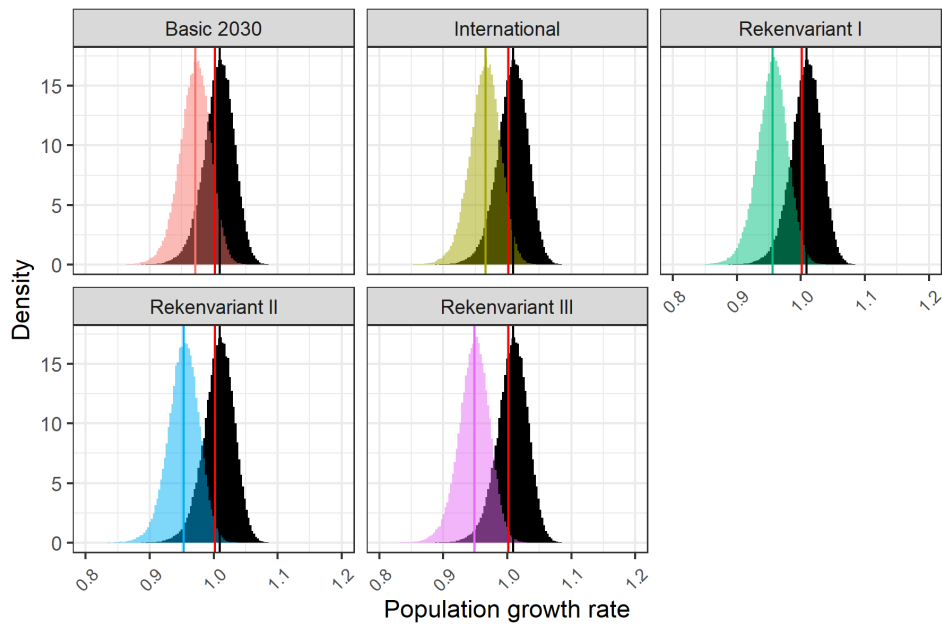

Figure 17. Distribution of population growth rate of the northern gannet (*Morus bassanus*, EUring 710) for the different scenarios. Vertical lines indicate the median population growth rates of the ALI threshold (red), the null scenario (black) and each scenario (colours). The distributions for each scenario (in colours) overlay the distribution of the null scenario (in black).

The estimated additional mortality from habitat loss and collisions due to OWFs leads to a violation of the ALI set for the northern gannet (*Morus bassanus*) for all scenarios (Table 19; **Figure 17**). The population abundance threshold for the northern gannet is defined as a 30% smaller population abundance over 3 generations, approximately 46.9 years, compared to a population with no OWFs. The probability that an OWF impact leads to population abundances lower than the population abundance threshold equals 58.8% for the 'Basic 2030' scenario, 62.2% for the 'Rekenvariant III' scenario and 60.4% for the 'International' scenario. The acceptable probability is defined at 50% (Table 8), and the scenario that considers only the OWFs that are already planned thus also exceeds the ALI. With only casualties from habitat loss, violation of the ALI does not occur for any scenario. Considering collision victims alone would already lead to the violation of the ALI for all scenarios.

Table 19. Population growth rates and ALI statistics for the northern gannet (*Morus bassanus*, EUring 710). 'Source' shows the source of the OWP effect that is considered (HabLoss: Habitat loss, Collisions: collision mortality and Total: both habitat loss and collision mortality together). Median and 5% and 95% quantiles of the population growth rate ('Lambda') distribution are reported. 'P impact' represents the fraction of the distribution of Lambda that is below the threshold of a 30% smaller population abundance compared to the median lambda of the null scenario after 3 generations, which occurs for a Lambda of 1.002. 'P causality' is the probability that the violation of the population abundance threshold results from the OWP impact. 'ALI 0.5' shows whether P causality exceeds 0.5, the ALI threshold (see Table 8).

Scenario	Source	Lambda median	q05	q95	P impact	P causality	ALI 0.5
Null	null	1.009	0.966	1.045	0.3751		
Basic 2030	Collisions	0.973	0.930	1.009	0.9036	0.585	TRUE
Basic 2030	HabLoss	1.008	0.965	1.044	0.3944	0.049	FALSE
Basic 2030	Total	0.972	0.929	1.008	0.9113	0.588	TRUE
Rekenvariant II	Collisions	0.955	0.913	0.992	0.9830	0.618	TRUE
Rekenvariant II	HabLoss	1.007	0.964	1.043	0.4036	0.071	FALSE
Rekenvariant II	Total	0.953	0.912	0.990	0.9860	0.620	TRUE
Rekenvariant III	Collisions	0.951	0.908	0.987	0.9899	0.621	TRUE
Rekenvariant III	HabLoss	1.007	0.964	1.043	0.4076	0.080	FALSE
Rekenvariant III	Total	0.949	0.906	0.985	0.9922	0.622	TRUE
Rekenvariant I	Collisions	0.958	0.915	0.994	0.9766	0.616	TRUE
Rekenvariant I	HabLoss	1.007	0.964	1.043	0.4041	0.072	FALSE
Rekenvariant I	Total	0.956	0.914	0.993	0.9808	0.618	TRUE
International	Collisions	0.967	0.925	1.004	0.9397	0.601	TRUE
International	HabLoss	1.008	0.965	1.043	0.3999	0.062	FALSE
International	Total	0.966	0.924	1.002	0.9474	0.604	TRUE

4.6 Great cormorant (*Phalacrocorax carbo*)

4.6.1 Great cormorant habitat loss casualties and mortality

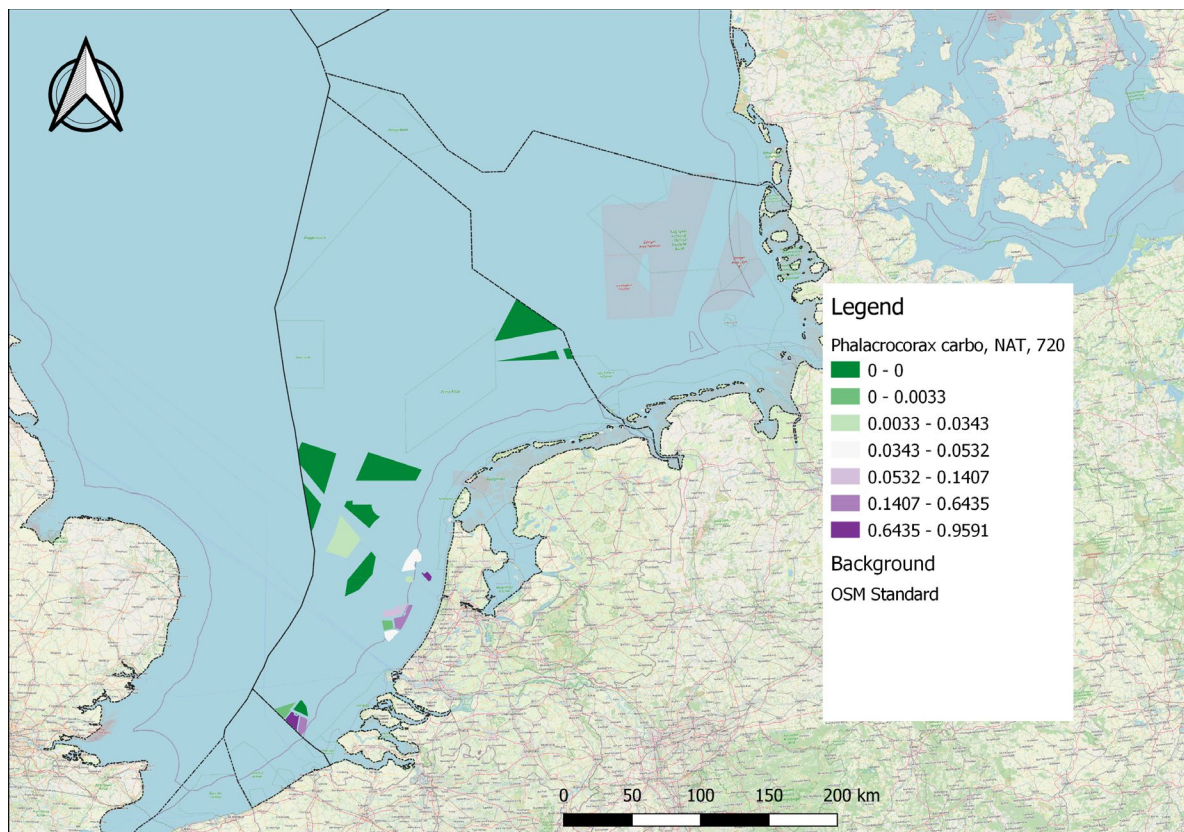

Figure 18. Great cormorant (*Phalacrocorax carbo*, EUring 720) total annual habitat loss casualties per OWF included in the national scenarios.

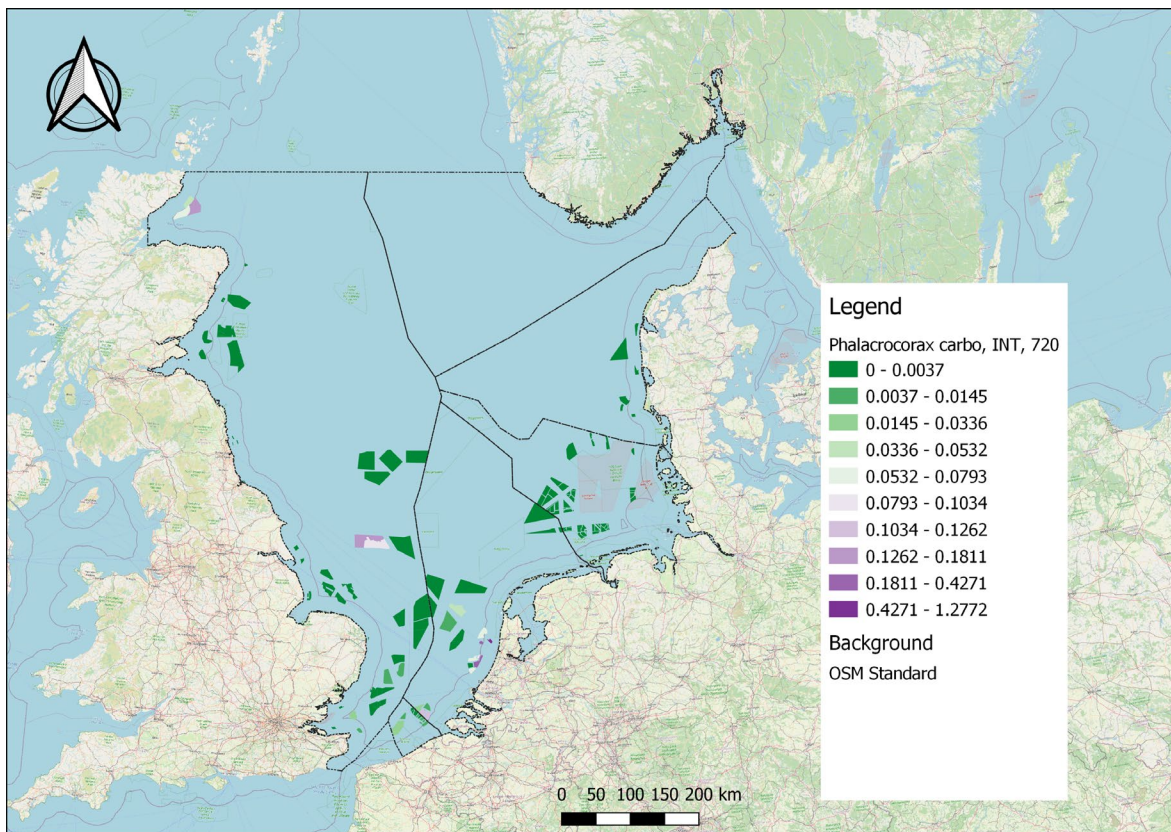

Figure 19. Great cormorant (*Phalacrocorax carbo*, EUring 720) total annual habitat loss casualties per OWF included in the international scenario.

For the great cormorant, predicted casualties are overall very low. Most Dutch casualties are predicted in the Dutch OWF areas along the coast (**Figure 18**). In an international context, the spatial pattern is similar (**Figure 19**), with few victims in most areas and slightly more predicted victims in small areas along the Scottish coast, one area central to the UK EEZ and along the Dutch coast. Bird density maps of each bimonthly period and of the annual averages can be found in separate documents (Electronic appendices E3 and E4; respectively E3_DensityMaps_19species_NATINT_period.pdf and E4_DensityMaps_19species_NATINT_yearly.pdf).

The estimated mean number of great cormorant casualties per bimonthly period is around 1 individual for all scenarios (Table 20). Note that there is no difference in the number of casualties between the national scenarios. Thus, the effect of the new national OWF areas on habitat loss seems negligible as the mean number of casualties does not increase for the scenarios with new OWF areas compared to the scenario with the OWFs that are already planned. With the maximum estimated abundances, the estimated numbers of casualties correspond to an additional mortality rate of 0.12% and 0.09% per year for the national and international scenarios, respectively (Table 20). The number of casualties per bimonthly period for the great cormorant are shown for each Dutch OWF area in Annex Table 38.

Table 20. mortality for the great cormorant (*Phalacrocorax carbo*, EUring 720) derived from mean numbers of casualties per bimonthly period and maximum abundance.

Scenario	Mean casualties	Max abundance	mort
Basic 2030	1	2621	0.0012462
Rekenvariant II	1	2621	0.0012462
Rekenvariant III	1	2621	0.0012462
Rekenvariant I	1	2621	0.0012462
International	1	3822	0.0009098

4.7 Common eider (*Somateria mollissima*)

4.7.1 Common eider habitat loss casualties and mortality

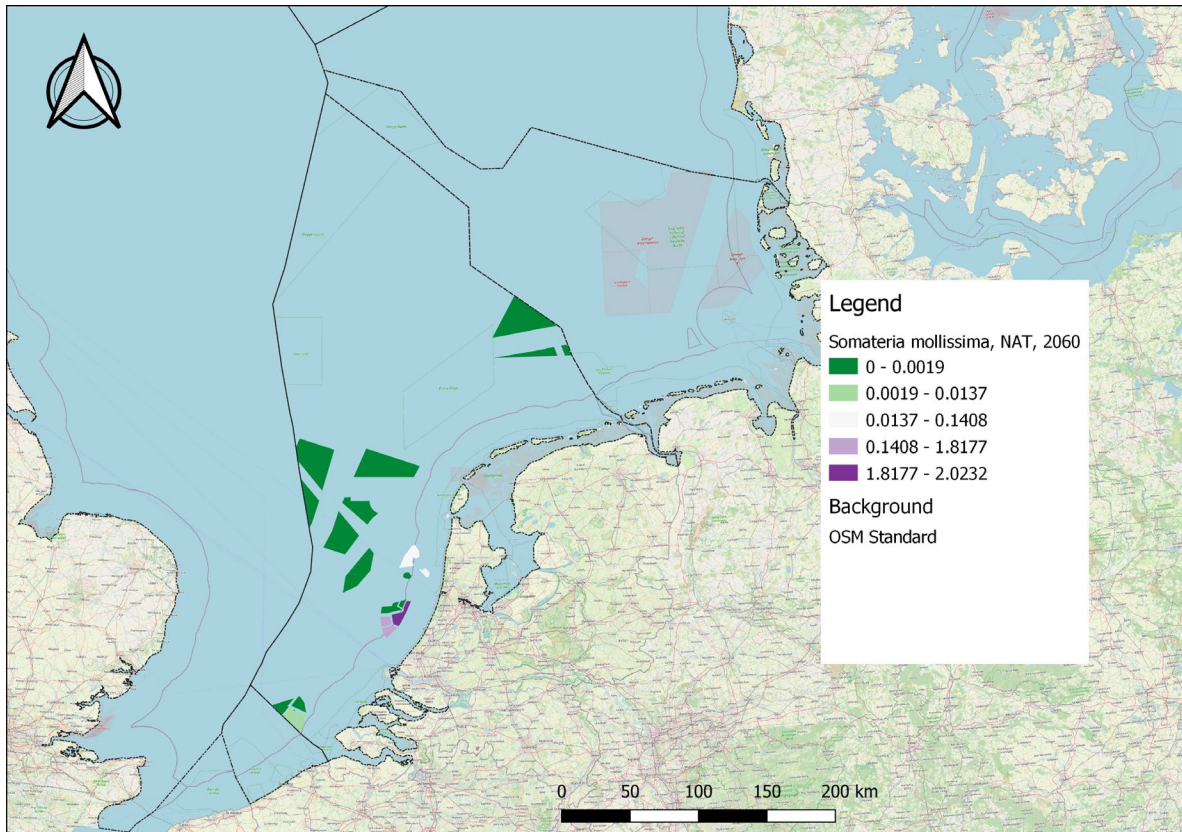

Figure 20. Common eider (*Somateria mollissima*, EUring 2060) total annual habitat loss casualties per OWF included in the national scenarios.

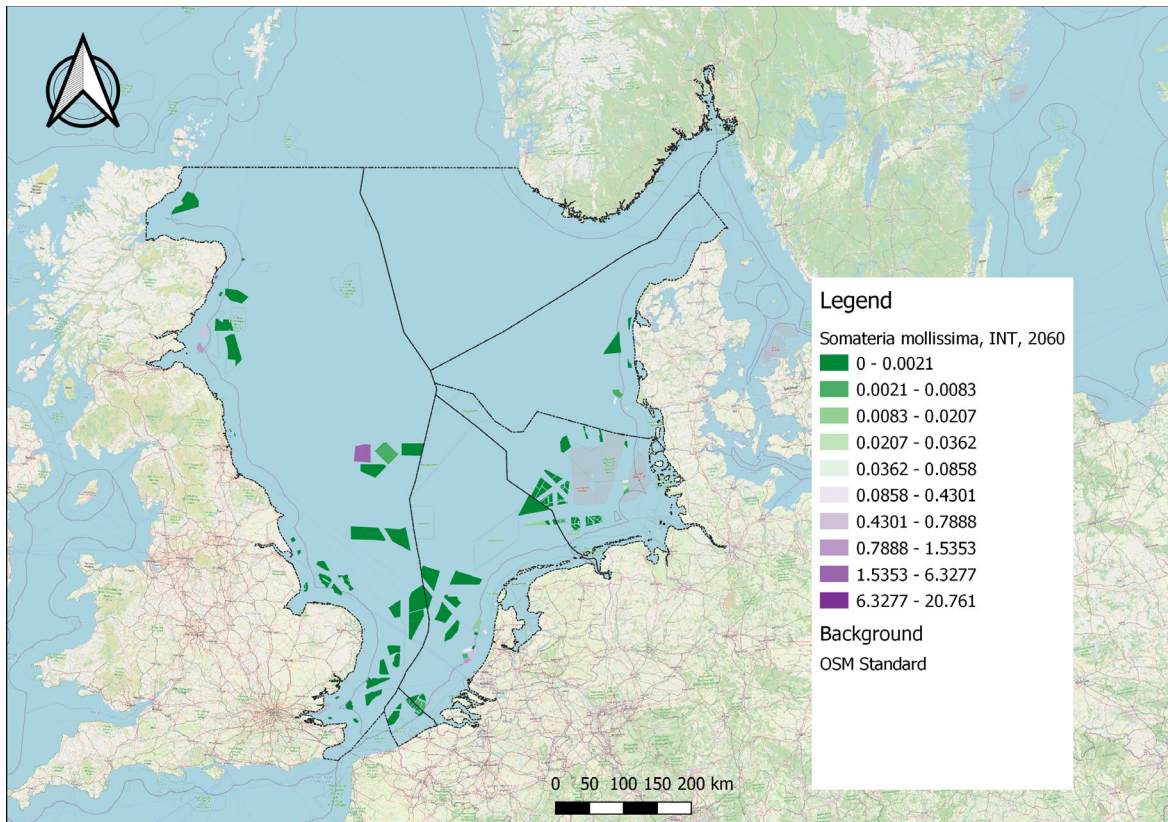

Figure 21. Common eider (*Somateria mollissima*, EUring 2060) total annual habitat loss casualties per OWF included in the international scenario.

For the common eider, predicted casualties are overall very low. Most Dutch casualties are predicted in the Dutch OWF areas along the coast (**Figure 20**). In an international context, the spatial pattern is similar (**Figure 21**), with few victims in most areas and slightly more predicted victims in small areas along the southern Scottish coast, one area central to the UK EEZ and along the German and Dutch coasts. Bird density maps of each bimonthly period and of the annual averages can be found in separate documents (Electronic appendices E3 and E4; respectively E3_DensityMaps_19species_NATINT_period.pdf and E4_DensityMaps_19species_NATINT_yearly.pdf).

The estimated mean number of common eider casualties per bimonthly period is around 0.7 individuals for the national scenarios and 5.7 for the international scenario (Table 21). Note that there is no difference in the number of casualties between the national scenarios. Thus, the effect of the new national OWF areas on habitat loss seems negligible as the mean number of casualties does not increase for the scenarios with new OWF areas compared to the scenario with the OWFs that are already planned. With the maximum estimated abundance the estimated number of casualties results in an additional mortality rate for the national scenarios of 0.019% per year (Table 21). For the international scenario the estimated additional mortality is 0.03% per year. The number of casualties per bimonthly period for the common eider are shown for each Dutch OWF area in Annex Table 38.

Table 21. Mortality for the common eider (*Somateria mollissima*, Euring 2060) derived from mean numbers of casualties per bimonthly period and maximum abundance

Scenario	Mean casualties	Max abundance	mort
Basic 2030	1	22134	0.0001958
Rekenvariant II	1	22134	0.0001958
Rekenvariant III	1	22134	0.0001958
Rekenvariant I	1	22134	0.0001958
International	6	96653	0.0003546

4.8 Common scoter (*Melanitta nigra*)

4.8.1 Common scoter habitat loss casualties and mortality

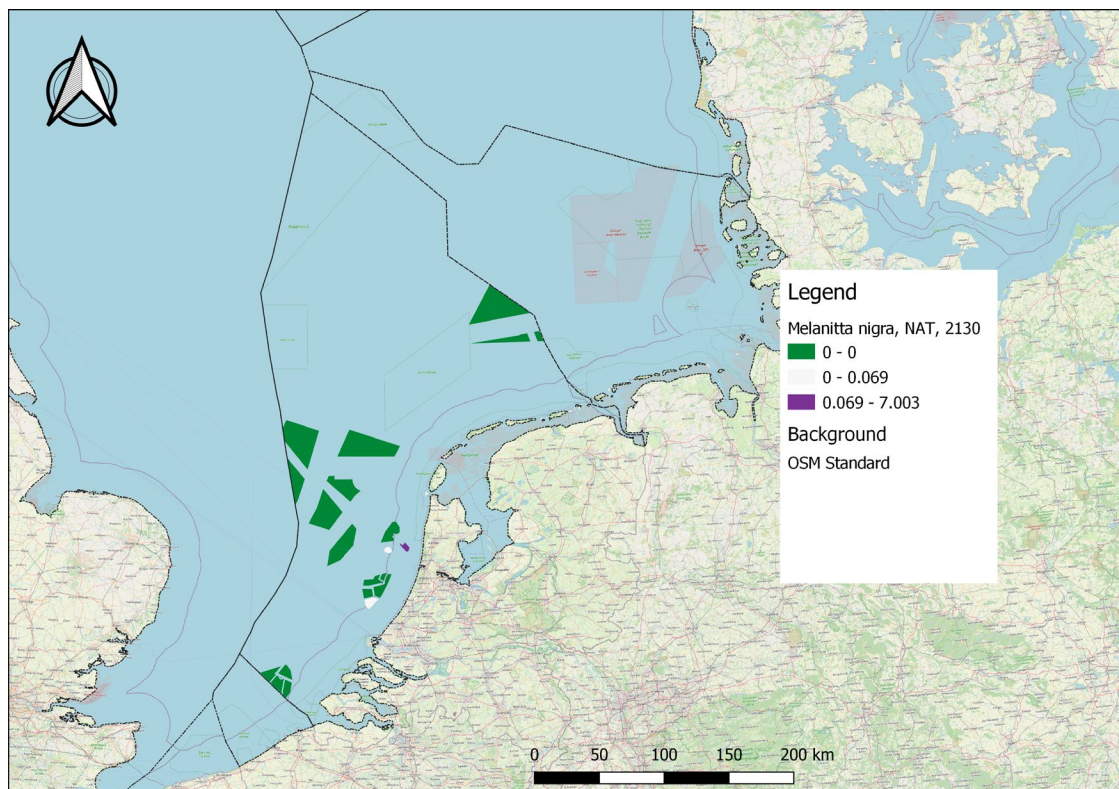

Figure 22. Common scoter (*Melanitta nigra*, Euring 2130) total annual habitat loss casualties per OWF included in the national scenarios.

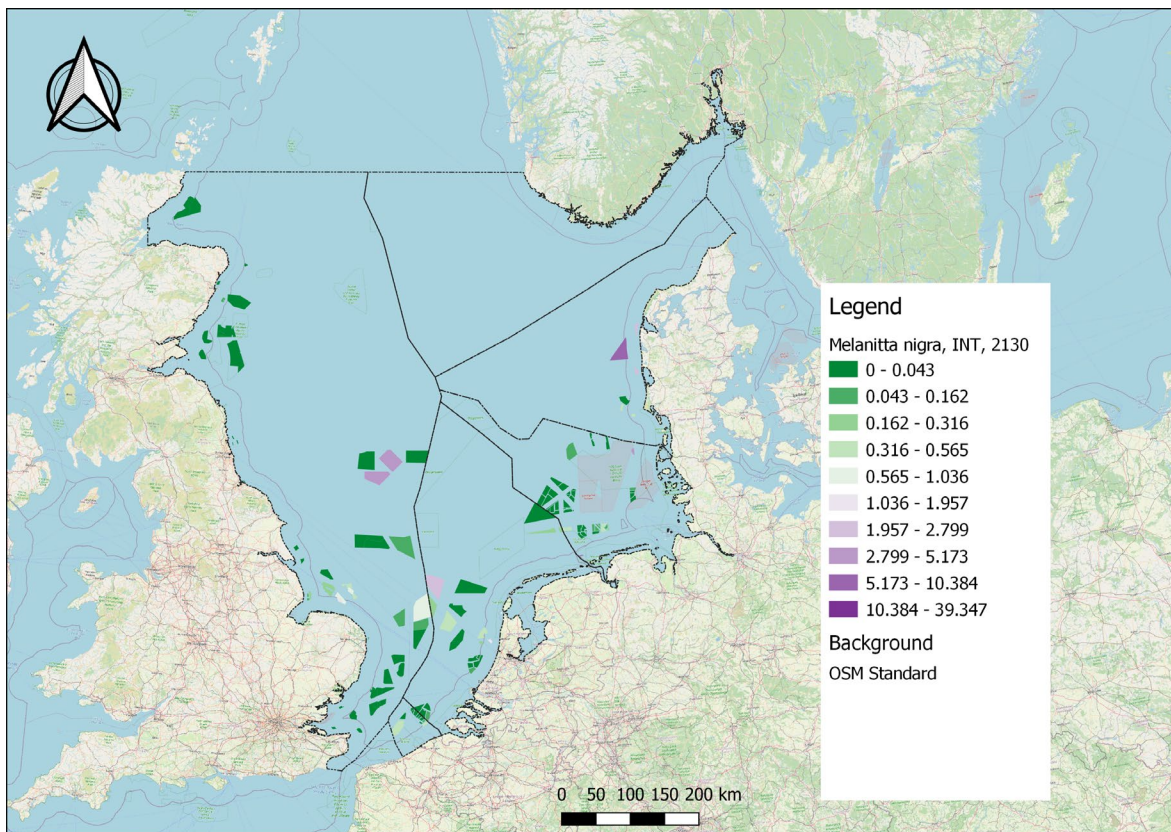

Figure 23. Common scoter (*Melanitta nigra*, Euring 2130) total annual habitat loss casualties per OWF included in the international scenario.

For the common scoter, predicted casualties are overall very low. Most Dutch casualties are predicted in some Dutch OWF areas along the coast (**Figure 22**). In an international context, the spatial pattern is slightly different (**Figure 23**), few victims are predicted in most areas and some areas have more predicted victims, mostly central to the North Sea and at one spot along the Danish coast. Bird density maps of each bimonthly period and of the annual averages can be found in separate documents (Electronic appendices E3 and E4; respectively E3_DensityMaps_19species_NATINT_period.pdf and E4_DensityMaps_19species_NATINT_yearly.pdf).

The estimated mean number of common scoter casualties per bimonthly period is around 2 individuals for the national scenarios and 15 for the international scenario (Table 22). Note that there is no difference in the number of casualties between the national scenarios. Thus, the effect of the new national OWF areas on habitat loss seems negligible as the mean number of casualties does not increase for the scenarios with new OWF areas compared to the scenario with the OWFs that are already planned. With the maximum estimated abundance (Table 22), the estimated number of casualties results in an additional mortality rate for the national scenarios of 0.014% per year (Table 22). For the international scenario the estimated addition mortality is 0.015% per year. The number of casualties per bimonthly period for the common scoter are shown for each Dutch OWF area in Annex Table 38.

Table 22. Mortality for the common scoter (*Melanitta nigra*, Euring 2130) derived from mean numbers of casualties per bimonthly period and maximum abundance

Scenario	Mean casualties	Max abundance	mort
Basic 2030	2	51166	0.0001382
Rekenvariant II	2	51166	0.0001382
Rekenvariant III	2	51166	0.0001382
Rekenvariant I	2	51166	0.0001382
International	15	598905	0.0001456

4.9 Sandwich tern (*Thalasseus sandvicensis*)

4.9.1 Sandwich tern habitat loss casualties and mortality

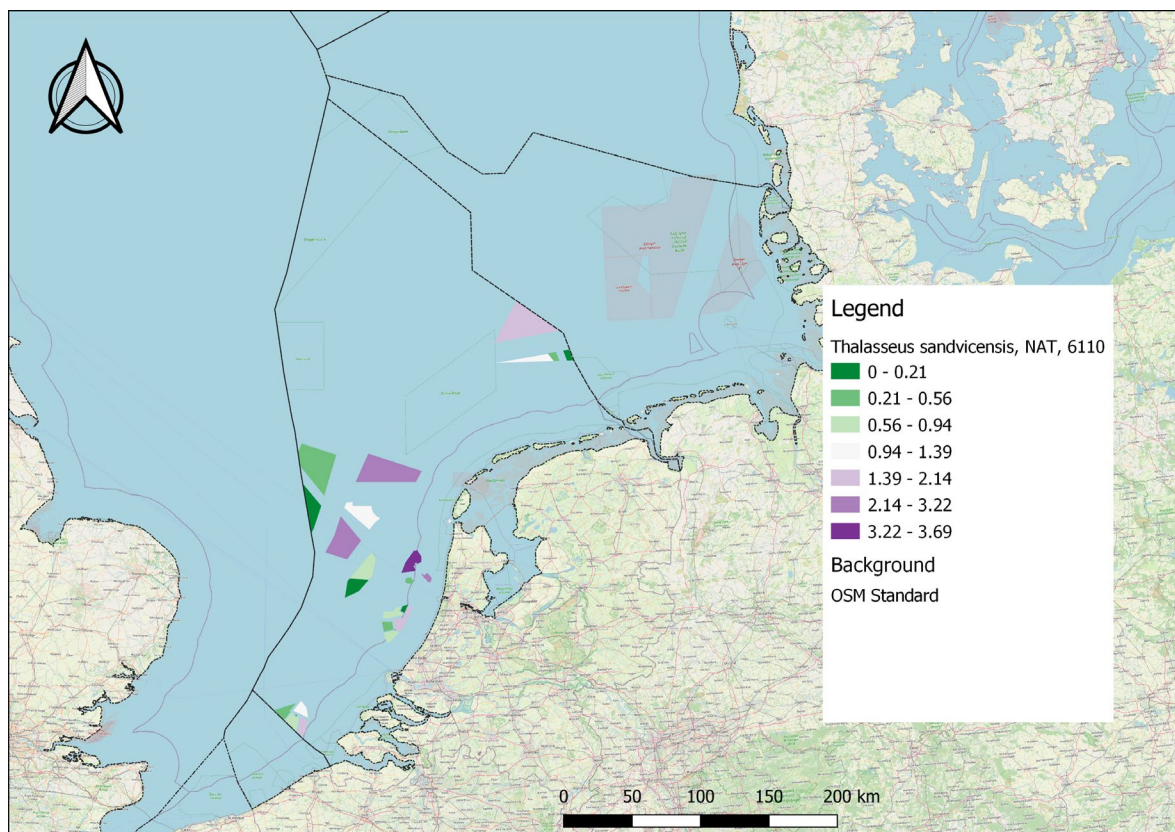

Figure 24. Sandwich tern (*Thalasseus sandvicensis*, Euring 6110) total annual habitat loss casualties per OWF included in the national scenarios.

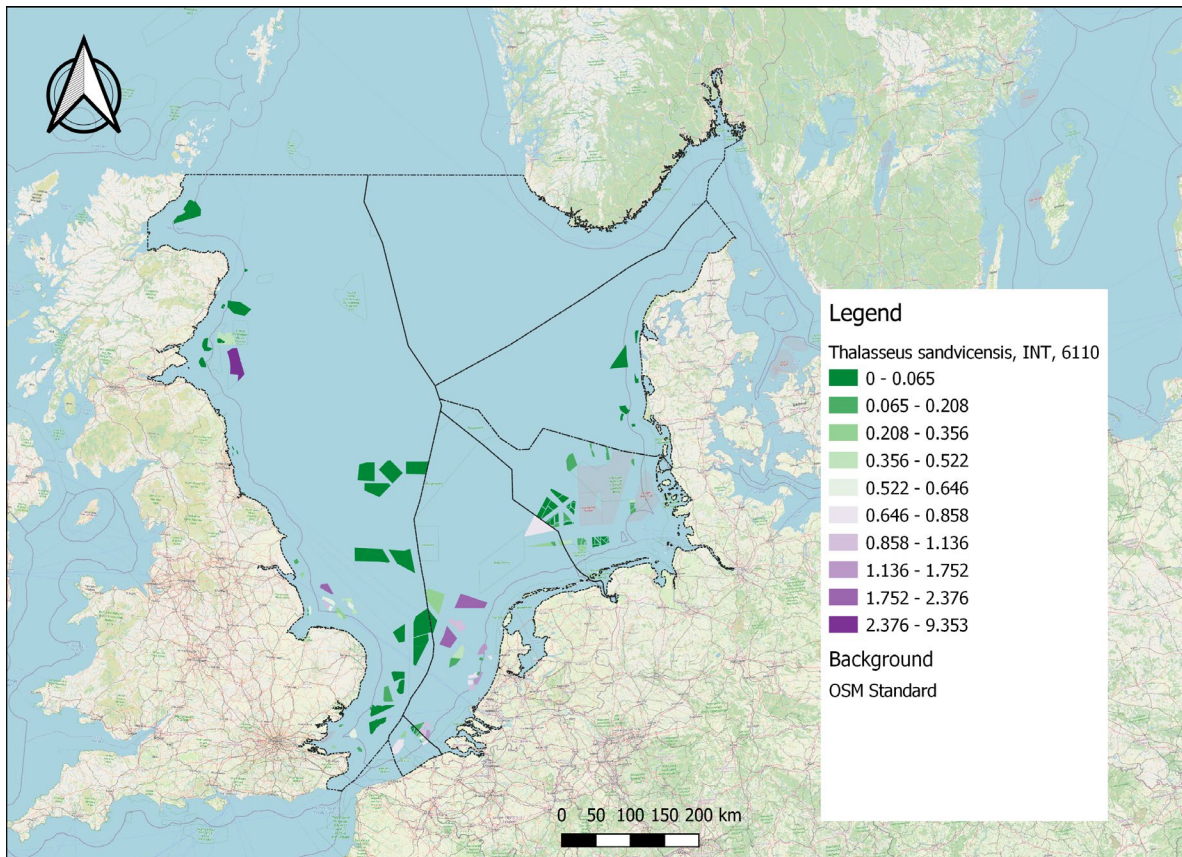

Figure 25. Sandwich tern (*Thalasseus sandvicensis*, Euring 6110) total annual habitat loss casualties per OWF included in the international scenario.

For the sandwich tern, most Dutch casualties are predicted in the Dutch OWF areas along the coast (**Figure 24**), but also in some of the areas further from the coast, such as “IJmuiden Ver” (OWF – bw6), “Zoekgebied 5 Oost” (OWF - 263o) and “Hollandse Kust Noord” (OWF - 15). The international map shows a similar pattern, with few casualties predicted in international waters except for some areas along the UK and Belgian coasts (**Figure 25**). Bird density maps of each bimonthly period and of the annual averages can be found in separate documents (Electronic appendices E3 and E4; respectively E3_DensityMaps_19species_NATINT_period.pdf and E4_DensityMaps_19species_NATINT_yearly.pdf).

The number of sandwich tern casualties from both habitat loss (this study) and collision risk (Potiek et al., 2021b) are presented in Table 23. There are on average in between 9 and 12 casualties per bimonthly period from both habitat loss and collisions for the national scenarios, with most casualties in the ‘Rekenvariant III’ scenario. The average estimate for the international scenario is 19 casualties per two months, of which 58% are collision victims. The number of casualties from habitat loss per bimonthly period for the sandwich tern are shown for each Dutch OWF area in Annex Table 38.

The estimated maximum abundance used for the national scenarios equals 22,603 individuals, which leads to an estimated additional mortality rate in between 0.23% (‘Basic 2030’) and 0.30% (‘Rekenvariant III’) per year, for both habitat loss and collision risk (Table 23). The international scenario uses maximum abundance of 25,882 individuals, which results in an estimated additional mortality of 0.43% per year. From Table 23 it can be seen that the additional OWF mortality is only applied to the adult life stages A_{34} and A_B , which share survival parameter S_A . Survival of the immature life stages (age 0 – 2) is unaffected by OWF-induced mortality in the geographical context of the southern North Sea.

Table 23. Juvenile (S0), immature (S12) and adult (SA) mortality (mort) and survival values for the sandwich tern (*Thalasseus sandvicensis*, EUring 6110) derived from mean numbers of casualties per bimonthly period and max abundance due to habitat loss (this study) and collision mortality (taken from Potiek et al., 2021b). Mortality source' shows the source of the mortality that is considered (HabLoss: Habitat loss, Collisions: collision mortality and Total: both habitat loss and collision mortality together). Note that the S0 and S12 survival do not change and were therefore not included in the table.

Scenario	Mortality source	Mean casualties	Max abundance	Mort	Mort S0	Mort S12	Mort SA	Survival SA
Null	Null							0.94200
Basic 2030	Collisions	6	22603	0.00142	0	0	0.00142	0.94058
Basic 2030	HabLoss	4	22603	0.00091	0	0	0.00091	0.94109
Basic 2030	Total	9	22603	0.00233	0	0	0.00233	0.93967
Rekenvariant II	Collisions	7	22603	0.00176	0	0	0.00176	0.94024
Rekenvariant II	HabLoss	5	22603	0.00119	0	0	0.00119	0.94081
Rekenvariant II	Total	12	22603	0.00294	0	0	0.00294	0.93906
Rekenvariant III	Collisions	7	22603	0.00183	0	0	0.00183	0.94017
Rekenvariant III	HabLoss	5	22603	0.00122	0	0	0.00122	0.94078
Rekenvariant III	Total	12	22603	0.00304	0	0	0.00304	0.93896
Rekenvariant I	Collisions	7	22603	0.00176	0	0	0.00176	0.94024
Rekenvariant I	HabLoss	5	22603	0.00119	0	0	0.00119	0.94081
Rekenvariant I	Total	12	22603	0.00294	0	0	0.00294	0.93906
International	Collisions	11	25882	0.00249	0	0	0.00249	0.93951
International	HabLoss	8	25882	0.00178	0	0	0.00178	0.94022
International	Total	19	25882	0.00427	0	0	0.00427	0.93773

4.9.2 Sandwich tern population level effects

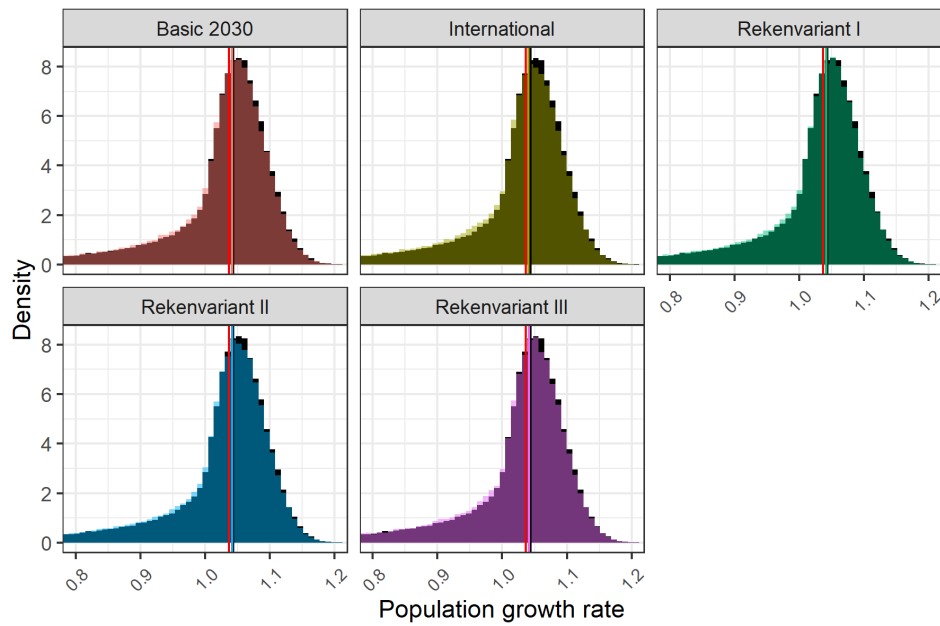

Figure 26. Distribution of population growth rate of the sandwich tern (*Thalasseus sandvicensis*, EUring 6110) for the different scenarios. Vertical lines indicate the median population growth rates of the ALI threshold (red), the null scenario (black) and each scenario (colours). The distributions for each scenario (in colours) overlay the distribution of the null scenario (in black).

The estimated additional mortality from habitat loss and collision mortality due to OWFs does not lead to a violation of the ALI set for the sandwich tern. Median population growth rates estimated for the national scenarios range between 1.040 and 1.043 (Table 24). Population growth rates estimated for all scenarios are similar to the null scenario (**Figure 26**). The probability that a violation of the population abundance threshold results from an OWF-induced impact ranges between 3.7 to 4.1% for the national scenarios and equals 5.7% for the international scenario (Table 24).

Table 24. Population growth rate and ALI statistics for the sandwich tern (*Thalasseus sandvicensis*, EUring 6110). Source' shows the source of the OWP effect that is considered (HabLoss: Habitat loss, Collisions: collision mortality and Total: both habitat loss and collision mortality together). Median and 5% and 95% quantiles of the population growth rate ('Lambda') distribution are reported. 'P impact' represents the fraction of the distribution of Lambda that is below the threshold of a 30% smaller population abundance compared to the median lambda of the null scenario after 3 generations, which occurs for a Lambda of 1.037. 'P causality' is the probability that the violation of the population abundance threshold results from the OWF impact. 'ALI 0.5' shows whether P causality exceeds 0.5, the ALI threshold (see Table 8).

Scenario	Source	Lambda median	q05	q95	P impact	P causality	ALI 0.5
Null	null	1.044	0.805	1.118	0.4436		
Basic 2030	Collisions	1.043	0.805	1.117	0.4530	0.021	FALSE
Basic 2030	HabLoss	1.043	0.798	1.118	0.4512	0.017	FALSE
Basic 2030	Total	1.041	0.801	1.117	0.4610	0.038	FALSE
Rekenvariant II	Collisions	1.042	0.803	1.117	0.4561	0.027	FALSE
Rekenvariant II	HabLoss	1.043	0.802	1.117	0.4528	0.020	FALSE
Rekenvariant II	Total	1.041	0.804	1.117	0.4628	0.041	FALSE
Rekenvariant III	Collisions	1.042	0.803	1.117	0.4566	0.028	FALSE
Rekenvariant III	HabLoss	1.042	0.801	1.117	0.4535	0.022	FALSE
Rekenvariant III	Total	1.042	0.803	1.117	0.4609	0.037	FALSE
Rekenvariant I	Collisions	1.042	0.803	1.117	0.4538	0.022	FALSE
Rekenvariant I	HabLoss	1.043	0.803	1.118	0.4521	0.019	FALSE
Rekenvariant I	Total	1.042	0.804	1.117	0.4606	0.037	FALSE
International	Collisions	1.042	0.805	1.117	0.4596	0.035	FALSE
International	HabLoss	1.042	0.802	1.118	0.4549	0.025	FALSE
International	Total	1.040	0.800	1.116	0.4703	0.057	FALSE

4.10 Common guillemot (*Uria aalge*)

4.10.1 Common guillemot habitat loss casualties and mortality

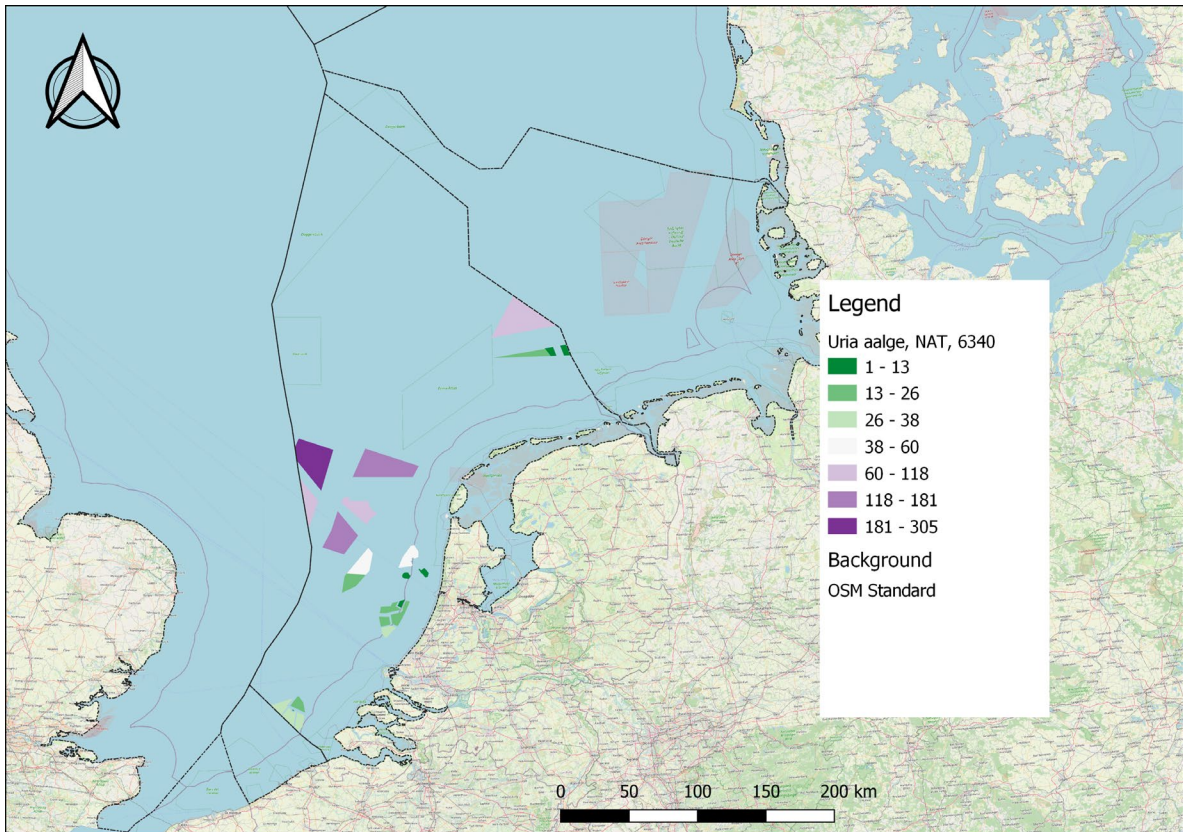

Figure 27. Common guillemot (*Uria aalge*, Euring 6340) total annual habitat loss casualties per OWF included in the national scenarios.

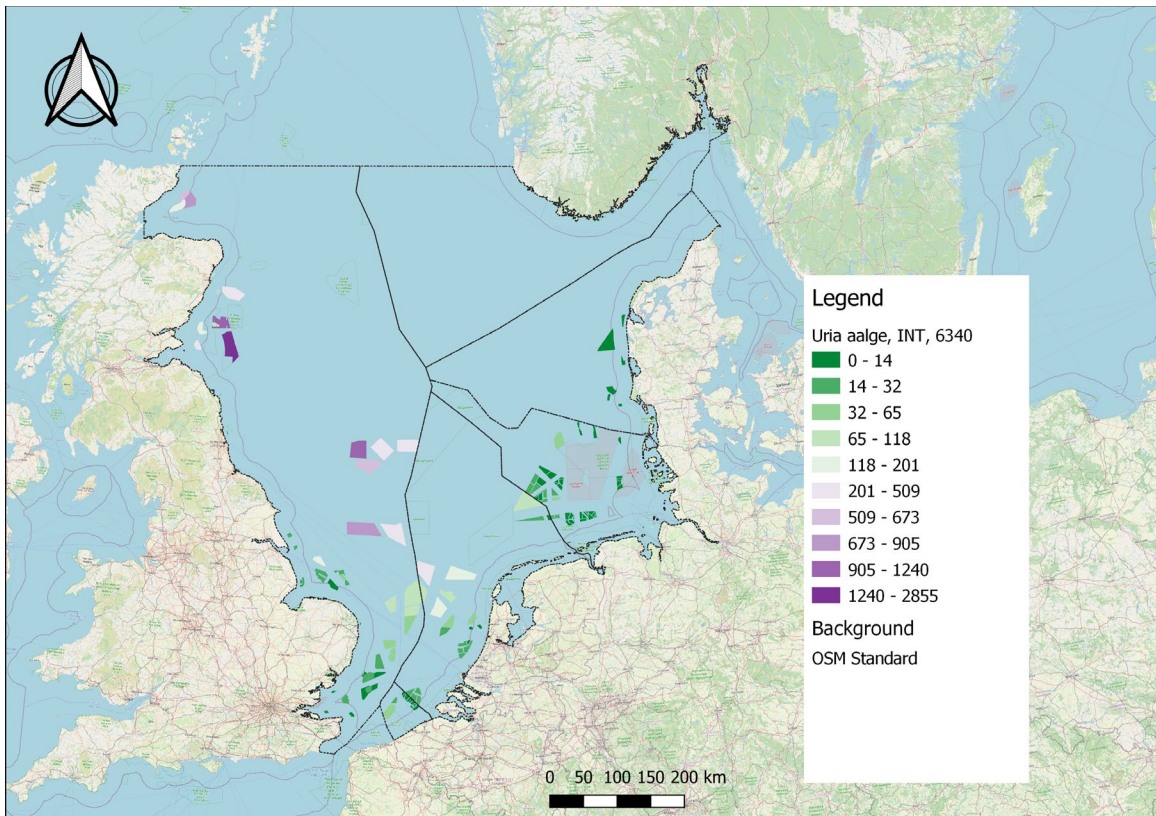

Figure 28. Common guillemot (*Uria aalge*, Euring 6340) total annual habitat loss casualties per OWF included in the international scenario.

For the common guillemot, most Dutch casualties are predicted in the OWF areas far from the coast (Figure 27). The international map shows most casualties in OWF areas inside the UK EEZ (Figure 28). Bird density maps of each bimonthly period and of the annual averages can be found in separate documents (Electronic appendices E3 and E4; respectively [E3_DensityMaps_19species_NATINT_period.pdf](#) and [E4_DensityMaps_19species_NATINT_yearly.pdf](#)).

The estimated mean number of common guillemot casualties per bimonthly period for the national scenarios varies between 99 and 237 and is highest for the 'Rekenvariant III' scenario (Table 25). Using a maximum estimated abundance of 227,587 individuals this corresponds to an additional annual mortality of 0.2% - 0.6% (Table 25). For the international scenario there are on average 2359 casualties per bimonthly period, corresponding to an additional annual mortality of 0.8%. The number of casualties per bimonthly period for the common guillemot are shown for each Dutch OWF area in Annex Table 38.

Table 25. Juvenile (S0), Immature (S1, S2) and adult (SA) mortality (mort) and survival values for the common guillemot (*Uria aalge*, EUring 6340) derived from mean numbers of casualties per bimonthly period and max abundance

Scenario	Mean casualties	Max abundance	Mort	Mort S0	Mort S1	Mort S2	Mort SA	Survival S0	Survival S1	Survival S2	Survival SA
Null								0.60800	0.77400	0.85800	0.94900
Basic 2030	99	227587	0.00258	0.00258	0.00258	0.00258	0.00258	0.60542	0.77142	0.85542	0.94642
Rekenvariant II	186	227587	0.00488	0.00488	0.00488	0.00488	0.00488	0.60312	0.76912	0.85312	0.94412
Rekenvariant III	237	227587	0.00622	0.00622	0.00622	0.00622	0.00622	0.60178	0.76778	0.85178	0.94278
Rekenvariant I	171	227587	0.00448	0.00448	0.00448	0.00448	0.00448	0.60352	0.76952	0.85352	0.94452
International	2359	1677205	0.00841	0.00841	0.00841	0.00841	0.00841	0.59959	0.76559	0.84959	0.94059

4.10.2 Common guillemot population-level effects

The estimated additional mortality from habitat loss due to OWFs does not lead to a violation of the ALI set for the common guillemot. Median population growth rates estimated for the national scenarios range between 1.036 and 1.041 (Table 26). Population growth rates estimated for all scenarios are slightly different from the null scenario (**Figure 29**). The probability that a violation of the population abundance threshold results from an OWF-induced impact ranges between 6.6% to 15% for the national scenarios and equals 18.9% for the international scenario (Table 26).

Table 26. Population growth rates and ALI statistics for the common guillemot (Uria aalge, EUring 6340). Median and 5% and 95% quantiles of the population growth rate ('Lambda') distribution are reported. 'P impact' represents the fraction of the distribution of Lambda that is below the threshold of a 30% smaller population abundance compared to the median lambda of the null scenario after 3 generations, which occurs for a Lambda of 1.038. 'P causality' is the probability that the violation of the population abundance threshold results from the OWF impact. 'ALI 0.5' shows whether P causality exceeds 0.5, the ALI threshold (see Table 8).

Scenario	Lambda median	Lambda q05	Lambda q95	P impact	P causality	ALI 0.5
Null	1.044	0.948	1.099	0.4405		
Basic 2030	1.041	0.945	1.096	0.4716	0.066	FALSE
Rekenvariant II	1.037	0.942	1.094	0.5019	0.122	FALSE
Rekenvariant III	1.036	0.942	1.092	0.5184	0.150	FALSE
Rekenvariant I	1.038	0.944	1.094	0.4949	0.110	FALSE
International	1.033	0.939	1.090	0.5428	0.189	FALSE

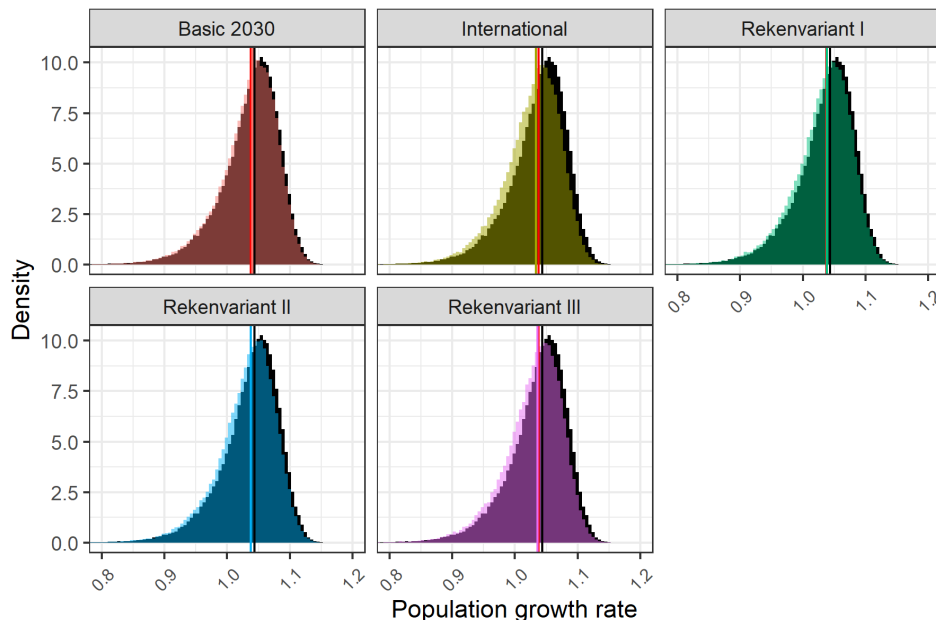

Figure 29. Distribution of population growth rates of the common guillemot (*Uria aalge*, EUring 6340) for the different scenarios. Vertical lines indicate the median population growth rates of the ALI threshold (red), the null scenario (black) and each scenario (colours). The distributions for each scenario (in colours) overlay the distribution of the null scenario (in black).

4.11 Razorbill (*Alca torda*)

4.11.1 Razorbill habitat loss casualties and mortality

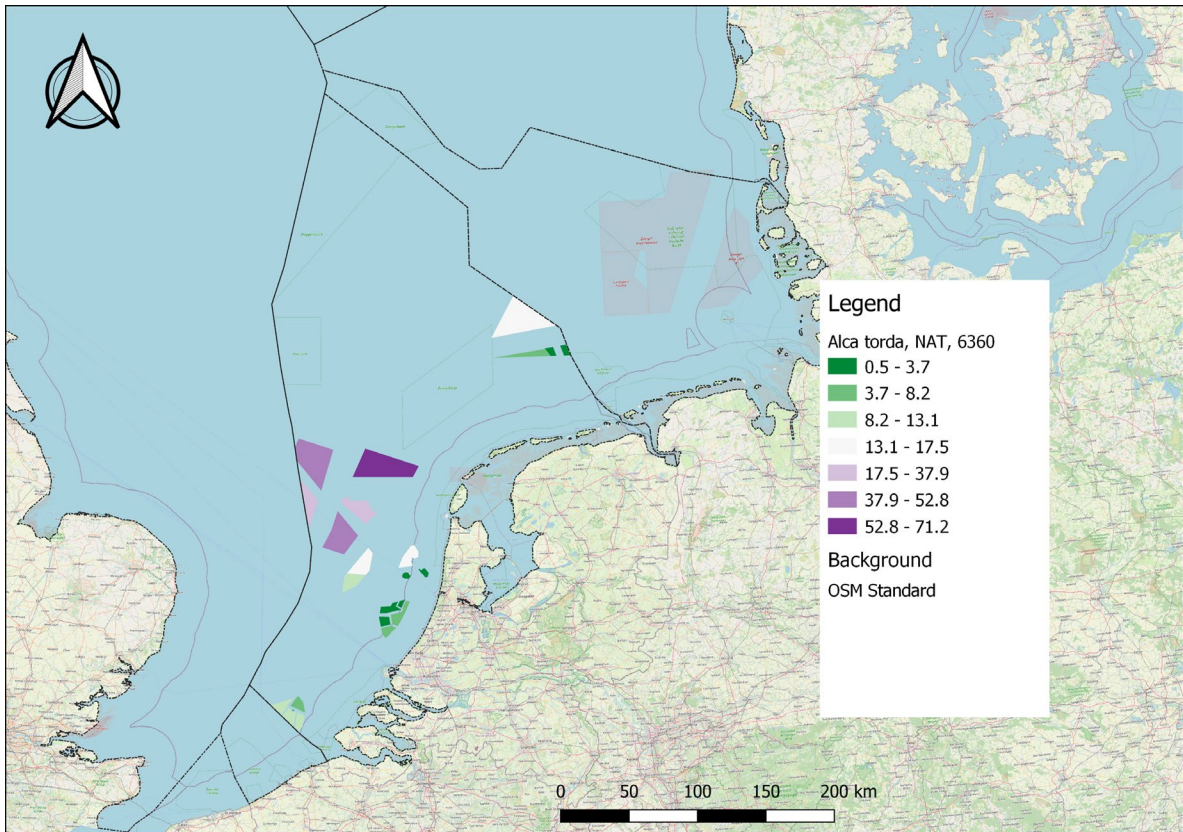

Figure 30. Razorbill (*Alca torda*, Euring 6360) total annual habitat loss casualties per OWF included in the national scenarios.

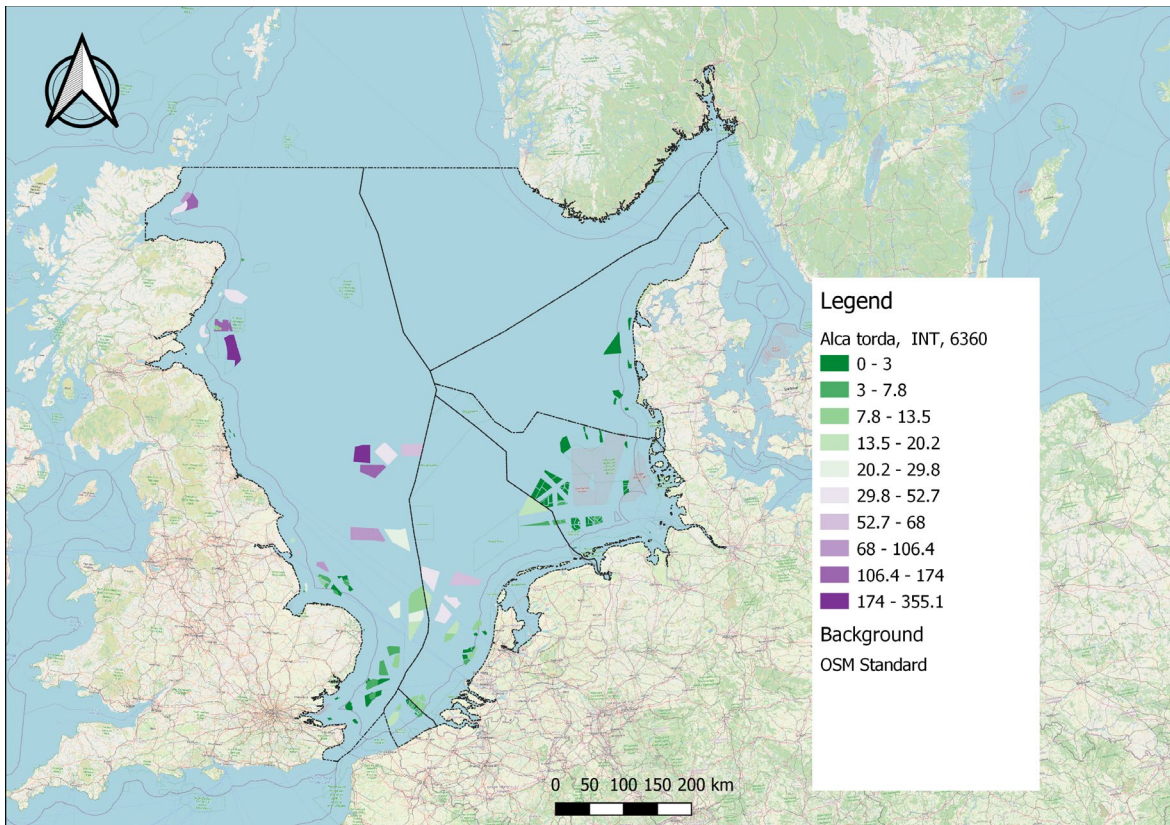

Figure 31. Razorbill (*Alca torda*, Euring 6360) total annual habitat loss casualties per OWF included in the international scenario.

For the razorbill, most Dutch casualties are predicted in the OWF areas far from the coast (**Figure 30**). The international map shows most casualties in OWF areas inside the UK EEZ but inside the Dutch OWF areas in the central North Sea medium to high numbers of razorbill casualties are also predicted (**Figure 31**). Bird density maps of each bimonthly period and of the annual averages can be found in separate documents (Electronic appendices E3 and E4; respectively E3_DensityMaps_19species_NATINT_period.pdf and E4_DensityMaps_19species_NATINT_yearly.pdf).

The estimated mean number of razorbill casualties per bimonthly period for the national scenarios varies between 28 and 62 and is highest for the 'Rekenvariant III' scenario (Table 27). Using a maximum estimated abundance of 61,669 individuals this corresponds to an additional annual mortality of 0.2% - 0.6% (Table 27). For the international scenario there are on average 435 casualties per two month period, on an estimated maximum abundance of 227,439 individuals. This corresponds to an additional annual mortality of 1.1%. The number of casualties per bimonthly period for the razorbill are shown for each Dutch OWF area in Annex Table 38.

Table 27. Immature (S01) and adult (SA) mortality (mort) and survival values for the razorbill (*Alca torda*, EURING 6360) derived from mean numbers of casualties per bimonthly period and max abundance

Scenario	Mean casualties	Max abundance	Mort	Mort S01	Mort SA	Survival S01	Survival SA
Null						0.64300	0.90900
Basic 2030	28	61669	0.00267	0.00267	0.00267	0.64033	0.90633
Rekenvariant II	55	61669	0.00524	0.00524	0.00524	0.63776	0.90376
Rekenvariant III	62	61669	0.00602	0.00602	0.00602	0.63698	0.90298
Rekenvariant I	51	61669	0.00487	0.00487	0.00487	0.63813	0.90413
International	435	227439	0.01142	0.01142	0.01142	0.63158	0.89758

4.11.2 Razorbill population level effects

The estimated additional mortality from habitat loss due to OWFs does not lead to a violation of the ALI set for the razorbill. Median population growth rates estimated for the national scenarios range between 0.999 and 1.003 (Table 28) and equals 0.992 for the international scenario. The probability that a violation of the population abundance threshold results from an OWF-induced impact ranges between 4% - 9% for the national scenarios and equals 16.3% for the international scenario (Table 28). Population growth rates estimated for all scenarios are slightly different from the null scenario (**Figure 32**).

Table 28: Population growth rates and ALI statistics for the razorbill (*Alca torda*, EURING 6360). Median and 5% and 95% quantiles of the population growth rate ('Lambda') distribution are reported. 'P impact' represents the fraction of the distribution of Lambda that is below the threshold of a 30% smaller population abundance compared to the median lambda of the null scenario after 3 generations, which occurs for a Lambda of 0.998. 'P causality' is the probability that the violation of the population abundance threshold results from the OWF impact. 'ALI 0.5' shows whether P causality exceeds 0.5, the ALI threshold (see Table 8).

Scenario	Lambda median	Lambda q05	Lambda q95	P impact	P causality	ALI 0.5
Null	1.007	0.858	1.082	0.4526		
Basic 2030	1.003	0.855	1.079	0.4714	0.040	FALSE
Rekenvariant II	0.999	0.852	1.077	0.4955	0.086	FALSE
Rekenvariant III	0.999	0.851	1.076	0.4985	0.092	FALSE
Rekenvariant I	1.000	0.851	1.077	0.4886	0.074	FALSE
International	0.992	0.847	1.071	0.5409	0.163	FALSE

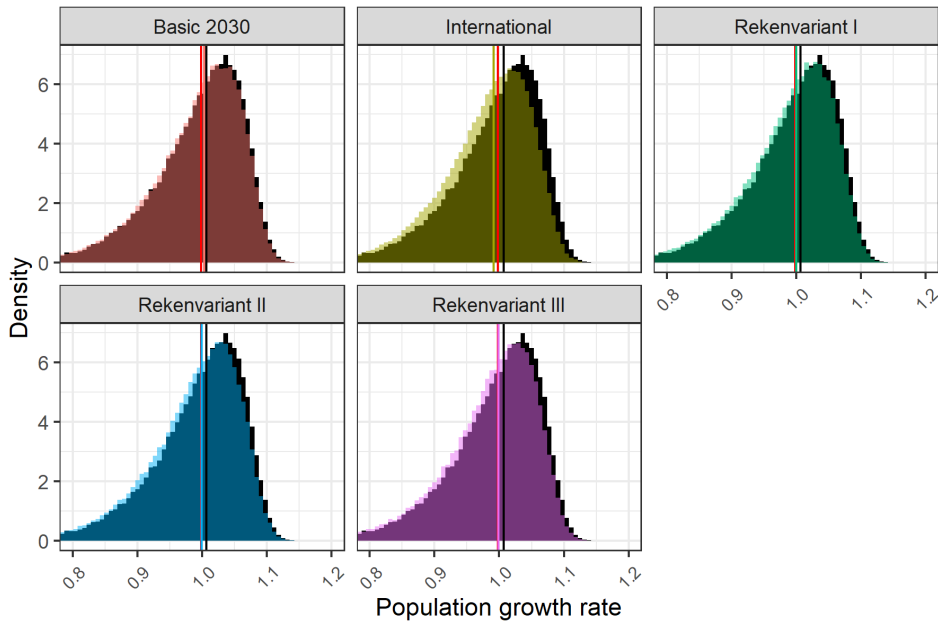

Figure 32. Distribution of population growth rates of the razorbill (*Alca torda*, Euring 6360) for the different scenarios. Vertical lines indicate the median population growth rates of the ALI threshold (red), the null scenario (black) and each scenario (colours). The distributions for each scenario (in colours) overlay the distribution of the null scenario (in black).

4.12 Atlantic puffin (*Fratercula arctica*)

4.12.1 Atlantic puffin habitat loss casualties and mortality

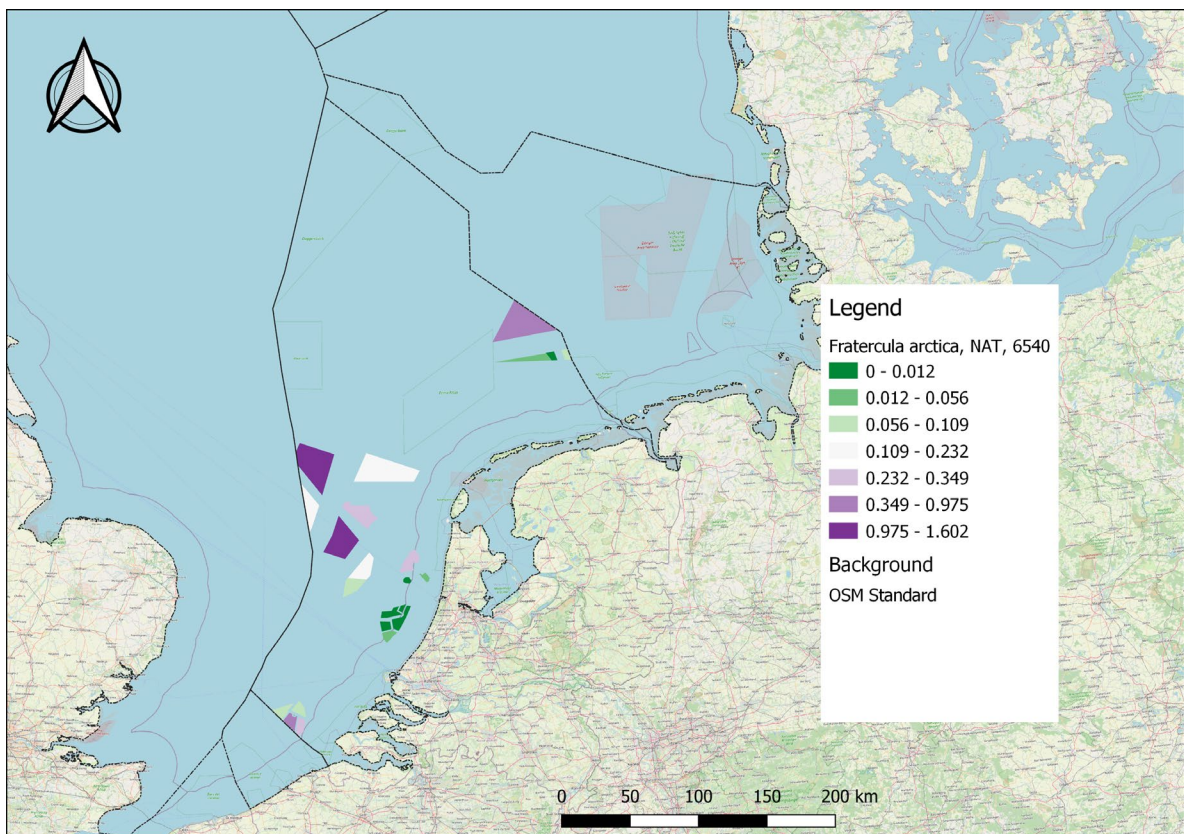

Figure 33. Atlantic puffin (*Fratercula arctica*, Euring 6540) total annual habitat loss casualties per OWF included in the national scenarios.

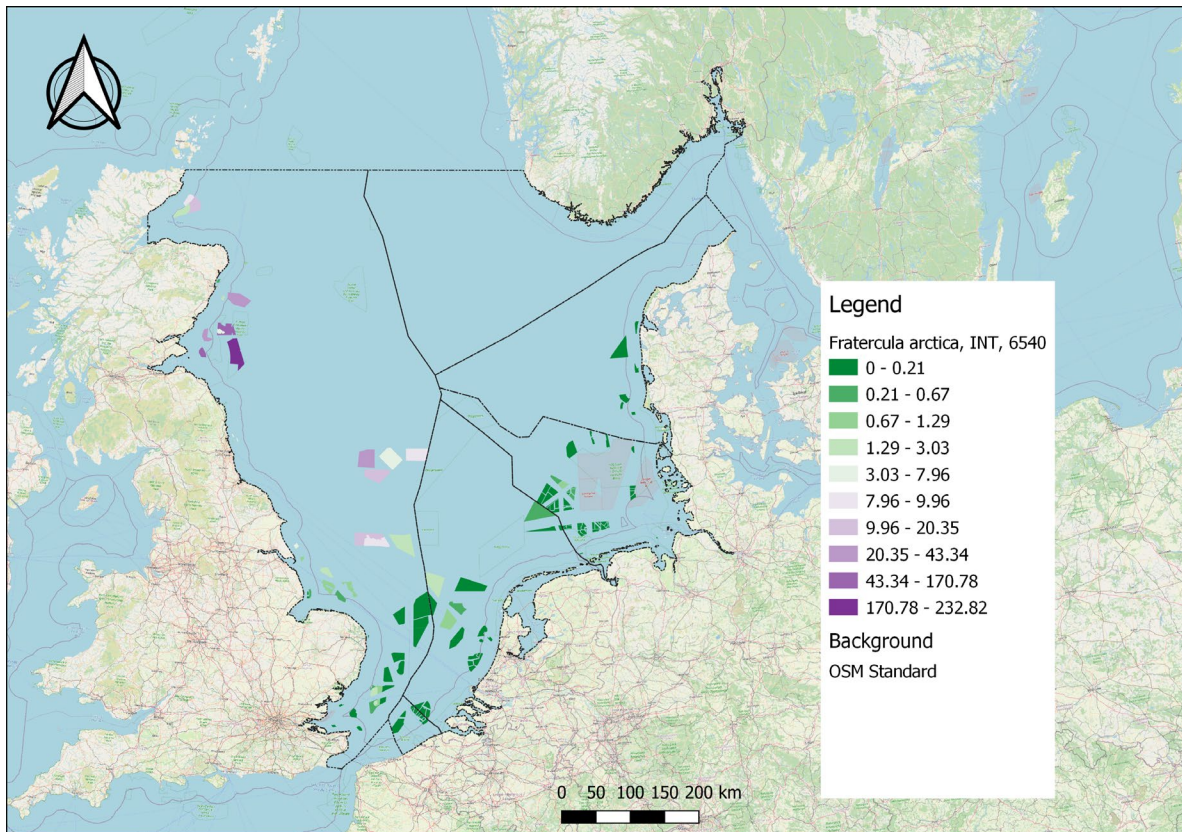

Figure 34. Atlantic puffin (*Fratercula arctica*, EUring 6540) total annual habitat loss casualties per OWF included in the international scenario.

For the Atlantic puffin, most Dutch casualties are predicted in the areas further away from the coast (Figure 33). The international map predicts few casualties in Dutch OWF areas and most in the OWF areas along the Scottish coast (Figure 34). Bird density maps of each bimonthly period and of the annual averages can be found in separate documents (Electronic appendices E3 and E4; respectively E3_DensityMaps_19species_NATINT_period.pdf and E4_DensityMaps_19species_NATINT_yearly.pdf).

The estimated mean number of Atlantic puffin casualties per bimonthly period for the national scenarios varies between 1 and 2 and is highest for the 'Rekenvariant III' scenario (Table 29). Using a maximum estimated abundance of 2,215 individuals this corresponds to an additional annual mortality between 0.14% - 0.29% (Table 29). For the international scenario there are on average 118 casualties per two month period, on an estimated maximum abundance of 231,775 individuals. This corresponds to an additional annual mortality of 0.3%. The number of casualties per bimonthly period for the Atlantic puffin are shown for each Dutch OWF area in Annex Table 38.

Table 29. Immature (S03) and adult (S4, S5 and SA) mortality (mort) and survival values for the Atlantic puffin (*Fratercula arctica*, EUring 6540) derived from mean numbers of casualties per bimonthly period and max abundance.

Scenario	Mean casualties	Max abundance	Mort	Mort S03	Mort S4	Mort S5	mort SA	Survival S03	Survival S4	Survival S5	Survival SA
null								0.71000	0.78000	0.80000	0.93000
Basic 2030	1	2215	0.00144	0.00144	0.00144	0.00144	0.00144	0.70856	0.77856	0.79856	0.92856
Rekenvariant II	1	2215	0.00228	0.00228	0.00228	0.00228	0.00228	0.70772	0.77772	0.79772	0.92772
Rekenvariant III	2	2215	0.00299	0.00299	0.00299	0.00299	0.00299	0.70701	0.77701	0.79701	0.92701
Rekenvariant I	1	2215	0.00217	0.00217	0.00217	0.00217	0.00217	0.70783	0.77783	0.79783	0.92783
International	118	231775	0.00305	0.00305	0.00305	0.00305	0.00305	0.70695	0.77695	0.79695	0.92695

4.12.2 Atlantic puffin population level effects

The estimated additional mortality from habitat loss due to OWFs does not lead to a violation of the ALI set for the Atlantic puffin. Median population growth rates estimated for the national scenarios range between 0.998 and 1.000 (Table 30) and equals 0.998 for the international scenario. The probability that a violation of the population abundance threshold results from an OWF-induced impact ranges between 2.9% - 6.2% for the national scenarios and equals 6.1% for the international scenario (Table 30). Population growth rates estimated for all scenarios are similar to the null scenario (**Figure 35**).

*Table 30. Population growth rate and ALI statistics for the Atlantic puffin (*Fratercula arctica*, EUring 6540). Median and 5% and 95% quantiles of the population growth rate ('Lambda') distribution are reported. 'P impact' represents the fraction of the distribution of Lambda that is below the threshold of a 15% smaller population abundance compared to the median lambda of the null scenario after 3 generations, which occurs for a Lambda of 0.998. 'P causality' is the probability that the violation of the population abundance threshold results from the OWF impact. 'ALI 0.1' shows whether P causality exceeds 0.1, the ALI threshold (see Table 8).*

scenario	Lambda median	Lambda q05	Lambda q95	P impact	P causality	ALI 0.1
Null	1.001	0.892	1.073	0.4758		
Basic 2030	1.000	0.891	1.071	0.4900	0.029	FALSE
Rekenvariant II	0.999	0.889	1.070	0.4977	0.044	FALSE
Rekenvariant III	0.998	0.889	1.069	0.5072	0.062	FALSE
Rekenvariant I	0.999	0.889	1.070	0.4951	0.039	FALSE
International	0.998	0.888	1.069	0.5068	0.061	FALSE

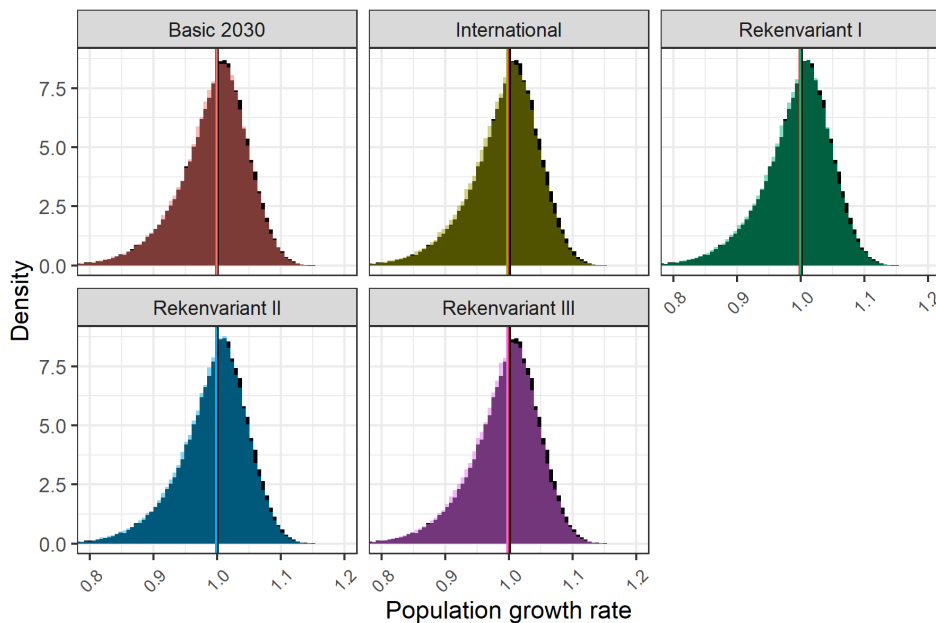

Figure 35. Distribution of population growth rates of the Atlantic puffin (*Fratercula arctica*, EUring 6540) for the different scenarios. Vertical lines indicate the median population growth rates of the ALI threshold (red), the null scenario (black) and each scenario (colours). The distributions for each scenario (in colours) overlay the distribution of the null scenario (in black).

5 Quality Assurance

Wageningen Marine Research utilises an ISO 9001:2015 certified quality management system. This certificate is valid until 15 December 2021. The organisation has been certified since 27 February 2001. The certification was issued by DNV GL.

References

- Ashcroft, R. E. 1979. Survival Rates and Breeding Biology of Puffins on Skomer Island, Wales. *Ornis Scandinavica* 10:100.
- Baptist, H. J. M., and P. A. Wolf. 1993. Atlas van de vogels van het Nederlands Continentaal Plat. Page Rapport DGW-93.013, Rijkswaterstaat, Dienst Getijdewateren, Middelburg.
- Beijersbergen, R. 2001. Grote Sterns op de Hooge Platen. *De levende natuur* 102:98–99.
- Booth, C. J. 1999. Breeding success of Red-throated Divers on Orkney Mainland, 1973-1998. *Scottish Birds* 20:94–97.
- Breton, A. R., A. W. Diamond, and S. W. Kress. 2006. Encounter, survival, and movement probabilities from an Atlantic Puffin (*Fratercula arctica*) metapopulation. *Ecological Monographs* 76:133–149.
- Buckland, S. T. ., and B. J. . Turnock. 1992. A Robust Line Transect Method. *Biometrics* 48:901–909.
- Camphuysen, C. J., A. D. Fox, M. F. Leopold, and I. Krag Petersen. 2004. Towards standardised seabirds at sea census techniques in connection with environmental impact assessments for offshore wind farms in the U.K. Environmental Research Institute. Page COWRIE – BAM- 02-2002.
- Crouse, D. T., L. B. Crowder, and H. Caswell. 1987. A Stage-Based Population Model for Loggerhead Sea Turtles and Implications for Conservation. *Ecology* 68:1412–1423.
- Deakin, Z., K. Hamer, R. Sherley, S. Bearhop, T. Bodey, B. Clark, W. Grecian, M. Gummery, J. Lane, G. Morgan, L. Morgan, R. Phillips, E. Wakefield, and S. Votier. 2019. Sex differences in migration and demography of a wide-ranging seabird, the northern gannet. *Marine Ecology Progress Series* 622:191–201.
- Derks, P., and K. De Kraker. 2005. De ontwikkeling van de kolonie grote sterns in het Grevelingenmeer in vergelijking met de rest van Nederland, België en aangrenzend Noord-Frankrijk. *Nieuwsbrief Nederlandse Zeevogelgroep* 6:2–4.
- Dierschke, V., R. W. Furness, and S. Garthe. 2016. Seabirds and offshore wind farms in European waters: Avoidance and attraction. *Biological Conservation* 202:59–68.
- Drewitt, A. L., and R. H. W. Langston. 2006. Assessing the impacts of wind farms on birds: Impacts of wind farms on birds. *Ibis* 148:29–42.

-
- Eklöf, K., and P. Koskimies. 2018. Kaakkurien kanssa 42 vuotta – Miten kaakkurit liikkuvat ja kuinka pesinnät onnistuvat? *Linnut-vuosikirja 2017*:118–121.
- Eriksson, M. O. G. 2012. Projekt Lom 2011. *Vår Fågelvärld Supplement 52*:45–55.
- Fayet, A. L., R. Freeman, T. Anker-Nilssen, A. Diamond, K. E. Erikstad, D. Fifield, M. G. Fitzsimmons, E. S. Hansen, M. P. Harris, M. Jessopp, A.-L. Kouwenberg, S. Kress, S. Mowat, C. M. Perrins, A. Petersen, I. K. Petersen, T. K. Reiertsen, G. J. Robertson, P. Shannon, I. A. Sigurðsson, A. Shoji, S. Wanless, and T. Guilford. 2017. Ocean-wide Drivers of Migration Strategies and Their Influence on Population Breeding Performance in a Declining Seabird. *Current Biology* 27:3871-3878.e3.
- Fijn, R. C., R. S. A. van Bemmelen, J. W. de Jong, F. A. Arts, D. Beuker, E. L. Bravo Rebolledo, B. W. R. Engels, M. Hoekstein, R.-J. Jonkvorst, S. Lilipaly, M. Sluijter, K. D. Van Straalen, and P. A. Wolf. 2019. Verspreiding en abundantie van zeevogels en zeezoogdieren op het Nederlands Continentaal Plat in 2018-2019. Page RWS-Centrale Informatievoorziening BM 19.23. Bureau Waardenburg Rapportnr. 19-258. Bureau Waardenburg & Deltamilieu Projecten, Culemborg.
- Fijn, R. C., R. S. A. van Bemmelen, J. W. de Jong, F. A. Arts, D. Beuker, E. L. Bravo Rebolledo, B. W. R. Engels, M. Hoekstein, R.-J. Jonkvorst, S. Lilipaly, M. Sluijter, K. D. Van Straalen, and P. A. Wolf. 2020. Verspreiding en abundantie van zeevogels en zeezoogdieren op het Nederlands Continentaal Plat in 2019-2020. Page RWS-Centrale Informatievoorziening BM 20.22. Bureau Waardenburg Rapportnr. 20-324. Bureau Waardenburg & Deltamilieu Projecten, Culemborg.
- Gomersall, C. H. 1986. Breeding performance of the red-throated diver *Gavia stellata* in Shetland. *Ecography* 9:277–284.
- Grosbois, V., and P. M. Thompson. 2005. North Atlantic climate variation influences survival in adult fulmars. *Oikos* 109:273–290.
- Harris, M. P., T. Anker-Nilssen, R. H. McCleery, K. E. Erikstad, D. N. Shaw, and V. Grosbois. 2005. Effect of wintering area and climate on the survival of adult Atlantic puffins *Fratercula arctica* in the eastern Atlantic. *Mar Ecol Prog Ser* 297:283–296.
- Harris, M. P., F. Daunt, M. I. Bogdanova, J. J. Lahoz-Monfort, M. A. Newell, R. A. Phillips, and S. Wanless. 2013. Inter-year differences in survival of Atlantic puffins *Fratercula arctica* are not associated with winter distribution. *Marine Biology* 160:2877–2889.

-
- Harris, M. P., M. Frederiksen, and S. Wanless. 2007. Within- and between-year variation in the juvenile survival of Common Guillemots *Uria aalge*: Survival of juvenile Guillemots. *Ibis* 149:472–481.
- Harris, M. P., M. Heubeck, M. I. Bogdanova, M. A. Newell, S. Wanless, and F. Daunt. 2020. The importance of observer effort on the accuracy of breeding success estimates in the Common Guillemot *Uria aalge*. *Bird Study* 67:93–103.
- Harris, M. P., and S. Wanless. 1989. The breeding biology of Razorbills *Alca torda* on the Isle of May. *Bird Study* 36:105–114.
- Harris, M. P., and S. Wanless. 2011. *The Puffin*. T. & A.D. Poyser, London.
- Hemmingsson, E., and M. O. G. Eriksson. 2002. Ringing of Red-throated Diver *Gavia stellata* Black-throated Diver *Gavia arctica* in Sweden. *Wetlands International Diver/Loon Specialist Group Newsletter* 4:8–13.
- Hin, V. 2021. KEC4popmodels: Matrix population models to assess mortality effects of Offshore Wind Parks on seabird Populations. Wageningen Marine Research.
- Horswill, C., and R. A. Robinson. 2015. Review of Seabird Demographic Rates and Density Dependence. Page 126. Peterborough.
- Jenouvrier, S., C. Barbraud, and H. Weimerskirch. 2003. Effects of climate variability on the temporal population dynamics of southern fulmars: *Climate variability and fulmar population dynamics*. *Journal of Animal Ecology* 72:576–587.
- van der Jeugd, H., B. J. Ens, M. Versluijs, and H. Schekkerman. 2014. Geïntegreerde monitoring van vogels van de Nederlandse waddenzee. Sovon Vogelonderzoek Nederland, Nijmegen.
- Kahle, D., and H. Wickham. 2013. ggmap: Spatial Visualization with ggplot2. *The R Journal* 5:144–161.
- Koffijberg, K., J. S. M. Cremer, P. De Boer, J. Nienhuis, H. Schekkerman, and J. Postma. 2017. Broedsucces van kustbroedvogels in de Waddenzee. Resultaten 2015-2016 en trends in broedsucces in 2005-2016. Wageningen / Nijmegen.
- van Kooten, T., F. Soudijn, I. Tulp, C. Chen, D. Benden, and M. Leopold. 2019. The consequences of seabird habitat loss from offshore wind turbines, version 2 : Displacement and population level effects in 5 selected species. Wageningen Marine Research, IJmuiden.

-
- Lane, J. V., R. Jeavons, Z. Deakin, R. B. Sherley, C. J. Pollock, R. J. Wanless, and K. C. Hamer. 2020. Vulnerability of northern gannets to offshore wind farms; seasonal and sex-specific collision risk and demographic consequences. *Marine Environmental Research* 162:105196.
- Lavers, J. L., I. L. Jones, A. W. Diamond, and G. J. Robertson. 2008. Annual survival of North American Razorbills (*Alca torda*) varies with ocean climate indices. *Canadian Journal of Zoology* 86:51–61.
- Leopold, M. F., M. Boonman, M. P. Collier, N. Davaasuren, R. C. Fijn, A. Gyimesi, J. de Jong, R. H. Jongbloed, B. Jonge Poerink, J. C. Kleyheeg-Hartman, K. L. Krijgsveld, S. Lagerveld, R. Lensink, M. J. M. Poot, van der W. J.T, and M. Scholl. 2014. A first approach to deal with cumulative effects on birds and bats of offshore wind farms and other human activities in the Southern North Sea. IMARES Report C166/14, IMARES.
- Lewis, S., D. A. Elston, F. Daunt, B. Cheney, and P. M. Thompson. 2009. Effects of extrinsic and intrinsic factors on breeding success in a long lived seabird. *Oikos* 118:521–528.
- Lloyd, C. 1974. Movement and Survival of British Razorbills. *Bird Study* 21:102–116.
- Lloyd, C. S., and C. M. Perrins. 1977. Survival and age at first breeding in the Razorbill (*Alca torda*). *Bird-banding* 48:239–252.
- Lowther, P. E., A. W. Diamond, S. W. Kress, G. J. Robertson, K. Russell, D. N. Nettleship, G. M. Kirwan, D. Christie, C. Sharpe, E. Garcia, and P. F. D. Boesman. 2020. Atlantic Puffin (*Fratercula arctica*). Page in S. M. Billerman, B. K. Keeney, P. G. Rodewald, and T. S. Schulenberg, editors. *Birds of the World*. Cornell Lab of Ornithology.
- Masden, E. A., D. T. Haydon, A. D. Fox, and R. W. Furness. 2010. Barriers to movement: Modelling energetic costs of avoiding marine wind farms amongst breeding seabirds. *Marine Pollution Bulletin* 60:1085–1091.
- Mavor, R. A., M. Heubeck, S. Schmitt, and M. Parsons. 2008. Seabird numbers and breeding success in Britain and Ireland, 2006. Page 113. Joint Nature Conservation Committee, Peterborough.
- Meade, J., B. J. Hatchwell, J. L. Blanchard, and T. R. Birkhead. 2013. The population increase of common guillemots *Uria aalge* on Skomer Island is explained by intrinsic demographic properties. *Journal of Avian Biology* 44:055–061.
- Newell, M., M. P. Harris, C. M. Gunn, S. Burthe, S. Wanless, and F. Daunt. 2016. Isle of May seabird studies in 2015. Page 24. Joint Nature Conservation Committee, Peterborough.

-
- Newell, M., M. P. Harris, A. Skene, S. Wanless, and F. Daunt. 2013. Isle of May seabird studies in 2010. Page 29. Joint Nature Conservation Committee, Aberdeen.
- O'Brien, S. H., A. S. C. P. Cook, and R. A. Robinson. 2017. Implicit assumptions underlying simple harvest models of marine bird populations can mislead environmental management decisions. *Journal of Environmental Management* 201:163–171.
- Ollason, J. C., and G. M. Dunnet. 1978. Age, Experience and Other Factors Affecting the Breeding Success of the Fulmar, *Fulmarus glacialis*, in Orkney. *The Journal of Animal Ecology* 47:961.
- Potiek, A., M. P. Collier, H. Schekkerman, and R. C. Fijn. 2019. Effects of turbine collision mortality on population dynamics of 13 bird species. Page 252. Bureau Waardenburg Report 18-342, Bureau Waardenburg, Culemborg.
- Potiek, A., G. IJntema, T. van Kooten, M. F. Leopold, and M. P. Collier. 2021a. Acceptable Levels of Impact from offshore wind farms on the Dutch Continental Shelf for 21 bird species. A novel approach for defining acceptable levels of additional mortality from turbine collisions and avoidance-induced habitat loss. Bureau Waardenburg Report 21-0120, Bureau Waardenburg, Culemborg, The Netherlands.
- Potiek, A., J. J. Leemans, R. P. Middelveld, and A. Gyimesi. 2021b. Cumulative impact assessment of collisions with existing and planned offshore wind turbines in the southern North Sea. Analysis of additional mortality using collision rate modelling and impact assessment based on population modelling for development according to roadmap 2030 and 2040. Rapportnr. 21-205, Bureau Waardenburg, Culemborg.
- Reed, T. E., M. P. Harris, and S. Wanless. 2015. Skipped breeding in common guillemots in a changing climate: restraint or constraint? *Frontiers in Ecology and Evolution* 3.
- Reynolds, T. J., M. P. Harris, R. King, R. L. Swann, D. C. Jardine, M. Frederiksen, and S. Wanless. 2011. Among-colony synchrony in the survival of Common Guillemots *Uria aalge* reflects shared wintering areas:14.
- van Roomen, M., J. Stahl, H. Schekkerman, C. van Turnhout, and R. Vogel. 2013. Advies ten behoeve van het opstellen van een monitoringplan voor vogels in het Nederlandse Noordzeegebied. Page Sovon-rapport 2013/22.
- Sandvik, H., K. E. Erikstad, R. T. Barrett, and N. G. Yoccoz. 2005. The effect of climate on adult survival in five species of North Atlantic seabirds. *Journal of Animal Ecology* 74:817–831.

-
- Schekkerman, H., F. Arts, R.-J. Buijs, W. Courtens, T. Van Daele, R. Fijn, A. Van Kleunen, H. Van der Jeugd, M. Roodbergen, E. Stienen, L. De Vries, and B. J. Ens. 2021. Geïntegreerde populatie-analyse van vijf soorten kustbroedvogels in het Zuidwestelijk Deltagebied. Sovon Vogelonderzoek Nederland, Nijmegen.
- Schmutz, J. A. 2014. Survival of Adult Red-Throated Loons (*Gavia stellata*) May be Linked to Marine Conditions. *Waterbirds* 37:118–124.
- Shaw, D. 2012. Fair isle’s seabirds in 2009/2010. Page Fair Isle Observatory report for 2009-10. Fair Isle Observatory, report for 2009-10, Fair Isle Bird Observatory, Fair Isle, Shetland ZE2 9JU.
- Shaw, D. N., C. A. Holt, H. E. Maggs, and D. de Palacio. 2002. Fair Isle Seabird Studies 2000. Page 52. Peterborough.
- St. John Glew, K., S. Wanless, M. P. Harris, F. Daunt, K. E. Erikstad, H. Strøm, J. R. Speakman, B. Kürten, and C. N. Trueman. 2019. Sympatric Atlantic puffins and razorbills show contrasting responses to adverse marine conditions during winter foraging within the North Sea. *Movement Ecology* 7:33.
- Stienen, E., and A. Brenninkmeijer. 1992. Ecologisch profiel van de grote stern (*Sterna sandvicensis*). DLO Instituut voor Bos- en Natuuronderzoek, Arnhem.
- Stubbings, E. M., B. I. Buche, J. A. Riordan, B. Baker, and M. J. Wood. 2018. Seabird monitoring on Skomer Island in 2018. Joint Nature Conservation Committee, Peterborough.
- Tasker, M., P. Jones, T. Dixon, and B. Blake. 1984. Counting Seabirds at Sea from Ships : A Review of Methods Employed and a Suggestion for a Standardized Approach. *The Auk* 101:567–577.
- Thompson, P. M., and J. C. Ollason. 2001. Lagged effects of ocean climate change on fulmar population dynamics. *Nature* 413:417–420.
- Veen, J. 1977. Functional and Causal Aspects of Nest Distribution in Colonies of the Sandwich Tern (*Sterna S. Sandvicensis* Lath.). *Behaviour. Supplement*:I-201.
- van der Wal, J. T., M. E. B. van Puijenbroek, and M. F. Leopold. 2018. Cumulatieve effecten van offshore wind parken: habitatverlies zeevogels: update voor vijf zeevogelsoorten tot 2030. Wageningen Marine Research rapport C059/18, Wageningen Marine Research.
- Wanless, S., M. Frederiksen, M. P. Harris, and S. N. Freeman. 2006. Survival of Gannets *Morus bassanus* in Britain and Ireland, 1959–2002. *Bird Study* 53:79–85.

Justification

Report C070/21

Project Number: 4315100166

The scientific quality of this report has been peer reviewed by a colleague scientist and a member of the Management Team of Wageningen Marine Research

Approved: Ir. S.C.V. Geelhoed
Researcher

Signature:

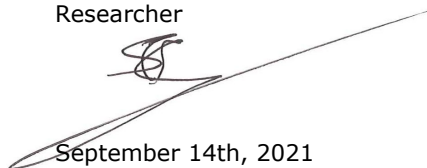

September 14th, 2021

Approved: Drs. J.J. Riensema
Manager business operations

Signature:

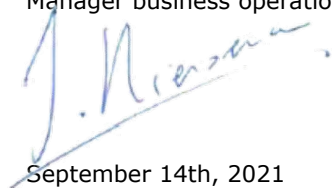

September 14th, 2021

Annex 1 Population models

Diver sp. (*Gavia sp.*)

The matrix model for the diver sp. is based on the red-throated diver *Gavia stellata* and contains three life stages; a juvenile stage J_{01} (age 0 and 1), a pre-breeding adult stage A_2 (age 2) and a breeding adult stage A_B (age 3+). This subdivision was based on the available data on survival, which was estimated for individuals at age 0, age 1 and age 3+. Because reproduction starts at age 3 (Horswill & Robinson, 2015), we include a pre-breeding adult stage for individuals with age 2. Survival and transitions between stages during the non-breeding season are described by the winter transition matrix $\mathbf{A}_{w,Gs}$

$$\mathbf{A}_{w,Gs} = \begin{pmatrix} \frac{S_J(1-S_J)}{(1-S_J^2)} & 0 & 0 \\ \frac{S_J^2(1-S_J)}{(1-S_J^2)} & 0 & 0 \\ 0 & S_A & S_A \end{pmatrix}. \quad (7)$$

With annual survival of juveniles S_J , and survival of pre-breeding and breeding adults S_A .

A fraction of the adults produce offspring during the breeding season. Reproduction is modelled by the summer transition matrix $\mathbf{A}_{s,Gs}$:

$$\mathbf{A}_{s,Gs} = \begin{pmatrix} 1 & 0 & F_A(1-P_F) \\ 0 & 1 & 0 \\ 0 & 0 & 1 \end{pmatrix}. \quad (8)$$

Adults produce F_A female offspring (number of fledged *female* chicks per female). The probability that a female skips reproduction during the breeding season equals P_F .

The annual projection matrix is calculated as $\mathbf{A}_{Gs} = \mathbf{A}_{w,Gs} \cdot \mathbf{A}_{s,Gs}$, which results in:

$$\mathbf{A}_{Gs} = \begin{pmatrix} \frac{S_J(1-S_J)}{(1-S_J^2)} & 0 & F_A(1-P_F) S_J \frac{(1-S_J)}{(1-S_J^2)} \\ \frac{S_J^2(1-S_J)}{(1-S_J^2)} & 0 & F_A(1-P_F) S_J^2 \frac{(1-S_J)}{(1-S_J^2)} \\ 0 & S_A & S_A \end{pmatrix}. \quad (9)$$

Diver parameter values

Parameter values for the diver are listed in Table 31. The value of F_A is an average from various sources, weighted by the number of years covered and includes data from Finland (Eklöf & Koskimies, 2018), Sweden (Eriksson, 2012) and an overall UK estimate reported by Horswill & Robinson (2015). There is no information on the probability of skipping reproduction (P_F) for the red-throated diver. Based on the range of estimates for other seabirds we adopt a value of 0.05. The standard deviation for P_F is derived from the range rule using the range 0.0 – 0.5. The mean for juvenile survival (S_J) is an average of the values for age 0 (0.6) and age 1 (0.62) as reported by Hemmingsson & Eriksson (2002). The standard deviation was calculated from these two values, which probably results in an underestimate of the true variation in this parameter. Hemmingsson & Eriksson (2002) also report a survival estimate of individuals of age 3 years and older (0.84). This value was combined with the estimate of Schmutz (2014) for adults birds in Alaska, who also reports a the standard deviation for adult survival.

Table 31. Default parameter values for red-throated diver (*Gavia stellata*).

Symbol	Mean	Unit	SD	Description	Remark	Years of data	Source
F_A	0.381	# / year	0.0905	fledged female offspring	Data from Sweden and UK	52	1, 2, 3, 4, 7
P_F	0.05	-	0.125	skipped breeding probability	SD based on range rule	-	-
S_j	0.61	-	0.0141	annual survival probability age 0-1	Based on two estimates from Sweden	17	5
S_A	0.861	-	0.132	annual survival probability adults age 2+	Based on estimate from Sweden (5) and Alaska (6)	23	5, 6
a_m	3	years	-	age at recruitment			7

¹(Eriksson, 2012), ²(Eklöf & Koskimies, 2018), ³(Gomersall, 1986), ⁴(Booth, 1999), ⁵(Hemmingsson & Eriksson, 2002), ⁶(Schmutz, 2014), ⁷(Horswill & Robinson, 2015)

Northern gannet (*Morus bassanus*)

The matrix model for the northern gannet (*Morus bassanus*) is composed of a juvenile stage: J_0 (age 0), three immature stages: I_1 (age 1), I_2 (age 2) and I_3 (age 3), a pre-breeding adult stage: A_4 (age 4), and a breeding adult stage A_B (age 5+). The juvenile and immature stages have different survival probabilities (S_0, S_1, S_2 and S_3), while the survival probability of pre-breeding adults equals that of breeding adults (S_A). Survival and transitions between stages during the non-breeding season are described by the winter transition matrix $\mathbf{A}_{w,Mb}$:

$$\mathbf{A}_{w,Mb} = \begin{pmatrix} 0 & 0 & 0 & 0 & 0 & 0 \\ S_0 & 0 & 0 & 0 & 0 & 0 \\ 0 & S_1 & 0 & 0 & 0 & 0 \\ 0 & 0 & S_2 & 0 & 0 & 0 \\ 0 & 0 & 0 & S_3 & 0 & 0 \\ 0 & 0 & 0 & 0 & S_A & S_A \end{pmatrix}. \quad (10)$$

Adult females produce offspring during the breeding season. Only part of the females reproduce and parameter P_F equals the probability of not reproducing. Because maximal clutch size of northern gannets is 1 egg (Wanless et al., 2006), the breeding success parameter F_A describes the number of fledged chicks of both sexes per female individual. Reproduction is modelled by the summer transition matrix $\mathbf{A}_{s,Mb}$:

$$\mathbf{A}_{s,Mb} = \begin{pmatrix} 1 & 0 & 0 & 0 & 0 & \frac{F_A}{2}(1 - P_F) \\ 0 & 1 & 0 & 0 & 0 & 0 \\ 0 & 0 & 1 & 0 & 0 & 0 \\ 0 & 0 & 0 & 1 & 0 & 0 \\ 0 & 0 & 0 & 0 & 1 & 0 \\ 0 & 0 & 0 & 0 & 0 & 1 \end{pmatrix}. \quad (11)$$

The annual projection matrix is calculated as $\mathbf{A}_{Mb} = \mathbf{A}_{w,Mb} \cdot \mathbf{A}_{s,Mb}$

$$\mathbf{A}_{Mb} = \begin{pmatrix} 0 & 0 & 0 & 0 & 0 & 0 \\ S_0 & 0 & 0 & 0 & 0 & \frac{F_A}{2}(1 - P_F)S_0 \\ 0 & S_1 & 0 & 0 & 0 & 0 \\ 0 & 0 & S_2 & 0 & 0 & 0 \\ 0 & 0 & 0 & S_3 & 0 & 0 \\ 0 & 0 & 0 & 0 & S_A & S_A \end{pmatrix}. \quad (12)$$

The reproduction term ($S_0 \frac{F_A}{2}(1 - P_F)$) correctly appears in the second row of \mathbf{A}_{Mb} , because population census occurs just after the yearling individuals have turned 1 year old.

Northern gannet parameter values

There are a number of reports of life-history parameters for this species. Horswill & Robinson (2015) report a UK-wide average for the breeding parameter F_A , which was adopted here (Table 32). Because there are no data on probability of skipping reproduction, we adopted the same value for P_F as for the

red-throated diver (Table 31). Annual survival probabilities for the juvenile and immature stages were taken from Wanless et al. (2006), who report values derived from colonies at Bass Rock, Hermaness, Ailsa Craig and Great Saltee (UK and Ireland). For these colonies, Wanless et al. (2006) also report a value for adult survival, which was complemented with a more recent estimate from Bass Rock (Lane et al., 2020) and an adult survival estimate from Grassholm, Wales (Deakin et al., 2019).

Table 32. Northern gannet life-history parameters

Symbol	Mean	SD	Unit	Description	Remark	Years of data	Source
F_A	0.7	0.082	# / year	Fledged number of offspring per female	National average UK	>90	1
P_F	0.05	0.125	-	Skipped breeding probability	SD based on range rule		
S_0	0.481	0.0853	-	Annual survival probability age 0		43	2
S_1	0.816	0.0393	-	Annual survival probability age 1		43	2
S_2	0.884	0.0293	-	Annual survival probability age 2		43	2
S_3	0.887	0.0301	-	Annual survival probability age 3		43	2
S_A	0.918	0.0199	-	Adult annual survival probability		101	2, 3, 4
a_{Gm}	5		Years	Age at recruitment			1

¹(Horswill & Robinson, 2015); ²(Wanless et al., 2006); ³ (Lane et al., 2020); ⁴(Deakin et al., 2019)

Sandwich tern (*Thalasseus sandvicensis*)

The matrix model for the sandwich tern (*Thalasseus sandvicensis*) is composed of a juvenile stage J_0 (age 0), an immature stage J_{12} (age 1 and 2), a young adult stage A_{34} (age 3 and 4) and an old adult stage A_B (age 5+). Immature individuals of age one and two years old are grouped into a single stage, because estimated mortality rates are identical for these ages. Recruitment in the sandwich tern occurs at age 3 (Van der Jeugd et al., 2014). Because adults aged 3 and 4 years have a significantly lower breeding success than older individuals (Veen, 1977), we define an additional adult class for these ages. Survival and transitions between stages during the non-breeding season are described by the winter transition matrix $A_{w,Ts}$:

$$A_{w,Ts} = \begin{pmatrix} S_0 & 0 & 0 & 0 \\ 0 & \frac{S_{12}^2(1-S_{12})}{(1-S_{12}^2)} & \frac{S_A(1-S_A)}{(1-S_A^2)} & 0 \\ 0 & \frac{S_{12}^2(1-S_{12})}{(1-S_{12}^2)} & \frac{S_A(1-S_A)}{(1-S_A^2)} & 0 \\ 0 & 0 & 0 & S_A \end{pmatrix} \quad (13)$$

With survival of juveniles S_0 , survival of immatures S_{12} and survival of adults S_A . Part of the females produce offspring during the breeding season. Reproduction is modelled by the summer transition matrix $A_{s,Ts}$:

$$A_{s,Ts} = \begin{pmatrix} 1 & 0 & 0.3F_A(1-P_F) & F_A(1-P_F) \\ 0 & 1 & 0 & 0 \\ 0 & 0 & 1 & 0 \\ 0 & 0 & 0 & 1 \end{pmatrix} \quad (14)$$

Sandwich terns brood size varies between 1-2 eggs per brood. The breeding success parameter F_A therefore represents number of *female* offspring per year. Breeding success of young females equals 0.3 times the breeding success of older females (Veen, 1977). Note that this parameter is hard coded and hence does not vary between different stochastic realization of the summer transition matrix. The probability that an adult female skips reproduction equals P_F for both young and old females. The annual projection matrix is calculated as $A_{Ts} = A_{w,Ts} \cdot A_{s,Ts}$ with

$$\mathbf{A}_{Ts} = \begin{pmatrix} 0 & 0 & 0 & 0 \\ S_0 & S_{12} \frac{(1-S_{12})}{(1-S_{12}^2)} & 0.3F_A(1-P_F)S_0 & F_A(1-P_F)S_0 \\ 0 & \frac{S_{12}^2(1-S_{12})}{(1-S_{12}^2)} & \frac{S_A(1-S_A)}{(1-S_A^2)} & 0 \\ 0 & 0 & \frac{S_A^2(1-S_A)}{(1-S_A^2)} & S_A \end{pmatrix}. \quad (15)$$

Sandwich tern parameter values

The parameter values for the sandwich tern (Table 33) are based on studies of sandwich tern colonies in the Netherlands. The value for the breeding success parameter (F_A) is based on 82 years of data in total, from 7 different studies (Table 33). There is no information on the probability of skipping reproduction for the sandwich tern. Van Kooten et al. (2019) used values for P_F of 0.05, 0.1 and 0.2 and here we adopt their median value of 0.1. The standard deviation for P_F is derived from the range rule by assuming a range of 0 to 0.5 for this parameter. The incidence of skipped breeding is equal for both adult stages. Survival probabilities are based on studies of Van der Jeugd et al. (2014) and recent data from Schekkerman et al. (2021).

Table 33. Default parameter values sandwich tern

Symbol	Mean	SD	Unit	Description	Remark	Years of data	Source
F_A	0.325	0.160	# / year	Fledged female offspring		82	1-7
P_F	0.1	0.125	-	Skipped breeding probability, all adult stages			
S_0	0.508	0.0917	-	Annual survival probability juveniles, age 0		51	7
S_{12}	0.777	0.0518	-	Annual survival probability immatures, age 1 and 2		51	1, 7
S_A	0.942	0.108	-	Annual survival probability adults, age 3+		51	1, 7
a_{Tm}	3	-	Years	Age at maturation			7

¹(Schekkerman et al., 2021) ²(Derks & De Kraker, 2005); ³(Koffijberg et al., 2017); ⁴(Beijersbergen, 2001) ⁵(Veen, 1977) ⁶(Stienen & Brenninkmeijer, 1992) ; ⁷(Van der Jeugd et al., 2014).

Razorbill (*Alca torda*)

The matrix model for the razorbill (*Alca torda*) is composed of a juvenile stage J_{01} (age 0 and 1), a pre-breeding adult stage A_{234} (age 2 to 4) and a breeding adult stage A_B (age 5+). Both pre-breeding and breeding adults have the same survival probability S_A , which differs from the survival of juveniles S_{01} . Survival and transitions between stages during the non-breeding season are described by winter transition matrix $\mathbf{A}_{w,At}$:

$$\mathbf{A}_{w,At} = \begin{pmatrix} \frac{S_{01}(1-S_{01})}{(1-S_{01}^2)} & 0 & 0 \\ \frac{S_{01}^2(1-S_{01})}{(1-S_{01}^2)} & S_A \frac{(1-S_A^2)}{(1-S_A^3)} & 0 \\ 0 & S_A^3 \frac{(1-S_A)}{(1-S_A^3)} & S_A \end{pmatrix}. \quad (16)$$

A fraction P_F of the breeding adult females skip reproduction each year. Females that do reproduce lay one egg and produce F_A chicks each year. Reproduction during the breeding season is modelled by the summer transition matrix $\mathbf{A}_{s,At}$:

$$\mathbf{A}_{s,At} = \begin{pmatrix} 1 & 0 & \frac{F_A}{2}(1-P_F) \\ 0 & 1 & 0 \\ 0 & 0 & 1 \end{pmatrix}. \quad (17)$$

The annual projection matrix is calculated as $\mathbf{A}_{At} = \mathbf{A}_{w,At} \cdot \mathbf{A}_{s,At}$, which leads to

$$\mathbf{A}_{At} = \begin{pmatrix} \frac{S_{01}(1-S_{01})}{(1-S_{01}^2)} & 0 & \frac{F_A}{2}(1-P_F) \frac{S_{01}(1-S_{01})}{(1-S_{01}^2)} \\ \frac{S_{01}^2(1-S_{01})}{(1-S_{01}^2)} & S_A \frac{(1-S_A^2)}{(1-S_A^3)} & \frac{F_A}{2}(1-P_F) \frac{S_{01}^2(1-S_{01})}{(1-S_{01}^2)} \\ 0 & S_A^3 \frac{(1-S_A)}{(1-S_A^3)} & S_A \end{pmatrix}. \quad (18)$$

Razorbill parameter values

Parameter values for the razorbill (Table 34) were taken from various studies on colonies in the UK and Ireland. The mean value of the breeding success parameter F_A is based on 85 years of data from 7 different colonies. Horswill & Robinson (2015) report an estimate of only 3% for the incidence of missed breeding from a study by Harris & Wanless (1989). We used this value as mean for parameter P_F , because it is based on species-specific observations. We calculated the SD for this parameter from the range rule using a range of 0 – 0.5.

Values of immature survival S_{01} are based on colonies at Skokholm, Wales (Lloyd & Perrins, 1977) and in the Britain and Irish Sea (Lloyd, 1974). Values for adult survival are based on 4 colonies around the UK, and 1 colony at Hornøya, Norway (Sandvik et al., 2005).

Table 34. Default parameter values razorbill

Symbol	Mean	SD	unit	Description	Remark	Years of data	Source
F_A	0.550	0.138	# / year	Fledged chicks per year		85	1 - 4
P_F	0.03	0.125	-	Skipped breeding probability, all adult stages	SD based on range rule with range 0 – 0.5.	-	5
S_{01}	0.643	0.048	-	Annual survival probability age 0 and 1		21	6,7
S_A	0.909	0.0678	-	Adult annual survival probability		97	4,7-10
a_{Rm}	5	-	Years	Age at recruitment			

¹(Mavor et al., 2008); ²(Shaw, 2012); ³(Newell et al., 2013); ⁴(Stubbings et al., 2018); ⁵(Harris & Wanless, 1989); ⁶(Lloyd 1974); ⁷(Lloyd & Perrins, 1977), ⁸(Sandvik et al., 2005); ⁹(St. John Glew et al., 2019); ¹⁰(Lavers et al., 2008).

Common guillemot (*Uria aalge*)

The matrix model for the common guillemot (*Uria aalge*) is composed of three juvenile life stages; J_0 (age 0), J_1 (age 1) and J_2 (age 2), a pre-breeding adult life stage (age 3-5) and a breeding adult life stage A_B (age 6+). Each juvenile life stage has its own survival parameter, S_0 , S_1 and S_2 . Pre-breeding and breeding adult have survival probability S_A . Survival and transitions between stages during the non-breeding season are described by winter transition matrix $\mathbf{A}_{w,Ua}$:

$$\mathbf{A}_{w,Ua} = \begin{pmatrix} 0 & 0 & 0 & 0 & 0 \\ S_0 & 0 & 0 & 0 & 0 \\ 0 & S_1 & 0 & 0 & 0 \\ 0 & 0 & S_2 & \frac{S_A(1-S_A^2)}{(1-S_A^3)} & 0 \\ 0 & 0 & 0 & \frac{S_A^3(1-S_A)}{(1-S_A^3)} & S_A \end{pmatrix}. \quad (19)$$

A fraction P_F of the breeding adult females skip reproduction each year. Because the maximum clutch size is one egg, the breeding success parameter F_A represents the number of fledged chicks per breeding female. Reproduction during the breeding season is modelled by the summer transition matrix $\mathbf{A}_{s,Ua}$:

$$\mathbf{A}_{s,Ua} = \begin{pmatrix} 1 & 0 & 0 & 0 & \frac{F_A}{2}(1 - P_F) \\ 0 & 1 & 0 & 0 & 0 \\ 0 & 0 & 1 & 0 & 0 \\ 0 & 0 & 0 & 1 & 0 \\ 0 & 0 & 0 & 0 & 1 \end{pmatrix}. \quad (20)$$

The annual projection matrix is calculated as $\mathbf{A}_{Ua} = \mathbf{A}_{w,Ua} \cdot \mathbf{A}_{s,Ua}$, which leads to

$$\mathbf{A}_{Ua} = \begin{pmatrix} 0 & 0 & 0 & 0 & 0 \\ S_0 & 0 & 0 & 0 & \frac{F_A}{2}(1 - P_F)S_0 \\ 0 & S_1 & 0 & 0 & 0 \\ 0 & 0 & S_2 & \frac{S_A(1 - S_A^2)}{(1 - S_A^3)} & 0 \\ 0 & 0 & 0 & \frac{S_A^3(1 - S_A)}{(1 - S_A^3)} & S_A \end{pmatrix}. \quad (21)$$

Common guillemot parameter values

Parameter values for the common guillemot are reported in Table 35. There are numerous studies that report life-history parameters for this species. Mean and standard deviation for breeding success parameter F_A were obtained from five studies covered a total of 194 years of data. The mean and standard deviation for P_F are based on a single study of birds from the Isle of May, Scotland covering 33 years (Reed et al., 2015). Survival probabilities were derived from birds at Skomer, Wales and the Isle of May and Canna Isles, Scotland. Sandvik et al. (2005) also report values for adult survival from birds at Hornøya, Norway.

Table 35. Default parameter values common guillemot

Symbol	Mean	SD	Unit	Description	Remark	Years of data	source
F_A	0.664	0.149	# / year	fledged offspring	area specific estimates (UK), available	194	1 – 5
P_F	0.07	0.03	-	skipped breeding probability	SD based on range rule using range 0.02-0.14	33	6
S_0	0.608	0.132	-	annual survival probability age 0		68	7,10
S_1	0.774	0.112	-	annual survival probability age 1		64	7,8,10
S_2	0.858	0.0736	-	annual survival probability age 2		64	7,8,10
S_A	0.949	0.0447	-	annual survival probability adults age 3+			7-10
a_{UM}	6	-	Years	age at recruitment			1

¹(Mavor et al., 2008); ²(Newell et al., 2013); ³(Harris et al., 2020); ⁴(Shaw, 2012) ⁵(Meade et al., 2013)
⁶(Reed et al., 2015); ⁷(Reynolds et al., 2011); ⁸(Harris et al., 2007); ⁹(Sandvik et al., 2005 p. 200);
¹⁰(Meade et al., 2013)

Northern fulmar (*Fulmarus glacialis*)

The matrix model for the northern fulmar (*Fulmarus glacialis*) is composed of a juvenile stage J , a pre-breeding adult stage A_{PB} and a breeding adult life stage A_B . The ages that correspond to each life stage depend on the duration (in years) of the juvenile and pre-breeding adult life stages, which are parameters in northern fulmar matrix model. Survival rates of juveniles (S_J) differ from survival of pre-breeding and breeding adults (S_A). Survival and transitions between stages during the non-breeding season are described by winter transition matrix $\mathbf{A}_{w,Fg}$:

$$\mathbf{A}_{w,Fg} = \begin{pmatrix} \frac{S_J(1-S_J^{N_J-1})}{(1-S_J^{N_J})} & 0 & 0 \\ \frac{S_J^{N_J}(1-S_J)}{(1-S_J^{N_J})} & S_A \frac{(1-S_A^{N_{PB}-1})}{(1-S_A^{N_{PB}})} & 0 \\ 0 & S_A^{N_{PB}} \frac{(1-S_A)}{(1-S_A^{N_{PB}})} & S_A \end{pmatrix}. \quad (16)$$

Here, N_J represents the number of juvenile age classes and N_{PB} is the number of pre-breeding age classes. Note that these parameters can only take whole numbers (integer values).

A fraction P_F of the breeding adult females skip reproduction each year. Because females only lay a single egg, the breeding success parameter F_A represents the number of fledged chicks per breeding female per year. Reproduction during the breeding season is modelled by the summer transition matrix $\mathbf{A}_{s,Fg}$:

$$\mathbf{A}_{s,Fg} = \begin{pmatrix} 1 & 0 & \frac{F_A}{2}(1-P_F) \\ 0 & 1 & 0 \\ 0 & 0 & 1 \end{pmatrix}. \quad (17)$$

The annual projection matrix is calculated as $\mathbf{A}_{Fg} = \mathbf{A}_{w,Fg} \cdot \mathbf{A}_{s,Fg}$, which leads to

$$\mathbf{A}_{Fg} = \begin{pmatrix} \frac{S_J(1-S_J^{N_J-1})}{(1-S_J^{N_J})} & 0 & \frac{F_A}{2}(1-P_F) \frac{S_J(1-S_J^{N_J-1})}{(1-S_J^{N_J})} \\ \frac{S_J^{N_J}(1-S_J)}{(1-S_J^{N_J})} & S_A \frac{(1-S_A^{N_{PB}-1})}{(1-S_A^{N_{PB}})} & \frac{F_A}{2}(1-P_F) \frac{S_J^{N_J}(1-S_J)}{(1-S_J^{N_J})} \\ 0 & S_A^{N_{PB}} \frac{(1-S_A)}{(1-S_A^{N_{PB}})} & S_A \end{pmatrix}. \quad (18)$$

Northern fulmar parameter values

Parameter values for the northern fulmar are reported in Table 36. Mean and standard deviation for breeding success parameter F_A were obtained from five studies of four different Island around the UK that covered 108 years of data in total. The mean and standard deviation for P_F are based on a single study of birds from Eynhallow, Orkney Islands, Scotland covering 36 years (Thompson & Ollason, 2001). Juvenile survival was calculated from survival across the immature years of the southern fulmar at Île des Pétréls, Antarctica. Jenouvrier et al. (2003) report a survival probability across age 0 to 11 of 0.26, which corresponds to an annual survival of 0.884. Female age at first breeding is at least 10 years (Ollason & Dunnet, 1978) and we assumed that during six of those years individuals experience juvenile mortality rates, while the remaining four years they experience adult mortality rates. Like the matrix models for the other species, we do not consider variation in the length of the juvenile and the pre-breeding adult stage.

Table 36. Default parameter values northern fulmar

Symbol	Mean	SD	Unit	Description	Remark	Years of data	source
F_A	0.42	0.13	# / year	fledged offspring		108	1 – 5
P_F	0.304	0.113	-	skipped breeding probability		36	6
S_j	0.884	0.054	-	annual survival probability juveniles	Southern fulmar	39	7
S_A	0.936	0.055	-	annual survival probability adults		34	8
N_j	6	-	Years	Number of juvenile ages	No variation was considered for this parameter		
N_{PB}	4	-	Years	Number of pre-breeding adult ages	No variation was considered for this parameter		
a_B	10	-	Years	Female age at first breeding			9

¹(Lewis et al., 2009); ²(Newell et al., 2013); ³(Newell et al., 2016); ⁴(Stubbings et al., 2018) ⁵(Shaw et al., 2002); ⁶(Thompson & Ollason, 2001); ⁷(Jenouvrier et al., 2003); ⁸(Grosbois & Thompson, 2005); ⁹(Ollason & Dunnet, 1978)

Atlantic puffin (*Fratercula arctica*)

The matrix model for the Atlantic puffin (*Fratercula arctica*) is composed of three immature stages, J_{03} (age 0 - 3), J_4 (age 4) and J_5 (age 5), and an adult stage A (age 5+). Immature individuals aged one to three years old are grouped into a single stage, because the estimated survival rate (S_{03}) is identical across these ages. Survival probabilities are different for four (S_4) and five (S_5) year old individuals, and for adults (S_A). Survival and transitions between stages during the non-breeding season are described by the winter transition matrix $\mathbf{A}_{w,Fa}$:

$$\mathbf{A}_{w,Fa} = \begin{pmatrix} \frac{S_{03}(1 - S_{03}^3)}{(1 - S_{03}^4)} & 0 & 0 & 0 \\ \frac{S_{03}^4(1 - S_{03})}{(1 - S_{03}^4)} & 0 & 0 & 0 \\ 0 & S_4 & 0 & 0 \\ 0 & 0 & S_5 & S_A \end{pmatrix}. \quad (13)$$

Most individuals start breeding when they are at least 6 years old, but some individuals breed earlier. We therefore allow 4 and 5 year old individuals to produce offspring with a separate probability to skip breeding for these life stages (P_{F4} and P_{F5}). Reproduction is modelled by the summer transition matrix $\mathbf{A}_{s,Fa}$:

$$\mathbf{A}_{s,Fa} = \begin{pmatrix} 1 & (1 - P_{F4})\frac{F_A}{2} & (1 - P_{F5})\frac{F_A}{2} & (1 - P_F)\frac{F_A}{2} \\ 0 & 1 & 0 & 0 \\ 0 & 0 & 1 & 0 \\ 0 & 0 & 0 & 1 \end{pmatrix}. \quad (14)$$

Breeding success parameter F_A represents the number of offspring per year, as Atlantic puffin females lay a single egg at a time. The probability that an adult female skips reproduction equals P_F . The annual projection matrix is calculated as $\mathbf{A}_{Fa} = \mathbf{A}_{w,Fa} \cdot \mathbf{A}_{s,Fa}$, with

$$\mathbf{A}_{Fa} = \begin{pmatrix} \frac{S_{03}(1-S_{03}^3)}{(1-S_{03}^4)} & (1-P_{F4})\frac{F_A S_{03}(1-S_{03}^3)}{2(1-S_{03}^4)} & (1-P_{F5})\frac{F_A S_{03}(1-S_{03}^3)}{2(1-S_{03}^4)} & (1-P_F)\frac{F_A S_{03}(1-S_{03}^3)}{2(1-S_{03}^4)} \\ \frac{S_{03}^4(1-S_{03})}{(1-S_{03}^4)} & (1-P_{F4})\frac{F_A S_{03}^4(1-S_{03})}{2(1-S_{03}^4)} & (1-P_{F5})\frac{F_A S_{03}^4(1-S_{03})}{2(1-S_{03}^4)} & (1-P_F)\frac{F_A S_{03}^4(1-S_{03})}{2(1-S_{03}^4)} \\ 0 & S_4 & 0 & 0 \\ 0 & 0 & S_5 & S_A \end{pmatrix}. \quad (15)$$

Atlantic puffin parameter values

Parameter values for the Atlantic puffin (Table 37) are mainly based on studies from the UK. Estimates for breeding success were derived from several colonies around the UK. The values for the skipped breeding probability for four and five year olds account for the proportion of individuals that only start breeding at age 6 (Harris & Wanless, 2011). Once breeding starts, Atlantic puffins attempt to breed almost every year (Ashcroft, 1979, Lowther et al., 2020), which translates in the low value for P_F . Values for immature survival are based on a metapopulation study of four colonies in the Gulf of Maine, USA and Canada (Breton et al., 2006). Adult survival rates are based on three UK colonies and two colonies in Norway.

Table 37. Default parameter values Atlantic puffin

Symbol	Mean	SD	Unit	Description	Remark	Years of data	Source
F_A	0.70	0.11	# / year	Fledged offspring		60	1 – 6
P_{F4}	0.6	0.01	-	Skipped breeding probability, 4 year olds			7
P_{F5}	0.3	0.01	-	Skipped breeding probability, 5 year olds			7
P_F	0.078	0.01	-	Skipped breeding probability, adults		3	8
S_{03}	0.71	0.11	-	Annual survival probability juveniles, age 0 - 3		24	9
S_4	0.78	0.092	-	Annual survival probability age 4 individuals		24	9
S_5	0.80	0.083	-	Annual survival probability age 5 individuals		24	9
S_A	0.93	0.057	-	Annual survival probability adults		81	4, 10

¹(Mavor et al., 2008); ²(Shaw et al., 2002); ³(Newell et al., 2016); ⁴(Harris et al., 2013); ⁵(Stubbings et al., 2018); ⁶(Fayet et al., 2017); ⁷(Harris & Wanless, 2011); ⁸(Ashcroft, 1979); ⁹(Breton et al., 2006); ¹⁰(Harris et al., 2005)

Annex 2 Number of casualties for Dutch OWF areas

Table 38: Estimated number of casualties due to habitat loss from Dutch OWFs per OWF id, species and bimonthly period. Areas corresponding to the OWF IDs are shown in **Figure 6** and their names can be found in Table 10.

OWF id	EUring	species	Aug + Sep	Okt + Nov	Dec + Jan	Feb + Mar	Apr + May	Jun + Jul	Total
1	6360	<i>Alca torda</i>	0.0	4.4	3.2	2.8	0.0	0.0	10.4
1	6540	<i>Fratercula arctica</i>	0.0	0.0	0.3	0.0	0.0	0.0	0.3
1	220	<i>Fulmarus glacialis</i>	0.0	0.0	0.4	0.1	0.0	0.0	0.5
1	59	<i>Gavia sp</i>	0.0	0.0	0.0	0.1	0.0	0.0	0.1
1	2130	<i>Melanitta nigra</i>	0.0	0.0	0.0	0.0	0.0	0.0	0.0
1	710	<i>Morus bassanus</i>	0.2	1.0	1.4	1.1	0.1	0.6	4.4
1	720	<i>Phalacrocorax carbo</i>	0.0	0.0	0.0	0.0	0.6	0.0	0.6
1	2060	<i>Somateria mollissima</i>	0.0	0.0	0.0	0.0	0.0	0.0	0.0
1	6110	<i>Thalasseus sandvicensis</i>	0.0	0.0	0.0	0.0	1.7	0.0	1.7
1	6340	<i>Uria aalge</i>	0.1	10.8	10.6	12.2	0.1	0.0	33.8
2	6360	<i>Alca torda</i>	0.0	1.4	3.3	5.8	0.0	0.0	10.5
2	6540	<i>Fratercula arctica</i>	0.0	0.0	0.4	0.0	0.0	0.0	0.4
2	220	<i>Fulmarus glacialis</i>	0.0	0.0	0.4	0.1	0.0	0.0	0.5
2	59	<i>Gavia sp</i>	0.0	0.0	0.0	0.0	0.0	0.0	0.0
2	2130	<i>Melanitta nigra</i>	0.0	0.0	0.0	0.0	0.0	0.0	0.0
2	710	<i>Morus bassanus</i>	0.3	1.0	1.7	1.4	0.3	0.0	4.7
2	720	<i>Phalacrocorax carbo</i>	0.0	0.0	0.0	0.0	0.9	0.0	0.9
2	2060	<i>Somateria mollissima</i>	0.0	0.0	0.0	0.0	0.0	0.0	0.0
2	6110	<i>Thalasseus sandvicensis</i>	0.0	0.0	0.0	0.0	0.8	0.0	0.8
2	6340	<i>Uria aalge</i>	0.1	6.4	11.4	19.7	0.1	0.0	37.7
3	6360	<i>Alca torda</i>	0.0	1.7	2.5	8.9	0.0	0.0	13.1
3	6540	<i>Fratercula arctica</i>	0.0	0.0	0.0	0.1	0.0	0.0	0.1
3	220	<i>Fulmarus glacialis</i>	0.0	0.1	0.5	0.2	0.0	0.0	0.8
3	59	<i>Gavia sp</i>	0.0	0.1	0.0	0.0	0.0	0.0	0.1
3	2130	<i>Melanitta nigra</i>	0.0	0.0	0.0	0.0	0.0	0.0	0.0
3	710	<i>Morus bassanus</i>	0.1	1.0	1.4	1.6	0.4	0.1	4.6
3	720	<i>Phalacrocorax carbo</i>	0.0	0.0	0.0	0.0	0.0	0.0	0.0
3	2060	<i>Somateria mollissima</i>	0.0	0.0	0.0	0.0	0.0	0.0	0.0
3	6110	<i>Thalasseus sandvicensis</i>	0.0	0.0	0.0	0.0	0.3	0.0	0.3
3	6340	<i>Uria aalge</i>	0.0	3.9	9.2	21.6	0.3	0.0	35.0
4	6360	<i>Alca torda</i>	0.0	0.1	0.2	0.3	0.0	0.0	0.6
4	6540	<i>Fratercula arctica</i>	0.0	0.0	0.0	0.0	0.0	0.0	0.0
4	220	<i>Fulmarus glacialis</i>	0.0	0.0	0.0	0.0	0.0	0.0	0.0
4	59	<i>Gavia sp</i>	0.0	0.0	0.0	0.0	0.0	0.0	0.0
4	2130	<i>Melanitta nigra</i>	0.0	0.0	0.0	0.0	0.0	0.0	0.0
4	710	<i>Morus bassanus</i>	0.0	0.0	0.1	0.1	0.0	0.0	0.2
4	720	<i>Phalacrocorax carbo</i>	0.0	0.0	0.0	0.0	0.0	0.0	0.0
4	2060	<i>Somateria mollissima</i>	0.0	0.0	0.0	0.0	0.0	0.0	0.0
4	6110	<i>Thalasseus sandvicensis</i>	0.0	0.0	0.0	0.0	0.0	0.0	0.0
4	6340	<i>Uria aalge</i>	0.0	0.1	0.3	0.9	0.0	0.0	1.3
5	6360	<i>Alca torda</i>	0.0	0.5	0.9	0.6	0.0	0.0	2.0
5	6540	<i>Fratercula arctica</i>	0.0	0.0	0.0	0.0	0.0	0.0	0.0
5	220	<i>Fulmarus glacialis</i>	0.0	0.0	0.0	0.0	0.0	0.0	0.0
5	59	<i>Gavia sp</i>	0.0	0.1	0.5	0.2	0.0	0.0	0.8
5	2130	<i>Melanitta nigra</i>	0.1	0.0	0.0	3.0	3.9	0.0	7.0
5	710	<i>Morus bassanus</i>	0.1	0.1	0.0	0.1	0.0	0.3	0.6
5	720	<i>Phalacrocorax carbo</i>	0.1	0.4	0.0	0.0	0.2	0.3	1.0
5	2060	<i>Somateria mollissima</i>	0.0	0.1	0.0	0.0	0.0	0.0	0.1
5	6110	<i>Thalasseus sandvicensis</i>	0.5	0.0	0.0	0.0	0.8	1.2	2.5
5	6340	<i>Uria aalge</i>	0.1	7.8	3.6	1.6	0.0	0.0	13.1
6	6360	<i>Alca torda</i>	0.0	0.4	0.4	0.3	0.0	0.0	1.1
6	6540	<i>Fratercula arctica</i>	0.0	0.0	0.0	0.0	0.0	0.0	0.0

6	220	<i>Fulmarus glacialis</i>	0.0	0.0	0.0	0.0	0.0	0.0	0.0
6	59	<i>Gavia sp</i>	0.0	0.0	0.0	0.0	0.0	0.0	0.0
6	2130	<i>Melanitta nigra</i>	0.0	0.0	0.0	0.0	0.0	0.0	0.0
6	710	<i>Morus bassanus</i>	0.0	0.1	0.0	0.1	0.1	0.0	0.3
6	720	<i>Phalacrocorax carbo</i>	0.0	0.0	0.0	0.0	0.0	0.0	0.0
6	2060	<i>Somateria mollissima</i>	0.0	0.0	0.0	0.0	0.0	0.0	0.0
6	6110	<i>Thalasseus sandvicensis</i>	0.0	0.0	0.0	0.0	0.4	0.0	0.4
6	6340	<i>Uria aalge</i>	0.0	2.6	3.8	1.3	0.1	0.0	7.8
7	6360	<i>Alca torda</i>	0.0	0.2	0.5	1.1	0.0	0.0	1.8
7	6540	<i>Fratercula arctica</i>	0.0	0.0	0.0	0.0	0.0	0.0	0.0
7	220	<i>Fulmarus glacialis</i>	0.0	0.0	0.0	0.0	0.0	0.0	0.0
7	59	<i>Gavia sp</i>	0.0	0.0	0.0	0.2	0.0	0.0	0.2
7	2130	<i>Melanitta nigra</i>	0.0	0.0	0.0	0.0	0.0	0.0	0.0
7	710	<i>Morus bassanus</i>	0.1	0.0	0.1	0.0	0.1	0.0	0.3
7	720	<i>Phalacrocorax carbo</i>	0.0	0.0	0.0	0.0	0.0	0.1	0.1
7	2060	<i>Somateria mollissima</i>	0.0	0.0	0.0	0.0	0.0	0.0	0.0
7	6110	<i>Thalasseus sandvicensis</i>	0.0	0.0	0.0	0.0	0.1	0.2	0.3
7	6340	<i>Uria aalge</i>	0.0	3.1	3.8	1.5	0.1	0.0	8.5
8	6360	<i>Alca torda</i>	0.0	0.9	0.8	1.0	0.1	0.0	2.8
8	6540	<i>Fratercula arctica</i>	0.0	0.0	0.0	0.0	0.0	0.0	0.0
8	220	<i>Fulmarus glacialis</i>	0.9	0.1	0.1	0.0	0.1	0.0	1.2
8	59	<i>Gavia sp</i>	0.0	0.0	0.0	0.0	0.2	0.0	0.2
8	2130	<i>Melanitta nigra</i>	0.0	0.0	0.0	0.0	0.0	0.0	0.0
8	710	<i>Morus bassanus</i>	0.2	0.3	0.0	0.0	0.0	0.1	0.6
8	720	<i>Phalacrocorax carbo</i>	0.0	0.0	0.0	0.0	0.0	0.0	0.0
8	2060	<i>Somateria mollissima</i>	0.0	0.0	0.0	0.0	0.0	0.0	0.0
8	6110	<i>Thalasseus sandvicensis</i>	0.4	0.0	0.0	0.0	0.1	0.0	0.5
8	6340	<i>Uria aalge</i>	2.3	2.4	4.3	1.0	0.7	0.3	11.0
9	6360	<i>Alca torda</i>	0.0	0.1	0.2	1.0	0.2	0.0	1.5
9	6540	<i>Fratercula arctica</i>	0.0	0.0	0.1	0.0	0.0	0.0	0.1
9	220	<i>Fulmarus glacialis</i>	0.0	0.0	0.0	0.0	0.1	0.0	0.1
9	59	<i>Gavia sp</i>	0.0	0.0	0.0	0.0	0.5	0.0	0.5
9	2130	<i>Melanitta nigra</i>	0.0	0.0	0.0	0.0	0.0	0.0	0.0
9	710	<i>Morus bassanus</i>	0.0	0.0	0.0	0.0	0.1	0.0	0.1
9	720	<i>Phalacrocorax carbo</i>	0.0	0.0	0.0	0.0	0.0	0.0	0.0
9	2060	<i>Somateria mollissima</i>	0.0	0.0	0.0	0.0	0.0	0.0	0.0
9	6110	<i>Thalasseus sandvicensis</i>	0.1	0.0	0.0	0.0	0.0	0.0	0.1
9	6340	<i>Uria aalge</i>	1.9	3.8	2.3	0.3	1.0	0.0	9.3
10	6360	<i>Alca torda</i>	0.0	1.9	1.8	3.7	0.2	0.0	7.6
10	6540	<i>Fratercula arctica</i>	0.0	0.0	0.0	0.0	0.0	0.0	0.0
10	220	<i>Fulmarus glacialis</i>	0.0	0.0	0.0	0.1	0.0	0.0	0.1
10	59	<i>Gavia sp</i>	0.0	0.0	1.1	0.9	0.1	0.0	2.1
10	2130	<i>Melanitta nigra</i>	0.0	0.0	0.0	0.0	0.0	0.0	0.0
10	710	<i>Morus bassanus</i>	0.4	0.2	0.1	0.0	0.3	0.2	1.2
10	720	<i>Phalacrocorax carbo</i>	0.0	0.0	0.0	0.0	0.0	0.3	0.3
10	2060	<i>Somateria mollissima</i>	0.0	0.0	2.0	0.0	0.0	0.0	2.0
10	6110	<i>Thalasseus sandvicensis</i>	0.6	0.0	0.0	0.0	0.6	0.4	1.6
10	6340	<i>Uria aalge</i>	0.1	8.0	13.8	3.7	0.4	0.4	26.4
11	6360	<i>Alca torda</i>	0.0	5.0	1.2	0.5	0.1	0.0	6.8
11	6540	<i>Fratercula arctica</i>	0.0	0.0	0.0	0.0	0.0	0.0	0.0
11	220	<i>Fulmarus glacialis</i>	0.0	0.0	0.0	0.0	0.0	0.0	0.0
11	59	<i>Gavia sp</i>	0.0	0.0	0.0	0.0	0.0	0.0	0.0
11	2130	<i>Melanitta nigra</i>	0.0	0.0	0.0	0.1	0.0	0.0	0.1
11	710	<i>Morus bassanus</i>	0.0	0.2	0.5	0.0	0.1	0.0	0.8
11	720	<i>Phalacrocorax carbo</i>	0.0	0.0	0.0	0.0	0.0	0.0	0.0
11	2060	<i>Somateria mollissima</i>	0.0	0.0	1.8	0.0	0.0	0.0	1.8
11	6110	<i>Thalasseus sandvicensis</i>	0.6	0.0	0.0	0.0	0.2	0.1	0.9
11	6340	<i>Uria aalge</i>	0.0	18.3	9.0	3.4	0.2	0.0	30.9
12	6360	<i>Alca torda</i>	0.0	0.9	1.2	0.6	0.0	0.0	2.7
12	6540	<i>Fratercula arctica</i>	0.0	0.0	0.0	0.0	0.0	0.0	0.0
12	220	<i>Fulmarus glacialis</i>	0.0	0.0	0.0	0.0	0.0	0.0	0.0
12	59	<i>Gavia sp</i>	0.0	0.0	0.2	0.0	0.0	0.0	0.2
12	2130	<i>Melanitta nigra</i>	0.0	0.0	0.0	0.0	0.0	0.0	0.0

12	710	<i>Morus bassanus</i>	0.0	0.2	0.4	0.0	0.2	0.0	0.8
12	720	<i>Phalacrocorax carbo</i>	0.0	0.0	0.0	0.0	0.0	0.0	0.0
12	2060	<i>Somateria mollissima</i>	0.0	0.0	0.3	0.0	0.0	0.0	0.3
12	6110	<i>Thalasseus sandvicensis</i>	0.0	0.0	0.0	0.0	0.4	0.1	0.5
12	6340	<i>Uria aalge</i>	0.0	8.6	8.0	2.2	0.0	0.0	18.8
13	6360	<i>Alca torda</i>	0.0	1.0	1.6	1.0	0.0	0.0	3.6
13	6540	<i>Fratercula arctica</i>	0.0	0.0	0.0	0.0	0.0	0.0	0.0
13	220	<i>Fulmarus glacialis</i>	0.0	0.0	0.0	0.0	0.0	0.0	0.0
13	59	<i>Gavia sp</i>	0.0	0.0	0.2	0.2	0.1	0.0	0.5
13	2130	<i>Melanitta nigra</i>	0.0	0.0	0.0	0.0	0.0	0.0	0.0
13	710	<i>Morus bassanus</i>	0.2	0.2	0.1	0.1	0.3	0.1	1.0
13	720	<i>Phalacrocorax carbo</i>	0.0	0.0	0.0	0.0	0.0	0.0	0.0
13	2060	<i>Somateria mollissima</i>	0.0	0.0	0.0	0.0	0.0	0.0	0.0
13	6110	<i>Thalasseus sandvicensis</i>	0.3	0.0	0.0	0.0	0.6	0.1	1.0
13	6340	<i>Uria aalge</i>	0.0	9.3	12.0	2.8	0.2	0.0	24.3
14	6360	<i>Alca torda</i>	0.0	2.3	2.1	3.7	0.0	0.0	8.1
14	6540	<i>Fratercula arctica</i>	0.0	0.0	0.0	0.0	0.0	0.0	0.0
14	220	<i>Fulmarus glacialis</i>	0.0	0.0	0.5	0.1	0.0	0.0	0.6
14	59	<i>Gavia sp</i>	0.0	0.0	0.0	0.2	0.0	0.0	0.2
14	2130	<i>Melanitta nigra</i>	0.0	0.0	0.0	0.0	0.0	0.0	0.0
14	710	<i>Morus bassanus</i>	0.1	1.0	1.5	1.4	0.2	0.3	4.5
14	720	<i>Phalacrocorax carbo</i>	0.0	0.0	0.0	0.0	0.0	0.0	0.0
14	2060	<i>Somateria mollissima</i>	0.0	0.0	0.0	0.0	0.0	0.0	0.0
14	6110	<i>Thalasseus sandvicensis</i>	0.1	0.0	0.0	0.0	1.3	0.0	1.4
14	6340	<i>Uria aalge</i>	0.0	7.8	6.4	11.5	0.3	0.0	26.0
15	6360	<i>Alca torda</i>	0.0	3.8	3.6	8.2	0.3	0.0	15.9
15	6540	<i>Fratercula arctica</i>	0.0	0.2	0.0	0.1	0.0	0.0	0.3
15	220	<i>Fulmarus glacialis</i>	0.0	0.0	0.1	0.1	0.0	0.0	0.2
15	59	<i>Gavia sp</i>	0.0	0.0	0.2	0.0	0.0	0.0	0.2
15	2130	<i>Melanitta nigra</i>	0.0	0.0	0.0	0.0	0.0	0.0	0.0
15	710	<i>Morus bassanus</i>	0.2	0.6	0.1	0.5	0.0	0.3	1.7
15	720	<i>Phalacrocorax carbo</i>	0.0	0.0	0.0	0.0	0.0	0.0	0.0
15	2060	<i>Somateria mollissima</i>	0.0	0.0	0.0	0.0	0.0	0.0	0.0
15	6110	<i>Thalasseus sandvicensis</i>	0.8	0.0	0.0	0.0	1.4	1.5	3.7
15	6340	<i>Uria aalge</i>	0.5	27.9	22.5	6.9	2.4	0.1	60.3
bw4	6360	<i>Alca torda</i>	0.1	1.6	1.8	2.7	0.1	0.0	6.3
bw4	6540	<i>Fratercula arctica</i>	0.0	0.0	0.1	0.0	0.0	0.0	0.1
bw4	220	<i>Fulmarus glacialis</i>	0.6	0.0	0.1	0.1	0.0	0.0	0.8
bw4	59	<i>Gavia sp</i>	0.1	0.0	0.0	0.1	0.1	0.0	0.3
bw4	2130	<i>Melanitta nigra</i>	0.0	0.0	0.0	0.0	0.0	0.0	0.0
bw4	710	<i>Morus bassanus</i>	0.2	0.4	0.1	0.0	0.1	0.1	0.9
bw4	720	<i>Phalacrocorax carbo</i>	0.0	0.0	0.0	0.0	0.0	0.0	0.0
bw4	2060	<i>Somateria mollissima</i>	0.0	0.0	0.0	0.0	0.0	0.0	0.0
bw4	6110	<i>Thalasseus sandvicensis</i>	0.9	0.0	0.0	0.0	0.1	0.0	1.0
bw4	6340	<i>Uria aalge</i>	8.0	3.0	7.9	2.1	2.7	0.7	24.4
bw6	6360	<i>Alca torda</i>	0.2	7.9	9.1	34.8	0.8	0.0	52.8
bw6	6540	<i>Fratercula arctica</i>	0.0	0.1	0.3	1.2	0.0	0.0	1.6
bw6	220	<i>Fulmarus glacialis</i>	0.9	0.5	1.4	1.2	0.8	0.6	5.4
bw6	59	<i>Gavia sp</i>	0.0	0.0	0.2	0.0	0.0	0.0	0.2
bw6	2130	<i>Melanitta nigra</i>	0.0	0.0	0.0	0.0	0.0	0.0	0.0
bw6	710	<i>Morus bassanus</i>	0.8	2.4	2.3	0.8	0.9	0.3	7.5
bw6	720	<i>Phalacrocorax carbo</i>	0.0	0.0	0.0	0.0	0.0	0.0	0.0
bw6	2060	<i>Somateria mollissima</i>	0.0	0.0	0.0	0.0	0.0	0.0	0.0
bw6	6110	<i>Thalasseus sandvicensis</i>	0.3	0.1	0.0	0.0	2.7	0.2	3.3
bw6	6340	<i>Uria aalge</i>	5.3	30.4	34.4	54.0	48.8	2.6	175.5
bw7	6360	<i>Alca torda</i>	0.0	2.1	4.5	10.9	0.0	0.0	17.5
bw7	6540	<i>Fratercula arctica</i>	0.0	0.1	0.0	0.1	0.0	0.0	0.2
bw7	220	<i>Fulmarus glacialis</i>	0.0	0.1	0.2	0.5	0.0	0.1	0.9
bw7	59	<i>Gavia sp</i>	0.0	0.0	0.2	0.0	0.0	0.0	0.2
bw7	2130	<i>Melanitta nigra</i>	0.0	0.0	0.0	0.0	0.0	0.0	0.0
bw7	710	<i>Morus bassanus</i>	0.3	0.7	0.3	0.4	0.5	0.1	2.3
bw7	720	<i>Phalacrocorax carbo</i>	0.0	0.0	0.0	0.0	0.0	0.0	0.0
bw7	2060	<i>Somateria mollissima</i>	0.0	0.0	0.0	0.0	0.0	0.0	0.0

bw7	6110	<i>Thalasseus sandvicensis</i>	0.1	0.0	0.0	0.0	0.5	0.0	0.6
bw7	6340	<i>Uria aalge</i>	0.9	15.4	13.5	10.5	4.4	0.0	44.7
bw8	6360	<i>Alca torda</i>	0.0	1.1	2.4	7.2	0.0	0.0	10.7
bw8	6540	<i>Fratercula arctica</i>	0.0	0.0	0.0	0.1	0.0	0.0	0.1
bw8	220	<i>Fulmarus glacialis</i>	0.0	0.0	0.1	0.1	0.0	0.1	0.3
bw8	59	<i>Gavia sp</i>	0.0	0.1	0.1	0.0	0.0	0.0	0.2
bw8	2130	<i>Melanitta nigra</i>	0.0	0.0	0.0	0.0	0.0	0.0	0.0
bw8	710	<i>Morus bassanus</i>	0.1	0.3	0.0	0.1	0.2	0.0	0.7
bw8	720	<i>Phalacrocorax carbo</i>	0.0	0.0	0.0	0.0	0.0	0.0	0.0
bw8	2060	<i>Somateria mollissima</i>	0.0	0.0	0.0	0.0	0.0	0.0	0.0
bw8	6110	<i>Thalasseus sandvicensis</i>	0.0	0.0	0.0	0.0	0.1	0.0	0.1
bw8	6340	<i>Uria aalge</i>	0.0	8.5	6.9	5.8	1.3	0.0	22.5
258	6360	<i>Alca torda</i>	0.2	14.7	24.3	8.1	0.5	0.1	47.9
258	6540	<i>Fratercula arctica</i>	0.0	0.2	0.4	0.4	0.6	0.0	1.6
258	220	<i>Fulmarus glacialis</i>	1.0	0.5	0.9	0.3	0.3	0.4	3.4
258	59	<i>Gavia sp</i>	0.0	0.0	1.2	3.0	0.7	0.0	4.9
258	2130	<i>Melanitta nigra</i>	0.0	0.0	0.0	0.0	0.0	0.0	0.0
258	710	<i>Morus bassanus</i>	1.3	2.7	0.5	0.2	0.0	1.2	5.9
258	720	<i>Phalacrocorax carbo</i>	0.0	0.0	0.0	0.0	0.0	0.0	0.0
258	2060	<i>Somateria mollissima</i>	0.0	0.0	0.0	0.0	0.0	0.0	0.0
258	6110	<i>Thalasseus sandvicensis</i>	0.1	0.0	0.0	0.0	0.4	0.0	0.5
258	6340	<i>Uria aalge</i>	52.9	43.4	135.9	23.7	32.7	16.0	304.6
263o	6360	<i>Alca torda</i>	1.0	6.2	5.7	2.8	0.7	0.0	16.4
263o	6540	<i>Fratercula arctica</i>	0.0	0.2	0.2	0.1	0.5	0.0	1.0
263o	220	<i>Fulmarus glacialis</i>	2.8	0.8	0.9	6.9	0.2	0.5	12.1
263o	59	<i>Gavia sp</i>	0.0	0.9	0.3	1.1	0.0	0.0	2.3
263o	2130	<i>Melanitta nigra</i>	0.0	0.0	0.0	0.0	0.0	0.0	0.0
263o	710	<i>Morus bassanus</i>	0.9	2.2	0.9	0.1	0.4	0.6	5.1
263o	720	<i>Phalacrocorax carbo</i>	0.0	0.0	0.0	0.0	0.0	0.0	0.0
263o	2060	<i>Somateria mollissima</i>	0.0	0.0	0.0	0.0	0.0	0.0	0.0
263o	6110	<i>Thalasseus sandvicensis</i>	1.4	0.0	0.0	0.0	0.7	0.0	2.1
263o	6340	<i>Uria aalge</i>	56.0	10.2	24.8	6.4	7.5	13.4	118.3
270	6360	<i>Alca torda</i>	0.0	6.4	13.2	17.9	0.4	0.0	37.9
270	6540	<i>Fratercula arctica</i>	0.0	0.1	0.1	0.2	0.0	0.0	0.4
270	220	<i>Fulmarus glacialis</i>	0.1	0.4	0.6	0.1	0.1	0.1	1.4
270	59	<i>Gavia sp</i>	0.0	0.0	0.0	0.2	0.6	0.0	0.8
270	2130	<i>Melanitta nigra</i>	0.0	0.0	0.0	0.0	0.0	0.0	0.0
270	710	<i>Morus bassanus</i>	0.4	1.4	0.9	0.2	0.4	0.2	3.5
270	720	<i>Phalacrocorax carbo</i>	0.0	0.0	0.0	0.0	0.0	0.0	0.0
270	2060	<i>Somateria mollissima</i>	0.0	0.0	0.0	0.0	0.0	0.0	0.0
270	6110	<i>Thalasseus sandvicensis</i>	0.3	0.0	0.0	0.0	0.6	0.2	1.1
270	6340	<i>Uria aalge</i>	1.6	25.3	34.0	21.4	28.8	1.1	112.2
272	6360	<i>Alca torda</i>	0.1	4.5	10.6	7.3	0.4	0.0	22.9
272	6540	<i>Fratercula arctica</i>	0.0	0.0	0.1	0.2	0.0	0.0	0.3
272	220	<i>Fulmarus glacialis</i>	0.4	0.4	0.5	0.2	0.3	0.2	2.0
272	59	<i>Gavia sp</i>	0.0	0.0	0.0	2.9	0.6	0.0	3.5
272	2130	<i>Melanitta nigra</i>	0.0	0.0	0.0	0.0	0.0	0.0	0.0
272	710	<i>Morus bassanus</i>	0.4	1.5	0.9	0.1	0.2	0.1	3.2
272	720	<i>Phalacrocorax carbo</i>	0.0	0.0	0.0	0.0	0.0	0.0	0.0
272	2060	<i>Somateria mollissima</i>	0.0	0.0	0.0	0.0	0.0	0.0	0.0
272	6110	<i>Thalasseus sandvicensis</i>	0.0	0.0	0.0	0.0	0.0	0.0	0.0
272	6340	<i>Uria aalge</i>	9.4	17.0	32.2	11.0	20.0	1.7	91.3
274	6360	<i>Alca torda</i>	0.2	44.4	10.6	13.1	2.7	0.0	71.0
274	6540	<i>Fratercula arctica</i>	0.0	0.1	0.1	0.0	0.0	0.0	0.2
274	220	<i>Fulmarus glacialis</i>	0.1	0.3	0.3	0.8	0.2	0.4	2.1
274	59	<i>Gavia sp</i>	0.0	0.0	0.3	0.5	1.5	0.0	2.3
274	2130	<i>Melanitta nigra</i>	0.0	0.0	0.0	0.0	0.0	0.0	0.0
274	710	<i>Morus bassanus</i>	1.6	1.9	0.7	1.4	0.9	0.7	7.2
274	720	<i>Phalacrocorax carbo</i>	0.0	0.0	0.0	0.0	0.0	0.0	0.0
274	2060	<i>Somateria mollissima</i>	0.0	0.0	0.0	0.0	0.0	0.0	0.0
274	6110	<i>Thalasseus sandvicensis</i>	1.4	0.1	0.0	0.0	1.3	0.2	3.0
274	6340	<i>Uria aalge</i>	27.5	42.2	45.8	31.9	27.8	6.0	181.2

Wageningen Marine Research
T +31 (0)317 48 7000
E: marine-research@wur.nl
www.wur.eu/marine-research

Visitors' address

- Ankerpark 27 1781 AG Den Helder
- Korringaweg 7, 4401 NT Yerseke
- Haringkade 1, 1976 CP IJmuiden

With knowledge, independent scientific research and advice, **Wageningen Marine Research** substantially contributes to more sustainable and more careful management, use and protection of natural riches in marine, coastal and freshwater areas.



Wageningen Marine Research is part of Wageningen University & Research. Wageningen University & Research is the collaboration between Wageningen University and the Wageningen Research Foundation and its mission is: 'To explore the potential for improving the quality of life'

Table 1: Number of casualties from habitat loss per OWP, species and season. International data (batch = 'INT')

CountryName	UniekID	EUring	species	Aug + Sep	Okt + Nov	Dec + Jan	Feb + Mar	Apr + May	Jun + Jul	Total
Belgium	BE01	6360	Alca torda	0.0	0.2	0.2	0.1	0.0	0.0	0.6
Belgium	BE01	6540	Fratercula arctica	0.0	0.0	0.0	0.0	0.0	0.0	0.0
Belgium	BE01	220	Fulmarus glacialis	0.0	0.0	0.0	0.0	0.0	0.0	0.0
Belgium	BE01	59	Gavia sp	0.0	0.0	0.0	0.0	0.0	0.0	0.0
Belgium	BE01	2130	Melanitta nigra	0.0	0.0	0.0	0.0	0.0	0.0	0.0
Belgium	BE01	710	Morus bassanus	0.0	0.0	0.0	0.0	0.0	0.0	0.1
Belgium	BE01	720	Phalacrocorax carbo	0.0	0.0	0.0	0.0	0.0	0.0	0.0
Belgium	BE01	2060	Somoteria mollissima	0.0	0.0	0.0	0.0	0.0	0.0	0.0
Belgium	BE01	6110	Thalasseus sandvicensis	0.0	0.0	0.0	0.0	0.1	0.0	0.1
Belgium	BE01	6340	Uria aalge	0.0	0.5	0.5	0.1	0.0	0.0	1.1
Belgium	BE02	6360	Alca torda	0.0	1.4	0.4	1.1	0.0	0.0	2.9
Belgium	BE02	6540	Fratercula arctica	0.0	0.0	0.0	0.0	0.0	0.0	0.0
Belgium	BE02	220	Fulmarus glacialis	0.0	0.0	0.0	0.0	0.0	0.0	0.1
Belgium	BE02	59	Gavia sp	0.0	0.0	0.0	0.0	0.0	0.0	0.1
Belgium	BE02	2130	Melanitta nigra	0.0	0.0	0.0	0.0	0.0	0.0	0.0
Belgium	BE02	710	Morus bassanus	0.1	0.2	0.1	0.1	0.1	0.0	0.6
Belgium	BE02	720	Phalacrocorax carbo	0.0	0.0	0.0	0.0	0.0	0.0	0.0
Belgium	BE02	2060	Somoteria mollissima	0.0	0.0	0.0	0.0	0.0	0.0	0.0
Belgium	BE02	6110	Thalasseus sandvicensis	0.0	0.0	0.0	0.0	0.1	0.2	0.3
Belgium	BE02	6340	Uria aalge	0.0	2.6	2.0	1.8	0.0	0.0	6.4
Belgium	BE03	6360	Alca torda	0.0	0.2	0.5	4.1	0.0	0.0	4.9
Belgium	BE03	6540	Fratercula arctica	0.0	0.0	0.0	0.0	0.0	0.0	0.0
Belgium	BE03	220	Fulmarus glacialis	0.0	0.1	0.1	0.0	0.0	0.0	0.2
Belgium	BE03	59	Gavia sp	0.0	0.0	0.0	0.0	0.0	0.0	0.0
Belgium	BE03	2130	Melanitta nigra	0.0	0.0	0.0	0.0	0.0	0.0	0.0
Belgium	BE03	710	Morus bassanus	0.1	0.2	0.2	0.2	0.0	0.0	0.7
Belgium	BE03	720	Phalacrocorax carbo	0.0	0.0	0.0	0.0	0.0	0.0	0.0
Belgium	BE03	2060	Somoteria mollissima	0.0	0.0	0.0	0.0	0.0	0.0	0.0
Belgium	BE03	6110	Thalasseus sandvicensis	0.0	0.0	0.0	0.0	0.0	0.0	0.0
Belgium	BE03	6340	Uria aalge	0.0	0.2	2.1	4.2	0.0	0.0	6.4
Belgium	BE04	6360	Alca torda	0.1	2.6	2.5	0.8	0.0	0.0	6.0
Belgium	BE04	6540	Fratercula arctica	0.0	0.0	0.0	0.0	0.0	0.0	0.0
Belgium	BE04	220	Fulmarus glacialis	0.0	0.0	0.0	0.0	0.0	0.0	0.1
Belgium	BE04	59	Gavia sp	0.0	1.0	2.0	0.3	0.0	0.0	3.3
Belgium	BE04	2130	Melanitta nigra	0.0	0.0	0.3	0.1	0.1	0.0	0.5
Belgium	BE04	710	Morus bassanus	0.1	0.2	0.1	0.1	0.1	0.2	0.9
Belgium	BE04	720	Phalacrocorax carbo	0.0	0.0	0.0	0.0	0.0	0.0	0.0
Belgium	BE04	2060	Somoteria mollissima	0.0	0.0	0.0	0.0	0.0	0.0	0.0
Belgium	BE04	6110	Thalasseus sandvicensis	0.2	0.0	0.0	0.0	0.2	0.4	0.9
Belgium	BE04	6340	Uria aalge	0.0	4.4	5.6	2.5	0.0	0.0	12.6
Belgium	BE05	6360	Alca torda	0.0	2.0	1.0	1.1	0.0	0.0	4.1
Belgium	BE05	6540	Fratercula arctica	0.0	0.0	0.0	0.0	0.0	0.0	0.0
Belgium	BE05	220	Fulmarus glacialis	0.0	0.0	0.0	0.0	0.0	0.0	0.1
Belgium	BE05	59	Gavia sp	0.0	0.0	0.1	0.1	0.0	0.0	0.2
Belgium	BE05	2130	Melanitta nigra	0.0	0.0	0.0	0.0	0.0	0.0	0.0
Belgium	BE05	710	Morus bassanus	0.1	0.2	0.1	0.1	0.1	0.1	0.7
Belgium	BE05	720	Phalacrocorax carbo	0.0	0.0	0.0	0.0	0.0	0.0	0.0
Belgium	BE05	2060	Somoteria mollissima	0.0	0.0	0.0	0.0	0.0	0.0	0.0
Belgium	BE05	6110	Thalasseus sandvicensis	0.0	0.0	0.0	0.0	0.2	0.4	0.6
Belgium	BE05	6340	Uria aalge	0.0	4.1	3.7	2.2	0.0	0.0	10.1
Belgium	BE06	6360	Alca torda	0.0	1.1	0.5	3.5	0.0	0.0	5.1
Belgium	BE06	6540	Fratercula arctica	0.0	0.0	0.0	0.0	0.0	0.0	0.0
Belgium	BE06	220	Fulmarus glacialis	0.0	0.0	0.0	0.0	0.0	0.0	0.2
Belgium	BE06	59	Gavia sp	0.0	0.0	0.1	0.0	0.0	0.0	0.1

CountryName	UniekID	EUring	species	Aug + Sep	Okt + Nov	Dec + Jan	Feb + Mar	Apr + May	Jun + Jul	Total
Belgium	BE06	2130	Melanitta nigra	0.0	0.0	0.0	0.0	0.0	0.0	0.0
Belgium	BE06	710	Morus bassanus	0.1	0.2	0.2	0.2	0.1	0.0	0.8
Belgium	BE06	720	Phalacrocorax carbo	0.0	0.0	0.0	0.0	0.0	0.0	0.0
Belgium	BE06	2060	Somoteria mollissima	0.0	0.0	0.0	0.0	0.0	0.0	0.0
Belgium	BE06	6110	Thalasseus sandvicensis	0.0	0.0	0.0	0.0	0.1	0.0	0.1
Belgium	BE06	6340	Uria aalge	0.0	2.1	2.4	2.8	0.0	0.0	7.4
Belgium	BE07	6360	Alca torda	0.0	0.4	0.4	2.0	0.0	0.0	2.8
Belgium	BE07	6540	Fratercula arctica	0.0	0.0	0.0	0.0	0.0	0.0	0.0
Belgium	BE07	220	Fulmarus glacialis	0.0	0.2	0.1	0.1	0.0	0.0	0.4
Belgium	BE07	59	Gavia sp	0.0	0.0	0.0	0.0	0.0	0.0	0.0
Belgium	BE07	2130	Melanitta nigra	0.0	0.0	0.0	0.0	0.0	0.0	0.0
Belgium	BE07	710	Morus bassanus	0.0	0.2	0.1	0.3	0.0	0.1	0.6
Belgium	BE07	720	Phalacrocorax carbo	0.0	0.0	0.0	0.0	0.0	0.0	0.0
Belgium	BE07	2060	Somoteria mollissima	0.0	0.0	0.0	0.0	0.0	0.0	0.0
Belgium	BE07	6110	Thalasseus sandvicensis	0.0	0.0	0.0	0.0	0.0	0.0	0.0
Belgium	BE07	6340	Uria aalge	0.0	0.4	2.1	4.5	0.0	0.0	7.1
Belgium	BE08	6360	Alca torda	0.0	1.0	0.9	4.9	0.0	0.0	6.8
Belgium	BE08	6540	Fratercula arctica	0.0	0.0	0.0	0.0	0.0	0.0	0.0
Belgium	BE08	220	Fulmarus glacialis	0.0	0.1	0.1	0.1	0.0	0.0	0.4
Belgium	BE08	59	Gavia sp	0.0	0.0	0.0	0.1	0.0	0.0	0.1
Belgium	BE08	2130	Melanitta nigra	0.0	0.0	0.0	0.0	0.0	0.0	0.0
Belgium	BE08	710	Morus bassanus	0.1	0.3	0.2	0.4	0.1	0.0	1.1
Belgium	BE08	720	Phalacrocorax carbo	0.0	0.0	0.0	0.0	0.0	0.0	0.0
Belgium	BE08	2060	Somoteria mollissima	0.0	0.0	0.0	0.0	0.0	0.0	0.0
Belgium	BE08	6110	Thalasseus sandvicensis	0.0	0.0	0.0	0.0	0.1	0.0	0.1
Belgium	BE08	6340	Uria aalge	0.0	0.7	3.7	5.5	0.0	0.0	9.9
Belgium	BE09	6360	Alca torda	0.0	1.7	1.1	1.1	0.0	0.0	3.9
Belgium	BE09	6540	Fratercula arctica	0.0	0.0	0.0	0.0	0.0	0.0	0.0
Belgium	BE09	220	Fulmarus glacialis	0.0	0.0	0.0	0.0	0.0	0.0	0.1
Belgium	BE09	59	Gavia sp	0.0	0.0	0.0	0.1	0.0	0.0	0.1
Belgium	BE09	2130	Melanitta nigra	0.0	0.0	0.1	0.0	0.0	0.0	0.1
Belgium	BE09	710	Morus bassanus	0.1	0.1	0.0	0.1	0.0	0.1	0.4
Belgium	BE09	720	Phalacrocorax carbo	0.0	0.0	0.0	0.0	0.0	0.0	0.0
Belgium	BE09	2060	Somoteria mollissima	0.0	0.0	0.0	0.0	0.0	0.0	0.0
Belgium	BE09	6110	Thalasseus sandvicensis	0.0	0.0	0.0	0.0	0.2	0.3	0.5
Belgium	BE09	6340	Uria aalge	0.0	3.1	3.3	1.2	0.0	0.0	7.5
Belgium	BE10	6360	Alca torda	0.0	0.9	0.9	0.9	0.0	0.0	2.7
Belgium	BE10	6540	Fratercula arctica	0.0	0.0	0.0	0.0	0.0	0.0	0.0
Belgium	BE10	220	Fulmarus glacialis	0.0	0.0	0.0	0.0	0.0	0.0	0.0
Belgium	BE10	59	Gavia sp	0.0	0.0	0.1	0.0	0.0	0.0	0.1
Belgium	BE10	2130	Melanitta nigra	0.0	0.0	0.0	0.0	0.0	0.0	0.0
Belgium	BE10	710	Morus bassanus	0.1	0.1	0.0	0.0	0.0	0.0	0.3
Belgium	BE10	720	Phalacrocorax carbo	0.0	0.0	0.0	0.0	0.0	0.0	0.0
Belgium	BE10	2060	Somoteria mollissima	0.0	0.0	0.0	0.0	0.0	0.0	0.0
Belgium	BE10	6110	Thalasseus sandvicensis	0.0	0.0	0.0	0.0	0.1	0.1	0.2
Belgium	BE10	6340	Uria aalge	0.0	2.4	2.0	0.8	0.0	0.0	5.2
Belgium	BE12	6360	Alca torda	0.0	0.5	0.5	1.5	0.0	0.0	2.4
Belgium	BE12	6540	Fratercula arctica	0.0	0.0	0.0	0.0	0.0	0.0	0.0
Belgium	BE12	220	Fulmarus glacialis	0.0	0.1	0.1	0.1	0.0	0.0	0.3
Belgium	BE12	59	Gavia sp	0.0	0.0	0.0	0.1	0.0	0.0	0.1
Belgium	BE12	2130	Melanitta nigra	0.0	0.0	0.0	0.0	0.0	0.0	0.0
Belgium	BE12	710	Morus bassanus	0.0	0.1	0.1	0.2	0.0	0.0	0.5
Belgium	BE12	720	Phalacrocorax carbo	0.0	0.0	0.0	0.0	0.0	0.0	0.0
Belgium	BE12	2060	Somoteria mollissima	0.0	0.0	0.0	0.0	0.0	0.0	0.0
Belgium	BE12	6110	Thalasseus sandvicensis	0.0	0.0	0.0	0.0	0.0	0.0	0.0
Belgium	BE12	6340	Uria aalge	0.0	0.2	2.1	3.2	0.0	0.0	5.6

CountryName	UniekID	EUring	species	Aug + Sep	Okt + Nov	Dec + Jan	Feb + Mar	Apr + May	Jun + Jul	Total
Belgium	BE14	6360	Alca torda	0.0	0.4	3.5	3.8	0.5	0.0	8.2
Belgium	BE14	6540	Fratercula arctica	0.0	0.0	0.0	0.0	0.0	0.0	0.0
Belgium	BE14	220	Fulmarus glacialis	0.1	0.7	0.2	0.2	0.1	0.1	1.5
Belgium	BE14	59	Gavia sp	0.0	0.5	0.0	0.2	0.0	0.0	0.8
Belgium	BE14	2130	Melanitta nigra	0.0	0.0	0.0	0.0	0.0	0.0	0.0
Belgium	BE14	710	Morus bassanus	0.1	0.7	0.3	0.5	0.1	0.1	2.0
Belgium	BE14	720	Phalacrocorax carbo	0.0	0.0	0.0	0.0	0.0	0.0	0.0
Belgium	BE14	2060	Somoteria mollissima	0.0	0.0	0.0	0.0	0.0	0.0	0.0
Belgium	BE14	6110	Thalasseus sandvicensis	0.0	0.0	0.0	0.0	0.3	0.0	0.3
Belgium	BE14	6340	Uria aalge	0.1	2.8	15.4	9.3	1.1	0.0	28.7
Belgium	BE15	6360	Alca torda	0.0	2.2	9.5	8.1	0.3	0.0	20.2
Belgium	BE15	6540	Fratercula arctica	0.0	0.0	0.0	0.0	0.0	0.0	0.1
Belgium	BE15	220	Fulmarus glacialis	0.1	0.4	0.3	0.3	0.2	0.2	1.4
Belgium	BE15	59	Gavia sp	0.0	0.0	0.2	0.5	0.3	0.0	1.0
Belgium	BE15	2130	Melanitta nigra	0.0	0.0	0.0	0.4	0.0	0.0	0.4
Belgium	BE15	710	Morus bassanus	0.3	1.2	0.6	0.9	0.4	0.3	3.8
Belgium	BE15	720	Phalacrocorax carbo	0.0	0.0	0.0	0.0	0.0	0.0	0.0
Belgium	BE15	2060	Somoteria mollissima	0.0	0.0	0.0	0.0	0.0	0.0	0.0
Belgium	BE15	6110	Thalasseus sandvicensis	0.2	0.0	0.0	0.1	0.2	0.2	0.8
Belgium	BE15	6340	Uria aalge	0.0	5.1	21.9	22.1	2.0	0.0	51.1
Denmark	DK03	6360	Alca torda	0.0	0.0	0.0	0.0	0.0	0.0	0.0
Denmark	DK03	6540	Fratercula arctica	0.0	0.0	0.0	0.0	0.0	0.0	0.0
Denmark	DK03	220	Fulmarus glacialis	0.1	0.0	0.0	0.0	0.0	0.0	0.1
Denmark	DK03	59	Gavia sp	0.0	0.1	1.6	5.7	7.2	0.0	14.5
Denmark	DK03	2130	Melanitta nigra	0.0	0.0	0.2	0.0	0.0	0.1	0.3
Denmark	DK03	710	Morus bassanus	0.0	0.0	0.0	0.0	0.0	0.0	0.0
Denmark	DK03	720	Phalacrocorax carbo	0.0	0.0	0.0	0.0	0.0	0.0	0.0
Denmark	DK03	2060	Somoteria mollissima	0.0	0.0	0.0	0.0	0.0	0.0	0.0
Denmark	DK03	6110	Thalasseus sandvicensis	0.0	0.0	0.0	0.0	0.0	0.0	0.0
Denmark	DK03	6340	Uria aalge	3.7	0.7	0.3	0.2	0.0	0.0	4.8
Denmark	DK10	6360	Alca torda	0.0	0.0	0.4	0.0	0.0	0.0	0.4
Denmark	DK10	6540	Fratercula arctica	0.0	0.0	0.0	0.0	0.0	0.0	0.0
Denmark	DK10	220	Fulmarus glacialis	0.2	0.0	0.0	0.0	0.2	0.2	0.6
Denmark	DK10	59	Gavia sp	0.0	0.0	15.0	5.2	4.1	0.0	24.3
Denmark	DK10	2130	Melanitta nigra	0.0	0.0	0.4	0.0	0.0	0.0	0.4
Denmark	DK10	710	Morus bassanus	0.0	0.0	0.0	0.0	0.0	0.1	0.2
Denmark	DK10	720	Phalacrocorax carbo	0.0	0.0	0.0	0.0	0.0	0.0	0.0
Denmark	DK10	2060	Somoteria mollissima	0.0	0.0	0.1	0.0	0.0	0.0	0.1
Denmark	DK10	6110	Thalasseus sandvicensis	0.0	0.0	0.0	0.0	0.0	0.0	0.0
Denmark	DK10	6340	Uria aalge	2.0	0.4	1.8	0.5	0.3	0.3	5.3
Denmark	DK19	6360	Alca torda	0.0	0.3	0.0	0.1	0.0	0.0	0.5
Denmark	DK19	6540	Fratercula arctica	0.0	0.0	0.0	0.0	0.0	0.0	0.0
Denmark	DK19	220	Fulmarus glacialis	0.4	0.1	0.0	0.0	0.1	0.5	1.0
Denmark	DK19	59	Gavia sp	0.0	0.0	15.1	11.0	7.5	0.0	33.6
Denmark	DK19	2130	Melanitta nigra	0.0	0.0	0.0	0.0	0.0	0.0	0.0
Denmark	DK19	710	Morus bassanus	0.2	0.0	0.0	0.0	0.0	0.4	0.6
Denmark	DK19	720	Phalacrocorax carbo	0.0	0.0	0.0	0.0	0.0	0.0	0.0
Denmark	DK19	2060	Somoteria mollissima	0.0	0.0	0.0	0.0	0.0	0.0	0.0
Denmark	DK19	6110	Thalasseus sandvicensis	0.0	0.0	0.0	0.0	0.1	0.0	0.1
Denmark	DK19	6340	Uria aalge	3.8	1.3	3.4	1.5	0.4	1.0	11.3
Denmark	DK22	6360	Alca torda	0.0	0.4	0.7	0.6	0.1	0.0	1.7
Denmark	DK22	6540	Fratercula arctica	0.0	0.0	0.0	0.0	0.0	0.0	0.0
Denmark	DK22	220	Fulmarus glacialis	0.1	0.0	0.1	0.0	0.1	0.1	0.4
Denmark	DK22	59	Gavia sp	0.0	0.0	0.4	0.0	0.2	0.0	0.7
Denmark	DK22	2130	Melanitta nigra	0.0	0.0	0.0	5.7	0.0	0.0	5.7
Denmark	DK22	710	Morus bassanus	0.1	0.7	0.0	0.0	0.0	0.0	0.7

CountryName	UniekID	EUring	species	Aug + Sep	Okt + Nov	Dec + Jan	Feb + Mar	Apr + May	Jun + Jul	Total
Denmark	DK22	720	Phalacrocorax carbo	0.0	0.0	0.0	0.0	0.0	0.0	0.0
Denmark	DK22	2060	Somoteria mollissima	0.0	0.0	0.0	0.0	0.0	0.0	0.0
Denmark	DK22	6110	Thalasseus sandvicensis	0.0	0.0	0.0	0.0	0.0	0.0	0.0
Denmark	DK22	6340	Uria aalge	0.4	0.1	2.5	0.5	0.0	0.4	3.9
Denmark	DK48	6360	Alca torda	0.0	0.2	0.2	0.0	0.0	0.0	0.4
Denmark	DK48	6540	Fratercula arctica	0.0	0.0	0.0	0.0	0.0	0.0	0.0
Denmark	DK48	220	Fulmarus glacialis	0.0	0.0	0.0	0.0	0.0	0.4	0.5
Denmark	DK48	59	Gavia sp	0.0	0.0	0.2	0.1	0.6	0.0	0.9
Denmark	DK48	2130	Melanitta nigra	0.0	0.0	0.0	0.9	1.9	0.0	2.8
Denmark	DK48	710	Morus bassanus	0.0	0.2	0.0	0.0	0.0	0.0	0.2
Denmark	DK48	720	Phalacrocorax carbo	0.0	0.0	0.0	0.0	0.0	0.0	0.0
Denmark	DK48	2060	Somoteria mollissima	0.0	0.0	0.0	0.0	0.0	0.0	0.0
Denmark	DK48	6110	Thalasseus sandvicensis	0.0	0.0	0.0	0.0	0.0	0.0	0.0
Denmark	DK48	6340	Uria aalge	0.2	0.1	0.3	0.0	0.0	0.3	0.9
Germany	DE01	6360	Alca torda	0.0	0.1	0.0	0.0	0.0	0.0	0.2
Germany	DE01	6540	Fratercula arctica	0.0	0.0	0.0	0.0	0.0	0.0	0.0
Germany	DE01	220	Fulmarus glacialis	0.0	0.0	0.0	0.0	0.0	0.0	0.0
Germany	DE01	59	Gavia sp	0.0	0.0	0.0	0.0	0.0	0.0	0.0
Germany	DE01	2130	Melanitta nigra	0.0	0.0	0.0	0.0	0.0	0.0	0.0
Germany	DE01	710	Morus bassanus	0.0	0.0	0.0	0.0	0.0	0.0	0.0
Germany	DE01	720	Phalacrocorax carbo	0.0	0.0	0.0	0.0	0.0	0.0	0.0
Germany	DE01	2060	Somoteria mollissima	0.0	0.0	0.0	0.0	0.0	0.0	0.0
Germany	DE01	6110	Thalasseus sandvicensis	0.0	0.0	0.0	0.0	0.1	0.0	0.1
Germany	DE01	6340	Uria aalge	0.0	0.5	0.3	0.2	0.0	0.0	0.9
Germany	DE02	6360	Alca torda	0.0	1.2	0.0	0.3	0.0	0.0	1.5
Germany	DE02	6540	Fratercula arctica	0.0	0.0	0.0	0.0	0.0	0.0	0.0
Germany	DE02	220	Fulmarus glacialis	0.2	0.0	0.2	0.2	0.0	0.7	1.3
Germany	DE02	59	Gavia sp	0.0	0.0	0.8	0.8	1.1	0.0	2.6
Germany	DE02	2130	Melanitta nigra	0.0	0.0	0.0	0.0	0.0	0.0	0.0
Germany	DE02	710	Morus bassanus	0.3	0.0	0.0	0.3	0.2	0.1	0.8
Germany	DE02	720	Phalacrocorax carbo	0.0	0.0	0.0	0.0	0.0	0.0	0.0
Germany	DE02	2060	Somoteria mollissima	0.0	0.0	0.0	0.0	0.0	0.0	0.0
Germany	DE02	6110	Thalasseus sandvicensis	0.0	0.0	0.0	0.0	0.1	0.0	0.1
Germany	DE02	6340	Uria aalge	0.6	1.6	5.7	0.6	0.1	0.1	8.7
Germany	DE03	6360	Alca torda	0.0	2.5	1.7	2.8	0.8	0.0	7.8
Germany	DE03	6540	Fratercula arctica	0.0	0.0	0.2	0.0	0.0	0.0	0.2
Germany	DE03	220	Fulmarus glacialis	0.1	0.1	0.0	0.1	0.1	0.1	0.5
Germany	DE03	59	Gavia sp	0.0	0.0	0.1	0.2	1.3	0.0	1.6
Germany	DE03	2130	Melanitta nigra	0.0	0.2	0.0	0.0	0.2	0.0	0.4
Germany	DE03	710	Morus bassanus	0.3	0.2	0.1	0.1	0.3	0.2	1.2
Germany	DE03	720	Phalacrocorax carbo	0.0	0.0	0.0	0.0	0.0	0.0	0.0
Germany	DE03	2060	Somoteria mollissima	0.0	0.0	0.0	0.0	0.0	0.0	0.0
Germany	DE03	6110	Thalasseus sandvicensis	0.3	0.0	0.0	0.0	0.2	0.0	0.4
Germany	DE03	6340	Uria aalge	0.7	7.1	17.4	3.1	2.4	1.0	31.6
Germany	DE04	6360	Alca torda	0.0	1.0	0.4	0.2	0.0	0.0	1.6
Germany	DE04	6540	Fratercula arctica	0.0	0.0	0.0	0.0	0.0	0.0	0.0
Germany	DE04	220	Fulmarus glacialis	0.0	0.0	0.0	0.0	0.0	0.0	0.2
Germany	DE04	59	Gavia sp	0.0	0.1	0.0	0.3	2.7	0.0	3.1
Germany	DE04	2130	Melanitta nigra	0.0	0.0	0.0	0.0	0.0	0.0	0.0
Germany	DE04	710	Morus bassanus	0.2	0.2	0.1	0.1	0.1	0.1	0.8
Germany	DE04	720	Phalacrocorax carbo	0.0	0.0	0.0	0.0	0.0	0.0	0.0
Germany	DE04	2060	Somoteria mollissima	0.0	0.0	0.0	0.0	0.0	0.0	0.0
Germany	DE04	6110	Thalasseus sandvicensis	0.0	0.0	0.0	0.0	0.1	0.1	0.3
Germany	DE04	6340	Uria aalge	0.1	2.8	2.0	1.2	0.6	0.0	6.6
Germany	DE05	6360	Alca torda	0.0	0.2	0.0	0.0	0.0	0.0	0.2
Germany	DE05	6540	Fratercula arctica	0.0	0.0	0.0	0.0	0.0	0.0	0.0

CountryName	UniekID	EUring	species	Aug + Sep	Okt + Nov	Dec + Jan	Feb + Mar	Apr + May	Jun + Jul	Total
Germany	DE05	220	Fulmarus glacialis	0.0	0.0	0.0	0.1	0.0	0.0	0.2
Germany	DE05	59	Gavia sp	0.0	0.4	21.2	1.0	1.0	0.0	23.5
Germany	DE05	2130	Melanitta nigra	0.0	0.1	0.1	0.0	0.0	0.0	0.1
Germany	DE05	710	Morus bassanus	0.2	0.0	0.0	0.1	0.0	0.1	0.5
Germany	DE05	720	Phalacrocorax carbo	0.0	0.0	0.0	0.0	0.0	0.0	0.0
Germany	DE05	2060	Somoteria mollissima	0.0	0.0	0.0	0.0	0.1	0.0	0.1
Germany	DE05	6110	Thalasseus sandvicensis	0.1	0.0	0.0	0.0	0.4	0.0	0.4
Germany	DE05	6340	Uria aalge	0.9	0.6	1.3	0.1	0.3	0.1	3.3
Germany	DE06	6360	Alca torda	0.0	0.1	0.0	0.1	0.0	0.0	0.2
Germany	DE06	6540	Fratercula arctica	0.0	0.0	0.0	0.0	0.0	0.0	0.0
Germany	DE06	220	Fulmarus glacialis	0.1	0.0	0.0	0.3	0.2	0.0	0.7
Germany	DE06	59	Gavia sp	0.0	0.1	9.8	0.2	1.8	0.0	12.0
Germany	DE06	2130	Melanitta nigra	0.0	0.0	0.0	0.0	0.0	0.0	0.0
Germany	DE06	710	Morus bassanus	0.1	0.1	0.0	0.4	0.4	0.3	1.2
Germany	DE06	720	Phalacrocorax carbo	0.0	0.0	0.0	0.0	0.0	0.0	0.0
Germany	DE06	2060	Somoteria mollissima	0.0	0.0	0.0	0.0	0.0	0.0	0.0
Germany	DE06	6110	Thalasseus sandvicensis	0.0	0.0	0.0	0.0	0.2	0.0	0.2
Germany	DE06	6340	Uria aalge	0.1	0.7	1.4	0.3	0.1	0.0	2.7
Germany	DE07	6360	Alca torda	0.0	0.2	0.0	0.1	0.0	0.0	0.4
Germany	DE07	6540	Fratercula arctica	0.0	0.0	0.0	0.0	0.0	0.0	0.0
Germany	DE07	220	Fulmarus glacialis	0.1	0.0	0.0	0.2	0.2	0.1	0.6
Germany	DE07	59	Gavia sp	0.0	0.2	5.8	0.4	4.4	0.0	10.7
Germany	DE07	2130	Melanitta nigra	0.0	0.0	0.0	0.0	0.0	0.0	0.0
Germany	DE07	710	Morus bassanus	0.1	0.0	0.0	0.3	0.3	0.3	1.1
Germany	DE07	720	Phalacrocorax carbo	0.0	0.0	0.0	0.0	0.0	0.0	0.0
Germany	DE07	2060	Somoteria mollissima	0.0	0.0	0.0	0.0	0.0	0.0	0.0
Germany	DE07	6110	Thalasseus sandvicensis	0.0	0.0	0.0	0.0	0.2	0.0	0.2
Germany	DE07	6340	Uria aalge	0.3	1.2	1.3	1.4	0.3	0.1	4.6
Germany	DE08	6360	Alca torda	0.0	0.1	0.1	0.0	0.0	0.0	0.2
Germany	DE08	6540	Fratercula arctica	0.0	0.0	0.0	0.0	0.0	0.0	0.0
Germany	DE08	220	Fulmarus glacialis	0.0	0.0	0.0	0.0	0.0	0.0	0.1
Germany	DE08	59	Gavia sp	0.0	0.0	3.9	0.4	4.0	0.0	8.3
Germany	DE08	2130	Melanitta nigra	0.0	0.0	0.0	3.4	0.0	0.0	3.4
Germany	DE08	710	Morus bassanus	0.0	0.1	0.0	0.1	0.1	0.1	0.5
Germany	DE08	720	Phalacrocorax carbo	0.0	0.0	0.0	0.0	0.0	0.0	0.0
Germany	DE08	2060	Somoteria mollissima	0.0	0.0	0.0	0.0	0.0	0.0	0.0
Germany	DE08	6110	Thalasseus sandvicensis	0.0	0.0	0.0	0.0	0.2	0.0	0.2
Germany	DE08	6340	Uria aalge	0.2	0.3	2.4	0.2	0.0	0.0	3.1
Germany	DE09	6360	Alca torda	0.0	0.4	0.0	0.1	0.0	0.0	0.6
Germany	DE09	6540	Fratercula arctica	0.0	0.0	0.5	0.0	0.0	0.0	0.5
Germany	DE09	220	Fulmarus glacialis	0.1	0.0	0.3	0.2	0.2	0.1	0.8
Germany	DE09	59	Gavia sp	0.0	0.0	0.0	0.0	0.1	0.0	0.1
Germany	DE09	2130	Melanitta nigra	0.0	0.0	0.0	0.0	0.0	0.0	0.0
Germany	DE09	710	Morus bassanus	0.1	0.0	0.7	0.0	0.2	0.1	1.1
Germany	DE09	720	Phalacrocorax carbo	0.0	0.0	0.0	0.0	0.0	0.0	0.0
Germany	DE09	2060	Somoteria mollissima	0.0	0.0	0.0	0.0	0.0	0.0	0.0
Germany	DE09	6110	Thalasseus sandvicensis	0.0	0.0	0.0	0.0	0.0	0.0	0.0
Germany	DE09	6340	Uria aalge	2.2	0.4	0.6	0.3	1.6	6.0	11.2
Germany	DE0H	6360	Alca torda	0.0	1.1	1.5	0.1	0.0	0.0	2.7
Germany	DE0H	6540	Fratercula arctica	0.0	0.0	0.0	0.0	0.0	0.0	0.0
Germany	DE0H	220	Fulmarus glacialis	0.0	0.0	0.0	0.0	0.1	0.1	0.2
Germany	DE0H	59	Gavia sp	0.0	0.0	0.0	0.2	0.5	0.0	0.7
Germany	DE0H	2130	Melanitta nigra	0.0	0.0	0.2	0.0	0.0	0.0	0.2
Germany	DE0H	710	Morus bassanus	0.1	0.0	0.1	0.0	0.0	0.1	0.3
Germany	DE0H	720	Phalacrocorax carbo	0.0	0.0	0.0	0.0	0.0	0.0	0.0
Germany	DE0H	2060	Somoteria mollissima	0.0	0.0	0.0	0.0	0.0	0.0	0.0

CountryName	UniekID	EUring	species	Aug + Sep	Okt + Nov	Dec + Jan	Feb + Mar	Apr + May	Jun + Jul	Total
Germany	DE0H	6110	Thalasseus sandvicensis	0.0	0.0	0.0	0.0	0.0	0.0	0.0
Germany	DE0H	6340	Uria aalge	0.4	0.4	2.1	0.7	0.2	0.0	3.9
Germany	DE0K	6360	Alca torda	0.0	0.5	0.4	0.4	0.0	0.0	1.4
Germany	DE0K	6540	Fratercula arctica	0.0	0.0	0.0	0.0	0.0	0.0	0.0
Germany	DE0K	220	Fulmarus glacialis	0.0	0.0	0.0	0.0	0.0	0.0	0.1
Germany	DE0K	59	Gavia sp	0.0	0.0	0.0	4.1	2.9	0.0	7.0
Germany	DE0K	2130	Melanitta nigra	0.0	0.0	0.0	0.0	0.0	0.0	0.0
Germany	DE0K	710	Morus bassanus	0.1	0.1	0.0	0.1	0.1	0.1	0.5
Germany	DE0K	720	Phalacrocorax carbo	0.0	0.0	0.0	0.0	0.0	0.0	0.0
Germany	DE0K	2060	Somoteria mollissima	0.0	0.0	0.0	0.0	0.0	0.0	0.0
Germany	DE0K	6110	Thalasseus sandvicensis	0.0	0.0	0.0	0.0	0.1	0.0	0.1
Germany	DE0K	6340	Uria aalge	0.1	2.7	2.7	0.6	0.4	0.0	6.6
Germany	DE11	6360	Alca torda	0.0	1.5	0.2	0.3	0.0	0.0	1.9
Germany	DE11	6540	Fratercula arctica	0.0	0.0	0.4	0.0	0.0	0.0	0.4
Germany	DE11	220	Fulmarus glacialis	0.1	0.0	0.2	0.1	0.2	0.1	0.7
Germany	DE11	59	Gavia sp	0.0	0.0	0.0	0.0	0.0	0.0	0.0
Germany	DE11	2130	Melanitta nigra	0.0	0.0	0.0	0.0	0.0	0.0	0.0
Germany	DE11	710	Morus bassanus	0.1	0.0	0.7	0.0	0.2	0.1	1.1
Germany	DE11	720	Phalacrocorax carbo	0.0	0.0	0.0	0.0	0.0	0.0	0.0
Germany	DE11	2060	Somoteria mollissima	0.0	0.0	0.0	0.0	0.0	0.0	0.0
Germany	DE11	6110	Thalasseus sandvicensis	0.0	0.0	0.0	0.0	0.0	0.0	0.0
Germany	DE11	6340	Uria aalge	1.3	1.1	2.8	0.4	1.1	3.5	10.2
Germany	DE12	6360	Alca torda	0.0	0.5	0.5	0.1	0.0	0.0	1.0
Germany	DE12	6540	Fratercula arctica	0.0	0.0	0.0	0.0	0.0	0.0	0.0
Germany	DE12	220	Fulmarus glacialis	0.2	0.1	0.8	0.5	0.0	0.3	1.9
Germany	DE12	59	Gavia sp	0.0	0.3	0.4	0.9	3.3	0.0	5.0
Germany	DE12	2130	Melanitta nigra	0.0	0.0	0.0	0.0	0.0	0.0	0.0
Germany	DE12	710	Morus bassanus	0.2	0.0	0.0	0.3	0.4	0.1	1.0
Germany	DE12	720	Phalacrocorax carbo	0.0	0.0	0.0	0.0	0.0	0.0	0.0
Germany	DE12	2060	Somoteria mollissima	0.0	0.0	0.0	0.0	0.0	0.0	0.0
Germany	DE12	6110	Thalasseus sandvicensis	0.0	0.0	0.0	0.0	0.2	0.0	0.2
Germany	DE12	6340	Uria aalge	1.4	1.4	0.4	1.1	0.4	0.7	5.4
Germany	DE13	6360	Alca torda	0.0	1.0	3.5	0.4	0.0	0.0	4.9
Germany	DE13	6540	Fratercula arctica	0.0	0.0	0.0	0.0	0.0	0.0	0.0
Germany	DE13	220	Fulmarus glacialis	0.0	0.1	0.0	0.0	0.1	0.2	0.5
Germany	DE13	59	Gavia sp	0.0	0.1	0.0	0.4	1.2	0.0	1.7
Germany	DE13	2130	Melanitta nigra	0.0	0.0	0.3	0.0	0.0	0.0	0.4
Germany	DE13	710	Morus bassanus	0.4	0.1	0.2	0.1	0.1	0.3	1.2
Germany	DE13	720	Phalacrocorax carbo	0.0	0.0	0.0	0.0	0.0	0.0	0.0
Germany	DE13	2060	Somoteria mollissima	0.0	0.0	0.0	0.0	0.0	0.0	0.0
Germany	DE13	6110	Thalasseus sandvicensis	0.0	0.0	0.0	0.0	0.0	0.0	0.0
Germany	DE13	6340	Uria aalge	0.4	2.0	5.7	1.4	0.7	0.0	10.1
Germany	DE19	6360	Alca torda	0.0	1.6	0.8	0.2	0.0	0.0	2.6
Germany	DE19	6540	Fratercula arctica	0.1	0.0	0.0	0.0	0.0	0.0	0.1
Germany	DE19	220	Fulmarus glacialis	0.1	0.1	0.2	0.1	0.2	0.1	0.8
Germany	DE19	59	Gavia sp	0.0	0.0	0.0	0.0	0.0	0.0	0.0
Germany	DE19	2130	Melanitta nigra	0.0	0.0	0.0	0.0	0.0	0.0	0.0
Germany	DE19	710	Morus bassanus	0.3	0.1	0.3	0.2	0.2	0.2	1.3
Germany	DE19	720	Phalacrocorax carbo	0.0	0.0	0.0	0.0	0.0	0.0	0.0
Germany	DE19	2060	Somoteria mollissima	0.0	0.0	0.0	0.0	0.0	0.0	0.0
Germany	DE19	6110	Thalasseus sandvicensis	0.1	0.0	0.0	0.0	0.0	0.0	0.1
Germany	DE19	6340	Uria aalge	6.0	2.3	10.6	1.7	1.1	2.2	23.9
Germany	DE20	6360	Alca torda	0.0	0.0	0.1	0.0	0.0	0.0	0.1
Germany	DE20	6540	Fratercula arctica	0.0	0.0	0.0	0.0	0.0	0.0	0.0
Germany	DE20	220	Fulmarus glacialis	0.0	0.0	0.0	0.0	0.0	0.0	0.0
Germany	DE20	59	Gavia sp	0.0	0.0	0.7	0.1	0.0	0.0	0.7

CountryName	UniekID	EUring	species	Aug + Sep	Okt + Nov	Dec + Jan	Feb + Mar	Apr + May	Jun + Jul	Total
Germany	DE20	2130	Melanitta nigra	0.0	0.0	39.3	0.0	0.1	0.0	39.3
Germany	DE20	710	Morus bassanus	0.0	0.0	0.0	0.0	0.0	0.0	0.1
Germany	DE20	720	Phalacrocorax carbo	0.0	0.0	0.0	0.0	0.0	0.0	0.0
Germany	DE20	2060	Somoteria mollissima	0.0	0.0	6.2	14.5	0.0	0.0	20.8
Germany	DE20	6110	Thalasseus sandvicensis	0.2	0.0	0.0	0.0	0.0	0.2	0.4
Germany	DE20	6340	Uria aalge	0.0	0.0	0.2	0.0	0.0	0.0	0.2
Germany	DE21	6360	Alca torda	0.0	0.1	0.1	0.0	0.0	0.0	0.3
Germany	DE21	6540	Fratercula arctica	0.0	0.0	0.0	0.0	0.0	0.0	0.0
Germany	DE21	220	Fulmarus glacialis	0.0	0.0	0.0	0.0	0.0	0.0	0.0
Germany	DE21	59	Gavia sp	0.0	0.7	0.9	0.0	0.1	0.0	1.7
Germany	DE21	2130	Melanitta nigra	0.0	0.9	1.2	0.3	8.0	0.0	10.4
Germany	DE21	710	Morus bassanus	0.0	0.0	0.0	0.0	0.0	0.0	0.1
Germany	DE21	720	Phalacrocorax carbo	0.0	0.0	0.0	0.0	0.0	0.0	0.0
Germany	DE21	2060	Somoteria mollissima	0.0	0.0	0.0	0.0	0.0	0.0	0.0
Germany	DE21	6110	Thalasseus sandvicensis	0.2	0.0	0.0	0.0	0.1	0.0	0.3
Germany	DE21	6340	Uria aalge	0.1	0.3	0.6	0.0	0.0	0.0	1.0
Germany	DE23	6360	Alca torda	0.0	0.1	0.4	0.0	0.0	0.0	0.5
Germany	DE23	6540	Fratercula arctica	0.0	0.0	0.0	0.0	0.0	0.0	0.0
Germany	DE23	220	Fulmarus glacialis	0.2	0.1	0.2	0.0	0.1	0.2	0.8
Germany	DE23	59	Gavia sp	0.0	0.0	0.0	0.0	0.0	0.0	0.0
Germany	DE23	2130	Melanitta nigra	0.0	0.0	0.0	0.0	0.0	0.0	0.0
Germany	DE23	710	Morus bassanus	0.3	0.1	0.0	0.1	0.0	0.3	0.8
Germany	DE23	720	Phalacrocorax carbo	0.0	0.0	0.0	0.0	0.0	0.0	0.0
Germany	DE23	2060	Somoteria mollissima	0.0	0.0	0.0	0.0	0.0	0.0	0.0
Germany	DE23	6110	Thalasseus sandvicensis	0.0	0.0	0.0	0.0	0.0	0.0	0.0
Germany	DE23	6340	Uria aalge	12.0	0.6	1.0	0.2	1.9	0.4	16.1
Germany	DE24	6360	Alca torda	0.1	0.0	0.2	0.1	0.0	0.0	0.4
Germany	DE24	6540	Fratercula arctica	0.0	0.0	0.0	0.0	0.0	0.0	0.0
Germany	DE24	220	Fulmarus glacialis	0.0	0.0	0.1	0.0	0.0	0.0	0.2
Germany	DE24	59	Gavia sp	0.0	0.2	0.0	0.0	0.0	0.0	0.2
Germany	DE24	2130	Melanitta nigra	0.0	0.0	0.0	0.0	0.0	0.0	0.0
Germany	DE24	710	Morus bassanus	0.1	0.0	0.0	0.0	0.0	0.1	0.2
Germany	DE24	720	Phalacrocorax carbo	0.0	0.0	0.0	0.0	0.0	0.0	0.0
Germany	DE24	2060	Somoteria mollissima	0.0	0.0	0.0	0.0	0.0	0.0	0.0
Germany	DE24	6110	Thalasseus sandvicensis	0.0	0.0	0.0	0.0	0.0	0.0	0.0
Germany	DE24	6340	Uria aalge	1.8	0.7	0.3	0.6	1.8	0.4	5.7
Germany	DE26	6360	Alca torda	0.0	0.7	0.5	0.1	0.0	0.0	1.3
Germany	DE26	6540	Fratercula arctica	0.0	0.0	0.0	0.0	0.0	0.0	0.0
Germany	DE26	220	Fulmarus glacialis	0.0	0.0	0.0	0.0	0.0	0.0	0.1
Germany	DE26	59	Gavia sp	0.0	0.0	0.1	0.0	0.4	0.0	0.5
Germany	DE26	2130	Melanitta nigra	0.0	0.0	0.0	0.0	0.0	0.0	0.0
Germany	DE26	710	Morus bassanus	0.1	0.0	0.0	0.1	0.1	0.1	0.5
Germany	DE26	720	Phalacrocorax carbo	0.0	0.0	0.0	0.0	0.0	0.0	0.0
Germany	DE26	2060	Somoteria mollissima	0.0	0.0	0.0	0.0	0.0	0.0	0.0
Germany	DE26	6110	Thalasseus sandvicensis	0.0	0.0	0.0	0.0	0.1	0.1	0.2
Germany	DE26	6340	Uria aalge	0.1	2.5	2.6	1.4	0.3	0.0	7.0
Germany	DE27	6360	Alca torda	0.0	0.5	0.4	0.3	0.0	0.0	1.2
Germany	DE27	6540	Fratercula arctica	0.0	0.0	0.0	0.0	0.0	0.0	0.0
Germany	DE27	220	Fulmarus glacialis	0.0	0.0	0.0	0.0	0.0	0.0	0.1
Germany	DE27	59	Gavia sp	0.0	0.0	0.0	0.8	2.1	0.0	2.9
Germany	DE27	2130	Melanitta nigra	0.0	0.0	0.0	0.0	0.0	0.0	0.0
Germany	DE27	710	Morus bassanus	0.1	0.1	0.0	0.1	0.1	0.1	0.4
Germany	DE27	720	Phalacrocorax carbo	0.0	0.0	0.0	0.0	0.0	0.0	0.0
Germany	DE27	2060	Somoteria mollissima	0.0	0.0	0.0	0.0	0.0	0.0	0.0
Germany	DE27	6110	Thalasseus sandvicensis	0.0	0.0	0.0	0.0	0.1	0.0	0.1
Germany	DE27	6340	Uria aalge	0.1	2.4	2.1	0.7	0.4	0.0	5.7

CountryName	UniekID	EUring	species	Aug + Sep	Okt + Nov	Dec + Jan	Feb + Mar	Apr + May	Jun + Jul	Total
Germany	DE28	6360	Alca torda	0.0	0.4	0.0	0.0	0.0	0.0	0.4
Germany	DE28	6540	Fratercula arctica	0.0	0.0	0.0	0.0	0.0	0.0	0.0
Germany	DE28	220	Fulmarus glacialis	0.0	0.0	0.0	0.0	0.0	0.1	0.2
Germany	DE28	59	Gavia sp	0.0	0.0	0.0	0.0	2.3	0.0	2.3
Germany	DE28	2130	Melanitta nigra	0.0	0.0	0.0	0.0	0.0	0.0	0.0
Germany	DE28	710	Morus bassanus	0.1	0.1	0.1	0.0	0.0	0.1	0.5
Germany	DE28	720	Phalacrocorax carbo	0.0	0.0	0.0	0.0	0.0	0.0	0.0
Germany	DE28	2060	Somoteria mollissima	0.0	0.0	0.0	0.0	0.0	0.0	0.0
Germany	DE28	6110	Thalasseus sandvicensis	0.0	0.0	0.0	0.0	0.0	0.0	0.0
Germany	DE28	6340	Uria aalge	0.0	1.3	0.8	0.2	0.3	0.0	2.6
Germany	DE2Q	6360	Alca torda	0.0	0.5	0.1	0.1	0.0	0.0	0.7
Germany	DE2Q	6540	Fratercula arctica	0.0	0.0	0.0	0.0	0.0	0.0	0.0
Germany	DE2Q	220	Fulmarus glacialis	0.0	0.1	0.0	0.0	0.0	0.1	0.2
Germany	DE2Q	59	Gavia sp	0.0	0.1	0.0	0.7	1.2	0.0	2.0
Germany	DE2Q	2130	Melanitta nigra	0.0	0.1	0.0	0.0	0.0	0.0	0.1
Germany	DE2Q	710	Morus bassanus	0.2	0.1	0.1	0.1	0.1	0.1	0.7
Germany	DE2Q	720	Phalacrocorax carbo	0.0	0.0	0.0	0.0	0.0	0.0	0.0
Germany	DE2Q	2060	Somoteria mollissima	0.0	0.0	0.0	0.0	0.0	0.0	0.0
Germany	DE2Q	6110	Thalasseus sandvicensis	0.0	0.0	0.0	0.0	0.0	0.0	0.0
Germany	DE2Q	6340	Uria aalge	0.0	1.3	1.5	0.2	0.5	0.0	3.4
Germany	DE2R	6360	Alca torda	0.0	0.5	0.1	0.1	0.0	0.0	0.7
Germany	DE2R	6540	Fratercula arctica	0.0	0.0	0.0	0.0	0.0	0.0	0.0
Germany	DE2R	220	Fulmarus glacialis	0.0	0.1	0.0	0.0	0.0	0.1	0.2
Germany	DE2R	59	Gavia sp	0.0	0.1	0.0	0.9	1.6	0.0	2.6
Germany	DE2R	2130	Melanitta nigra	0.0	0.1	0.0	0.0	0.0	0.0	0.1
Germany	DE2R	710	Morus bassanus	0.2	0.1	0.1	0.1	0.1	0.1	0.7
Germany	DE2R	720	Phalacrocorax carbo	0.0	0.0	0.0	0.0	0.0	0.0	0.0
Germany	DE2R	2060	Somoteria mollissima	0.0	0.0	0.0	0.0	0.0	0.0	0.0
Germany	DE2R	6110	Thalasseus sandvicensis	0.0	0.0	0.0	0.0	0.1	0.0	0.1
Germany	DE2R	6340	Uria aalge	0.0	1.4	1.7	0.2	0.5	0.0	3.9
Germany	DE2S	6360	Alca torda	0.0	0.3	1.3	0.1	0.0	0.0	1.7
Germany	DE2S	6540	Fratercula arctica	0.0	0.0	0.0	0.0	0.0	0.0	0.0
Germany	DE2S	220	Fulmarus glacialis	0.0	0.0	0.0	0.0	0.0	0.1	0.1
Germany	DE2S	59	Gavia sp	0.0	0.0	0.0	0.1	0.4	0.0	0.5
Germany	DE2S	2130	Melanitta nigra	0.0	0.0	0.1	0.0	0.0	0.0	0.1
Germany	DE2S	710	Morus bassanus	0.1	0.0	0.0	0.0	0.0	0.0	0.2
Germany	DE2S	720	Phalacrocorax carbo	0.0	0.0	0.0	0.0	0.0	0.0	0.0
Germany	DE2S	2060	Somoteria mollissima	0.0	0.0	0.0	0.0	0.0	0.0	0.0
Germany	DE2S	6110	Thalasseus sandvicensis	0.0	0.0	0.0	0.0	0.0	0.0	0.0
Germany	DE2S	6340	Uria aalge	0.2	0.3	1.8	0.3	0.2	0.0	2.8
Germany	DE2T	6360	Alca torda	0.0	0.3	0.4	0.2	0.0	0.0	0.9
Germany	DE2T	6540	Fratercula arctica	0.0	0.0	0.0	0.0	0.0	0.0	0.0
Germany	DE2T	220	Fulmarus glacialis	0.0	0.1	0.0	0.0	0.0	0.1	0.2
Germany	DE2T	59	Gavia sp	0.0	0.2	0.0	0.1	0.2	0.0	0.4
Germany	DE2T	2130	Melanitta nigra	0.0	0.1	0.0	0.0	0.0	0.0	0.1
Germany	DE2T	710	Morus bassanus	0.2	0.1	0.1	0.0	0.1	0.1	0.7
Germany	DE2T	720	Phalacrocorax carbo	0.0	0.0	0.0	0.0	0.0	0.0	0.0
Germany	DE2T	2060	Somoteria mollissima	0.0	0.0	0.0	0.0	0.0	0.0	0.0
Germany	DE2T	6110	Thalasseus sandvicensis	0.0	0.0	0.0	0.0	0.0	0.0	0.0
Germany	DE2T	6340	Uria aalge	0.0	1.3	1.6	0.3	0.7	0.0	3.9
Germany	DE2V	6360	Alca torda	0.0	0.1	0.2	0.1	0.0	0.0	0.4
Germany	DE2V	6540	Fratercula arctica	0.0	0.0	0.0	0.0	0.0	0.0	0.0
Germany	DE2V	220	Fulmarus glacialis	0.1	0.1	0.1	0.0	0.0	0.2	0.4
Germany	DE2V	59	Gavia sp	0.0	0.1	0.0	0.0	0.4	0.0	0.5
Germany	DE2V	2130	Melanitta nigra	0.0	0.0	0.0	0.0	0.0	0.0	0.0
Germany	DE2V	710	Morus bassanus	0.2	0.1	0.0	0.1	0.0	0.1	0.6

CountryName	UniekID	EUring	species	Aug + Sep	Okt + Nov	Dec + Jan	Feb + Mar	Apr + May	Jun + Jul	Total
Germany	DE2V	720	Phalacrocorax carbo	0.0	0.0	0.0	0.0	0.0	0.0	0.0
Germany	DE2V	2060	Somoteria mollissima	0.0	0.0	0.0	0.0	0.0	0.0	0.0
Germany	DE2V	6110	Thalasseus sandvicensis	0.0	0.0	0.0	0.0	0.1	0.0	0.1
Germany	DE2V	6340	Uria aalge	7.9	1.0	2.3	0.9	2.0	2.3	16.3
Germany	DE2W	6360	Alca torda	0.0	0.0	0.2	0.1	0.0	0.0	0.4
Germany	DE2W	6540	Fratercula arctica	0.0	0.0	0.1	0.0	0.0	0.0	0.1
Germany	DE2W	220	Fulmarus glacialis	0.1	0.0	0.1	0.0	0.0	0.0	0.3
Germany	DE2W	59	Gavia sp	0.0	0.1	0.0	0.0	0.0	0.0	0.1
Germany	DE2W	2130	Melanitta nigra	0.0	0.0	0.0	0.0	0.0	0.0	0.0
Germany	DE2W	710	Morus bassanus	0.1	0.0	0.0	0.0	0.0	0.1	0.2
Germany	DE2W	720	Phalacrocorax carbo	0.0	0.0	0.0	0.0	0.0	0.0	0.0
Germany	DE2W	2060	Somoteria mollissima	0.0	0.0	0.0	0.0	0.0	0.0	0.0
Germany	DE2W	6110	Thalasseus sandvicensis	0.0	0.0	0.0	0.0	0.0	0.0	0.0
Germany	DE2W	6340	Uria aalge	1.3	0.5	0.2	0.2	1.6	0.3	4.1
Germany	DE2X	6360	Alca torda	0.0	2.9	1.4	1.0	0.0	0.0	5.4
Germany	DE2X	6540	Fratercula arctica	0.1	0.0	0.0	0.0	0.0	0.0	0.1
Germany	DE2X	220	Fulmarus glacialis	0.2	0.1	0.2	0.0	0.1	0.2	0.8
Germany	DE2X	59	Gavia sp	0.0	0.0	0.0	0.0	0.3	0.0	0.3
Germany	DE2X	2130	Melanitta nigra	0.0	0.0	0.0	0.0	0.0	0.0	0.0
Germany	DE2X	710	Morus bassanus	0.3	0.3	0.3	0.3	0.2	0.2	1.5
Germany	DE2X	720	Phalacrocorax carbo	0.0	0.0	0.0	0.0	0.0	0.0	0.0
Germany	DE2X	2060	Somoteria mollissima	0.0	0.0	0.0	0.0	0.0	0.0	0.0
Germany	DE2X	6110	Thalasseus sandvicensis	0.0	0.0	0.0	0.0	0.0	0.0	0.0
Germany	DE2X	6340	Uria aalge	4.7	3.8	20.6	3.1	0.7	3.8	36.7
Germany	DE2Z	6360	Alca torda	0.0	0.2	0.0	0.2	0.0	0.0	0.4
Germany	DE2Z	6540	Fratercula arctica	0.0	0.0	0.5	0.0	0.0	0.0	0.5
Germany	DE2Z	220	Fulmarus glacialis	0.1	0.1	0.2	0.1	0.1	0.1	0.7
Germany	DE2Z	59	Gavia sp	0.0	0.0	0.0	0.0	0.0	0.0	0.0
Germany	DE2Z	2130	Melanitta nigra	0.0	0.0	0.0	0.0	0.0	0.0	0.0
Germany	DE2Z	710	Morus bassanus	0.1	0.0	0.5	0.0	0.0	0.1	0.8
Germany	DE2Z	720	Phalacrocorax carbo	0.0	0.0	0.0	0.0	0.0	0.0	0.0
Germany	DE2Z	2060	Somoteria mollissima	0.0	0.0	0.0	0.0	0.0	0.0	0.0
Germany	DE2Z	6110	Thalasseus sandvicensis	0.0	0.0	0.0	0.0	0.0	0.0	0.0
Germany	DE2Z	6340	Uria aalge	3.4	0.5	0.4	0.4	0.4	3.4	8.5
Germany	DE30	6360	Alca torda	0.0	1.2	0.6	0.2	0.0	0.0	2.0
Germany	DE30	6540	Fratercula arctica	0.0	0.0	0.0	0.0	0.0	0.0	0.0
Germany	DE30	220	Fulmarus glacialis	0.0	0.1	0.0	0.0	0.1	0.1	0.2
Germany	DE30	59	Gavia sp	0.0	0.1	0.0	0.4	3.8	0.0	4.3
Germany	DE30	2130	Melanitta nigra	0.0	0.0	0.0	0.0	0.0	0.0	0.0
Germany	DE30	710	Morus bassanus	0.3	0.2	0.1	0.1	0.1	0.1	0.9
Germany	DE30	720	Phalacrocorax carbo	0.0	0.0	0.0	0.0	0.0	0.0	0.0
Germany	DE30	2060	Somoteria mollissima	0.0	0.0	0.0	0.0	0.0	0.0	0.0
Germany	DE30	6110	Thalasseus sandvicensis	0.1	0.0	0.0	0.0	0.2	0.1	0.3
Germany	DE30	6340	Uria aalge	0.0	3.7	3.4	1.3	0.7	0.0	9.1
Germany	DE33	6360	Alca torda	0.0	0.0	0.0	0.0	0.0	0.0	0.0
Germany	DE33	6540	Fratercula arctica	0.0	0.0	0.0	0.0	0.0	0.0	0.0
Germany	DE33	220	Fulmarus glacialis	0.0	0.0	0.0	0.1	0.1	0.0	0.3
Germany	DE33	59	Gavia sp	0.0	0.2	12.4	0.1	0.4	0.0	13.2
Germany	DE33	2130	Melanitta nigra	0.0	0.0	0.0	0.0	0.0	0.0	0.0
Germany	DE33	710	Morus bassanus	0.1	0.0	0.0	0.1	0.1	0.1	0.5
Germany	DE33	720	Phalacrocorax carbo	0.0	0.0	0.0	0.0	0.0	0.0	0.0
Germany	DE33	2060	Somoteria mollissima	0.0	0.0	0.0	0.0	0.0	0.0	0.0
Germany	DE33	6110	Thalasseus sandvicensis	0.0	0.0	0.0	0.0	0.1	0.0	0.1
Germany	DE33	6340	Uria aalge	0.0	0.4	0.8	0.1	0.2	0.1	1.7
Germany	DE36	6360	Alca torda	0.1	0.2	0.3	0.1	0.0	0.0	0.7
Germany	DE36	6540	Fratercula arctica	0.0	0.0	0.0	0.0	0.0	0.0	0.0

CountryName	UniekID	EUring	species	Aug + Sep	Okt + Nov	Dec + Jan	Feb + Mar	Apr + May	Jun + Jul	Total
Germany	DE36	220	Fulmarus glacialis	0.1	0.1	0.1	0.0	0.0	0.1	0.5
Germany	DE36	59	Gavia sp	0.0	0.3	0.0	0.0	0.0	0.0	0.4
Germany	DE36	2130	Melanitta nigra	0.0	0.0	0.0	0.0	0.0	0.0	0.0
Germany	DE36	710	Morus bassanus	0.2	0.1	0.0	0.1	0.0	0.1	0.5
Germany	DE36	720	Phalacrocorax carbo	0.0	0.0	0.0	0.0	0.0	0.0	0.0
Germany	DE36	2060	Somoteria mollissima	0.0	0.0	0.0	0.0	0.0	0.0	0.0
Germany	DE36	6110	Thalasseus sandvicensis	0.0	0.0	0.0	0.0	0.1	0.0	0.1
Germany	DE36	6340	Uria aalge	4.4	1.4	1.0	1.1	4.0	1.4	13.2
Germany	DE39	6360	Alca torda	0.0	0.2	0.0	0.0	0.0	0.0	0.2
Germany	DE39	6540	Fratercula arctica	0.0	0.0	0.2	0.0	0.0	0.0	0.2
Germany	DE39	220	Fulmarus glacialis	0.0	0.0	0.1	0.0	0.1	0.0	0.3
Germany	DE39	59	Gavia sp	0.0	0.0	0.0	0.0	0.0	0.0	0.0
Germany	DE39	2130	Melanitta nigra	0.0	0.0	0.0	0.0	0.0	0.0	0.0
Germany	DE39	710	Morus bassanus	0.0	0.0	0.2	0.0	0.1	0.0	0.4
Germany	DE39	720	Phalacrocorax carbo	0.0	0.0	0.0	0.0	0.0	0.0	0.0
Germany	DE39	2060	Somoteria mollissima	0.0	0.0	0.0	0.0	0.0	0.0	0.0
Germany	DE39	6110	Thalasseus sandvicensis	0.0	0.0	0.0	0.0	0.0	0.0	0.0
Germany	DE39	6340	Uria aalge	0.8	0.3	0.2	0.0	0.4	1.5	3.1
Germany	DE3A	6360	Alca torda	0.0	0.2	1.1	0.2	0.0	0.0	1.6
Germany	DE3A	6540	Fratercula arctica	0.0	0.0	0.1	0.0	0.0	0.0	0.1
Germany	DE3A	220	Fulmarus glacialis	0.3	0.1	0.6	0.1	0.1	0.2	1.4
Germany	DE3A	59	Gavia sp	0.0	0.0	0.0	1.6	0.0	0.0	1.6
Germany	DE3A	2130	Melanitta nigra	0.0	0.0	0.0	0.0	0.0	0.0	0.0
Germany	DE3A	710	Morus bassanus	0.2	0.1	0.0	0.0	0.1	0.3	0.7
Germany	DE3A	720	Phalacrocorax carbo	0.0	0.0	0.0	0.0	0.0	0.0	0.0
Germany	DE3A	2060	Somoteria mollissima	0.0	0.0	0.0	0.0	0.0	0.0	0.0
Germany	DE3A	6110	Thalasseus sandvicensis	0.0	0.0	0.0	0.0	0.0	0.0	0.0
Germany	DE3A	6340	Uria aalge	3.2	1.8	3.1	0.9	3.7	2.5	15.3
Germany	DE3B	6360	Alca torda	0.0	0.1	1.0	0.3	0.0	0.0	1.4
Germany	DE3B	6540	Fratercula arctica	0.0	0.0	0.1	0.0	0.0	0.0	0.1
Germany	DE3B	220	Fulmarus glacialis	0.4	0.2	0.7	0.1	0.4	0.2	1.9
Germany	DE3B	59	Gavia sp	0.0	0.0	0.0	1.8	0.0	0.0	1.8
Germany	DE3B	2130	Melanitta nigra	0.0	0.0	0.0	0.0	0.0	0.0	0.0
Germany	DE3B	710	Morus bassanus	0.1	0.2	0.1	0.0	0.1	0.3	0.7
Germany	DE3B	720	Phalacrocorax carbo	0.0	0.0	0.0	0.0	0.0	0.0	0.0
Germany	DE3B	2060	Somoteria mollissima	0.0	0.0	0.0	0.0	0.0	0.0	0.0
Germany	DE3B	6110	Thalasseus sandvicensis	0.0	0.0	0.0	0.0	0.0	0.0	0.0
Germany	DE3B	6340	Uria aalge	4.1	1.8	2.3	1.1	0.7	2.9	13.0
Germany	DE3C	6360	Alca torda	0.0	0.0	0.2	0.1	0.0	0.0	0.4
Germany	DE3C	6540	Fratercula arctica	0.0	0.0	1.0	0.0	0.0	0.0	1.0
Germany	DE3C	220	Fulmarus glacialis	0.3	0.2	0.5	0.1	0.3	0.2	1.6
Germany	DE3C	59	Gavia sp	0.0	0.0	0.0	0.0	0.0	0.0	0.0
Germany	DE3C	2130	Melanitta nigra	0.0	0.0	0.0	0.0	0.0	0.0	0.0
Germany	DE3C	710	Morus bassanus	0.1	0.2	0.9	0.1	0.0	0.2	1.6
Germany	DE3C	720	Phalacrocorax carbo	0.0	0.0	0.0	0.0	0.0	0.0	0.0
Germany	DE3C	2060	Somoteria mollissima	0.0	0.0	0.0	0.0	0.0	0.0	0.0
Germany	DE3C	6110	Thalasseus sandvicensis	0.0	0.0	0.0	0.0	0.0	0.0	0.0
Germany	DE3C	6340	Uria aalge	4.1	2.0	0.9	0.7	0.0	2.5	10.2
Germany	DE3I	6360	Alca torda	0.0	0.1	0.2	0.0	0.0	0.0	0.3
Germany	DE3I	6540	Fratercula arctica	0.0	0.0	0.3	0.0	0.0	0.0	0.4
Germany	DE3I	220	Fulmarus glacialis	0.2	0.1	0.4	0.0	0.1	0.2	1.1
Germany	DE3I	59	Gavia sp	0.0	0.0	0.2	0.0	0.0	0.0	0.2
Germany	DE3I	2130	Melanitta nigra	0.0	0.0	0.0	0.0	0.0	0.0	0.0
Germany	DE3I	710	Morus bassanus	0.1	0.1	0.2	0.0	0.0	0.2	0.6
Germany	DE3I	720	Phalacrocorax carbo	0.0	0.0	0.0	0.0	0.0	0.0	0.0
Germany	DE3I	2060	Somoteria mollissima	0.0	0.0	0.0	0.0	0.0	0.0	0.0

CountryName	UniekID	EUring	species	Aug + Sep	Okt + Nov	Dec + Jan	Feb + Mar	Apr + May	Jun + Jul	Total
Germany	DE3I	6110	Thalasseus sandvicensis	0.0	0.0	0.0	0.0	0.0	0.0	0.0
Germany	DE3I	6340	Uria aalge	3.2	1.8	0.6	0.1	0.0	1.2	7.0
Germany	DE3R	6360	Alca torda	0.0	0.4	0.2	0.3	0.0	0.0	1.0
Germany	DE3R	6540	Fratercula arctica	0.0	0.0	0.0	0.0	0.1	0.0	0.2
Germany	DE3R	220	Fulmarus glacialis	0.6	0.2	1.5	0.3	0.2	0.5	3.2
Germany	DE3R	59	Gavia sp	0.0	0.0	0.1	0.1	0.3	0.0	0.4
Germany	DE3R	2130	Melanitta nigra	0.0	0.0	0.0	0.0	0.1	0.0	0.1
Germany	DE3R	710	Morus bassanus	0.7	0.0	0.0	0.2	0.3	0.6	1.9
Germany	DE3R	720	Phalacrocorax carbo	0.0	0.0	0.0	0.0	0.0	0.0	0.0
Germany	DE3R	2060	Somoteria mollissima	0.0	0.0	0.0	0.0	0.0	0.0	0.0
Germany	DE3R	6110	Thalasseus sandvicensis	0.0	0.0	0.0	0.0	0.1	0.0	0.1
Germany	DE3R	6340	Uria aalge	12.2	4.9	1.2	0.9	0.2	16.3	35.8
Germany	DE3S	6360	Alca torda	0.0	0.4	0.9	0.6	0.0	0.0	1.9
Germany	DE3S	6540	Fratercula arctica	0.0	0.0	0.1	0.0	0.0	0.0	0.1
Germany	DE3S	220	Fulmarus glacialis	0.2	0.1	0.5	0.2	0.1	0.2	1.3
Germany	DE3S	59	Gavia sp	0.0	0.0	0.0	0.3	0.0	0.0	0.3
Germany	DE3S	2130	Melanitta nigra	0.0	0.0	0.0	0.0	0.0	0.0	0.0
Germany	DE3S	710	Morus bassanus	0.1	0.1	0.0	0.0	0.1	0.3	0.6
Germany	DE3S	720	Phalacrocorax carbo	0.0	0.0	0.0	0.0	0.0	0.0	0.0
Germany	DE3S	2060	Somoteria mollissima	0.0	0.0	0.0	0.0	0.0	0.0	0.0
Germany	DE3S	6110	Thalasseus sandvicensis	0.0	0.0	0.0	0.0	0.0	0.0	0.0
Germany	DE3S	6340	Uria aalge	7.5	2.0	2.7	1.4	2.0	2.7	18.3
Germany	DE3T	6360	Alca torda	0.0	0.2	0.7	0.4	0.0	0.0	1.3
Germany	DE3T	6540	Fratercula arctica	0.0	0.0	0.0	0.0	0.0	0.0	0.0
Germany	DE3T	220	Fulmarus glacialis	0.3	0.2	0.7	0.1	0.2	0.3	1.8
Germany	DE3T	59	Gavia sp	0.0	0.0	0.2	1.4	0.0	0.0	1.6
Germany	DE3T	2130	Melanitta nigra	0.0	0.0	0.0	0.0	0.0	0.0	0.0
Germany	DE3T	710	Morus bassanus	0.3	0.2	0.0	0.0	0.0	0.4	0.9
Germany	DE3T	720	Phalacrocorax carbo	0.0	0.0	0.0	0.0	0.0	0.0	0.0
Germany	DE3T	2060	Somoteria mollissima	0.0	0.0	0.0	0.0	0.0	0.0	0.0
Germany	DE3T	6110	Thalasseus sandvicensis	0.0	0.0	0.0	0.0	0.0	0.0	0.0
Germany	DE3T	6340	Uria aalge	8.0	1.4	1.3	1.5	0.6	3.6	16.3
Netherlands	1	6360	Alca torda	0.0	7.5	2.7	1.0	0.0	0.0	11.2
Netherlands	1	6540	Fratercula arctica	0.0	0.0	0.2	0.0	0.0	0.0	0.2
Netherlands	1	220	Fulmarus glacialis	0.0	0.1	0.2	0.1	0.1	0.0	0.4
Netherlands	1	59	Gavia sp	0.0	0.1	0.5	0.4	0.1	0.0	1.1
Netherlands	1	2130	Melanitta nigra	0.0	0.0	0.0	0.0	0.1	0.0	0.1
Netherlands	1	710	Morus bassanus	0.2	0.7	0.6	0.6	0.2	0.4	2.7
Netherlands	1	720	Phalacrocorax carbo	0.0	0.0	0.0	0.0	0.1	0.0	0.1
Netherlands	1	2060	Somoteria mollissima	0.0	0.0	0.0	0.0	0.0	0.0	0.0
Netherlands	1	6110	Thalasseus sandvicensis	0.1	0.0	0.0	0.0	0.9	0.4	1.5
Netherlands	1	6340	Uria aalge	0.1	8.4	8.7	5.5	0.2	0.0	22.9
Netherlands	2	6360	Alca torda	0.0	3.7	2.2	7.4	0.0	0.0	13.4
Netherlands	2	6540	Fratercula arctica	0.0	0.0	0.2	0.0	0.0	0.0	0.2
Netherlands	2	220	Fulmarus glacialis	0.0	0.1	0.2	0.1	0.1	0.0	0.5
Netherlands	2	59	Gavia sp	0.0	0.1	0.4	0.1	0.0	0.0	0.6
Netherlands	2	2130	Melanitta nigra	0.0	0.0	0.0	0.0	0.0	0.0	0.0
Netherlands	2	710	Morus bassanus	0.2	0.8	0.7	0.8	0.2	0.1	2.8
Netherlands	2	720	Phalacrocorax carbo	0.0	0.0	0.0	0.0	0.1	0.0	0.1
Netherlands	2	2060	Somoteria mollissima	0.0	0.0	0.0	0.0	0.0	0.0	0.0
Netherlands	2	6110	Thalasseus sandvicensis	0.0	0.0	0.0	0.0	0.5	0.5	1.0
Netherlands	2	6340	Uria aalge	0.2	6.6	8.6	11.1	0.2	0.0	26.8
Netherlands	3	6360	Alca torda	0.0	1.2	2.1	8.6	0.1	0.0	12.0
Netherlands	3	6540	Fratercula arctica	0.0	0.0	0.0	0.0	0.0	0.0	0.0
Netherlands	3	220	Fulmarus glacialis	0.0	0.3	0.3	0.3	0.1	0.0	1.0
Netherlands	3	59	Gavia sp	0.0	0.1	0.1	0.1	0.0	0.1	0.3

CountryName	UniekID	EUring	species	Aug + Sep	Okt + Nov	Dec + Jan	Feb + Mar	Apr + May	Jun + Jul	Total
Netherlands	3	2130	Melanitta nigra	0.0	0.0	0.0	0.0	0.0	0.0	0.0
Netherlands	3	710	Morus bassanus	0.1	0.8	0.8	1.2	0.2	0.1	3.2
Netherlands	3	720	Phalacrocorax carbo	0.0	0.0	0.0	0.0	0.0	0.0	0.0
Netherlands	3	2060	Somoteria mollissima	0.0	0.0	0.0	0.0	0.0	0.0	0.0
Netherlands	3	6110	Thalasseus sandvicensis	0.0	0.0	0.0	0.0	0.1	0.1	0.2
Netherlands	3	6340	Uria aalge	0.1	2.9	8.1	14.2	0.7	0.0	25.9
Netherlands	4	6360	Alca torda	0.0	0.3	0.1	0.0	0.0	0.0	0.5
Netherlands	4	6540	Fratercula arctica	0.0	0.0	0.0	0.0	0.0	0.0	0.0
Netherlands	4	220	Fulmarus glacialis	0.0	0.0	0.0	0.0	0.0	0.0	0.0
Netherlands	4	59	Gavia sp	0.0	0.0	0.0	0.0	0.0	0.0	0.0
Netherlands	4	2130	Melanitta nigra	0.0	0.0	0.0	0.0	0.0	0.0	0.0
Netherlands	4	710	Morus bassanus	0.0	0.0	0.1	0.0	0.0	0.0	0.2
Netherlands	4	720	Phalacrocorax carbo	0.0	0.0	0.0	0.0	0.0	0.0	0.0
Netherlands	4	2060	Somoteria mollissima	0.0	0.0	0.0	0.0	0.0	0.0	0.0
Netherlands	4	6110	Thalasseus sandvicensis	0.0	0.0	0.0	0.0	0.0	0.0	0.0
Netherlands	4	6340	Uria aalge	0.0	0.3	0.2	0.2	0.0	0.0	0.7
Netherlands	5	6360	Alca torda	0.0	0.3	0.7	0.3	0.1	0.0	1.4
Netherlands	5	6540	Fratercula arctica	0.0	0.0	0.0	0.0	0.0	0.0	0.0
Netherlands	5	220	Fulmarus glacialis	0.0	0.0	0.0	0.0	0.0	0.0	0.0
Netherlands	5	59	Gavia sp	0.0	0.2	0.5	0.1	0.1	0.0	0.8
Netherlands	5	2130	Melanitta nigra	0.0	0.3	0.0	1.3	0.3	0.0	2.0
Netherlands	5	710	Morus bassanus	0.1	0.1	0.1	0.1	0.0	0.1	0.4
Netherlands	5	720	Phalacrocorax carbo	0.2	0.3	0.1	0.0	0.3	0.4	1.3
Netherlands	5	2060	Somoteria mollissima	0.0	0.1	0.0	0.3	0.0	0.0	0.4
Netherlands	5	6110	Thalasseus sandvicensis	0.2	0.0	0.0	0.0	0.2	0.4	0.7
Netherlands	5	6340	Uria aalge	0.0	3.9	4.2	1.1	0.3	0.0	9.6
Netherlands	6	6360	Alca torda	0.0	0.2	0.5	0.4	0.2	0.0	1.2
Netherlands	6	6540	Fratercula arctica	0.0	0.0	0.0	0.0	0.0	0.0	0.0
Netherlands	6	220	Fulmarus glacialis	0.0	0.0	0.0	0.0	0.0	0.0	0.1
Netherlands	6	59	Gavia sp	0.0	0.0	0.1	0.0	0.1	0.0	0.2
Netherlands	6	2130	Melanitta nigra	0.0	0.0	0.0	0.0	0.3	0.0	0.3
Netherlands	6	710	Morus bassanus	0.0	0.1	0.0	0.1	0.0	0.0	0.3
Netherlands	6	720	Phalacrocorax carbo	0.0	0.1	0.1	0.1	0.0	0.0	0.2
Netherlands	6	2060	Somoteria mollissima	0.0	0.0	0.0	0.0	0.0	0.0	0.0
Netherlands	6	6110	Thalasseus sandvicensis	0.0	0.0	0.0	0.0	0.1	0.0	0.1
Netherlands	6	6340	Uria aalge	0.0	2.7	5.4	1.2	0.3	0.0	9.7
Netherlands	7	6360	Alca torda	0.0	0.1	0.3	1.2	0.2	0.0	1.8
Netherlands	7	6540	Fratercula arctica	0.0	0.0	0.0	0.0	0.0	0.0	0.0
Netherlands	7	220	Fulmarus glacialis	0.0	0.0	0.0	0.0	0.0	0.0	0.0
Netherlands	7	59	Gavia sp	0.0	0.0	0.0	0.2	0.0	0.0	0.2
Netherlands	7	2130	Melanitta nigra	0.0	0.0	0.0	0.0	0.0	0.0	0.0
Netherlands	7	710	Morus bassanus	0.1	0.0	0.0	0.0	0.1	0.0	0.3
Netherlands	7	720	Phalacrocorax carbo	0.0	0.0	0.0	0.0	0.0	0.1	0.1
Netherlands	7	2060	Somoteria mollissima	0.0	0.0	0.0	0.0	0.0	0.0	0.0
Netherlands	7	6110	Thalasseus sandvicensis	0.0	0.0	0.0	0.0	0.0	0.1	0.2
Netherlands	7	6340	Uria aalge	0.0	1.8	4.4	1.0	0.3	0.0	7.5
Netherlands	8	6360	Alca torda	0.0	1.7	0.7	0.8	0.2	0.0	3.4
Netherlands	8	6540	Fratercula arctica	0.0	0.0	0.0	0.0	0.0	0.0	0.0
Netherlands	8	220	Fulmarus glacialis	0.2	0.1	0.1	0.0	0.0	0.1	0.5
Netherlands	8	59	Gavia sp	0.0	0.0	0.0	0.2	0.1	0.0	0.3
Netherlands	8	2130	Melanitta nigra	0.0	0.2	0.0	0.0	0.0	0.0	0.2
Netherlands	8	710	Morus bassanus	0.3	0.1	0.0	0.0	0.1	0.1	0.6
Netherlands	8	720	Phalacrocorax carbo	0.0	0.0	0.0	0.0	0.0	0.0	0.0
Netherlands	8	2060	Somoteria mollissima	0.0	0.0	0.0	0.0	0.0	0.0	0.0
Netherlands	8	6110	Thalasseus sandvicensis	0.1	0.0	0.0	0.0	0.0	0.0	0.1
Netherlands	8	6340	Uria aalge	2.9	3.8	5.2	2.4	1.3	1.7	17.5

CountryName	UniekID	EUring	species	Aug + Sep	Okt + Nov	Dec + Jan	Feb + Mar	Apr + May	Jun + Jul	Total
Netherlands	9	6360	Alca torda	0.0	1.2	0.4	1.6	0.5	0.0	3.7
Netherlands	9	6540	Fratercula arctica	0.0	0.0	0.0	0.0	0.0	0.0	0.0
Netherlands	9	220	Fulmarus glacialis	0.0	0.1	0.0	0.0	0.1	0.1	0.3
Netherlands	9	59	Gavia sp	0.0	0.0	0.0	0.0	0.5	0.0	0.5
Netherlands	9	2130	Melanitta nigra	0.0	0.1	0.0	0.0	0.1	0.0	0.2
Netherlands	9	710	Morus bassanus	0.1	0.0	0.0	0.0	0.2	0.1	0.4
Netherlands	9	720	Phalacrocorax carbo	0.0	0.0	0.0	0.0	0.0	0.0	0.0
Netherlands	9	2060	Somoteria mollissima	0.0	0.0	0.0	0.0	0.0	0.0	0.0
Netherlands	9	6110	Thalasseus sandvicensis	0.0	0.0	0.0	0.0	0.2	0.0	0.3
Netherlands	9	6340	Uria aalge	1.0	3.9	3.3	1.9	1.3	0.6	12.1
Netherlands	10	6360	Alca torda	0.1	2.6	1.3	4.1	0.5	0.0	8.6
Netherlands	10	6540	Fratercula arctica	0.0	0.0	0.0	0.0	0.0	0.0	0.0
Netherlands	10	220	Fulmarus glacialis	0.0	0.0	0.1	0.1	0.0	0.0	0.2
Netherlands	10	59	Gavia sp	0.0	0.0	0.6	1.0	0.1	0.0	1.8
Netherlands	10	2130	Melanitta nigra	0.0	0.0	0.0	0.0	0.0	0.0	0.0
Netherlands	10	710	Morus bassanus	0.2	0.3	0.1	0.1	0.4	0.1	1.1
Netherlands	10	720	Phalacrocorax carbo	0.0	0.0	0.0	0.0	0.0	0.3	0.4
Netherlands	10	2060	Somoteria mollissima	0.0	0.0	0.8	0.0	0.0	0.0	0.8
Netherlands	10	6110	Thalasseus sandvicensis	0.3	0.0	0.0	0.0	0.8	0.2	1.4
Netherlands	10	6340	Uria aalge	0.1	5.3	18.1	2.9	1.0	0.1	27.5
Netherlands	11	6360	Alca torda	0.0	4.1	0.8	0.5	0.1	0.0	5.4
Netherlands	11	6540	Fratercula arctica	0.0	0.0	0.0	0.0	0.0	0.0	0.0
Netherlands	11	220	Fulmarus glacialis	0.0	0.0	0.0	0.0	0.0	0.0	0.1
Netherlands	11	59	Gavia sp	0.0	0.0	0.0	0.0	0.0	0.0	0.0
Netherlands	11	2130	Melanitta nigra	0.0	0.0	0.0	0.1	0.0	0.0	0.1
Netherlands	11	710	Morus bassanus	0.1	0.2	0.3	0.0	0.0	0.0	0.6
Netherlands	11	720	Phalacrocorax carbo	0.0	0.0	0.0	0.0	0.0	0.0	0.1
Netherlands	11	2060	Somoteria mollissima	0.0	0.0	1.1	0.0	0.0	0.0	1.1
Netherlands	11	6110	Thalasseus sandvicensis	0.4	0.0	0.0	0.0	0.7	0.0	1.1
Netherlands	11	6340	Uria aalge	0.0	9.6	8.9	3.3	0.4	0.0	22.2
Netherlands	12	6360	Alca torda	0.0	1.1	0.6	0.8	0.1	0.0	2.6
Netherlands	12	6540	Fratercula arctica	0.0	0.0	0.0	0.0	0.0	0.0	0.0
Netherlands	12	220	Fulmarus glacialis	0.0	0.0	0.0	0.0	0.0	0.0	0.1
Netherlands	12	59	Gavia sp	0.0	0.0	0.0	0.0	0.0	0.0	0.0
Netherlands	12	2130	Melanitta nigra	0.0	0.0	0.0	0.0	0.0	0.0	0.0
Netherlands	12	710	Morus bassanus	0.1	0.3	0.2	0.1	0.1	0.0	0.7
Netherlands	12	720	Phalacrocorax carbo	0.0	0.0	0.0	0.0	0.0	0.0	0.0
Netherlands	12	2060	Somoteria mollissima	0.0	0.0	0.0	0.0	0.0	0.0	0.0
Netherlands	12	6110	Thalasseus sandvicensis	0.0	0.0	0.0	0.0	0.7	0.0	0.8
Netherlands	12	6340	Uria aalge	0.0	4.1	13.0	2.6	1.1	0.0	20.9
Netherlands	13	6360	Alca torda	0.0	0.5	1.1	1.1	0.2	0.0	2.9
Netherlands	13	6540	Fratercula arctica	0.0	0.0	0.0	0.0	0.0	0.0	0.0
Netherlands	13	220	Fulmarus glacialis	0.0	0.0	0.0	0.1	0.0	0.0	0.2
Netherlands	13	59	Gavia sp	0.0	0.0	0.2	0.2	0.2	0.0	0.6
Netherlands	13	2130	Melanitta nigra	0.0	0.0	0.0	0.0	0.0	0.0	0.0
Netherlands	13	710	Morus bassanus	0.2	0.3	0.1	0.1	0.3	0.1	1.0
Netherlands	13	720	Phalacrocorax carbo	0.0	0.0	0.0	0.0	0.0	0.1	0.1
Netherlands	13	2060	Somoteria mollissima	0.0	0.1	0.0	0.0	0.0	0.0	0.1
Netherlands	13	6110	Thalasseus sandvicensis	0.2	0.0	0.0	0.0	0.4	0.1	0.7
Netherlands	13	6340	Uria aalge	0.1	7.3	12.3	2.2	1.1	0.0	23.0
Netherlands	14	6360	Alca torda	0.0	6.8	2.3	2.9	0.0	0.0	12.0
Netherlands	14	6540	Fratercula arctica	0.0	0.0	0.0	0.0	0.0	0.0	0.1
Netherlands	14	220	Fulmarus glacialis	0.0	0.1	0.3	0.2	0.1	0.0	0.6
Netherlands	14	59	Gavia sp	0.0	0.1	0.1	0.3	0.1	0.0	0.6
Netherlands	14	2130	Melanitta nigra	0.0	0.0	0.0	0.0	0.0	0.0	0.0
Netherlands	14	710	Morus bassanus	0.1	0.8	0.7	0.9	0.1	0.2	2.9

CountryName	UniekID	EUring	species	Aug + Sep	Okt + Nov	Dec + Jan	Feb + Mar	Apr + May	Jun + Jul	Total
Netherlands	14	720	Phalacrocorax carbo	0.0	0.0	0.0	0.0	0.0	0.0	0.0
Netherlands	14	2060	Somoteria mollissima	0.0	0.0	0.0	0.0	0.0	0.0	0.0
Netherlands	14	6110	Thalasseus sandvicensis	0.1	0.0	0.0	0.0	0.9	0.0	1.0
Netherlands	14	6340	Uria aalge	0.0	8.2	9.0	9.6	0.8	0.0	27.7
Netherlands	15	6360	Alca torda	0.0	2.1	3.2	5.2	0.9	0.0	11.5
Netherlands	15	6540	Fratercula arctica	0.0	0.1	0.0	0.1	0.0	0.0	0.1
Netherlands	15	220	Fulmarus glacialis	0.1	0.0	0.0	0.1	0.1	0.0	0.4
Netherlands	15	59	Gavia sp	0.0	0.1	0.2	1.0	0.3	0.0	1.6
Netherlands	15	2130	Melanitta nigra	0.0	0.0	0.0	0.5	0.0	0.0	0.6
Netherlands	15	710	Morus bassanus	0.3	0.7	0.8	0.5	0.3	0.3	2.9
Netherlands	15	720	Phalacrocorax carbo	0.0	0.0	0.0	0.0	0.0	0.0	0.1
Netherlands	15	2060	Somoteria mollissima	0.0	0.0	0.0	0.0	0.0	0.0	0.0
Netherlands	15	6110	Thalasseus sandvicensis	0.3	0.0	0.0	0.0	0.7	0.7	1.8
Netherlands	15	6340	Uria aalge	0.4	23.9	26.9	7.8	4.2	0.1	63.1
Netherlands	bw4	6360	Alca torda	0.0	2.7	1.9	1.8	0.2	0.0	6.5
Netherlands	bw4	6540	Fratercula arctica	0.0	0.0	0.1	0.0	0.0	0.0	0.1
Netherlands	bw4	220	Fulmarus glacialis	0.2	0.0	0.1	0.0	0.0	0.1	0.6
Netherlands	bw4	59	Gavia sp	0.0	0.0	0.0	0.2	0.5	0.0	0.7
Netherlands	bw4	2130	Melanitta nigra	0.0	0.2	0.0	0.0	0.0	0.0	0.3
Netherlands	bw4	710	Morus bassanus	0.3	0.2	0.0	0.1	0.1	0.2	0.9
Netherlands	bw4	720	Phalacrocorax carbo	0.0	0.0	0.0	0.0	0.0	0.0	0.0
Netherlands	bw4	2060	Somoteria mollissima	0.0	0.0	0.0	0.0	0.0	0.0	0.0
Netherlands	bw4	6110	Thalasseus sandvicensis	0.2	0.0	0.0	0.0	0.1	0.0	0.3
Netherlands	bw4	6340	Uria aalge	5.1	4.2	9.3	3.6	3.7	3.3	29.2
Netherlands	bw6	6360	Alca torda	0.1	6.7	15.3	30.0	0.6	0.0	52.7
Netherlands	bw6	6540	Fratercula arctica	0.0	0.1	0.1	0.8	0.0	0.0	1.0
Netherlands	bw6	220	Fulmarus glacialis	0.7	0.5	0.9	0.9	0.6	0.7	4.3
Netherlands	bw6	59	Gavia sp	0.0	0.1	0.5	0.0	0.1	0.0	0.7
Netherlands	bw6	2130	Melanitta nigra	0.0	0.6	0.0	0.0	0.0	0.0	0.6
Netherlands	bw6	710	Morus bassanus	0.9	2.3	1.2	0.5	1.2	0.2	6.3
Netherlands	bw6	720	Phalacrocorax carbo	0.0	0.0	0.0	0.0	0.0	0.0	0.0
Netherlands	bw6	2060	Somoteria mollissima	0.0	0.0	0.0	0.0	0.0	0.0	0.0
Netherlands	bw6	6110	Thalasseus sandvicensis	0.1	0.1	0.0	0.0	2.0	0.3	2.4
Netherlands	bw6	6340	Uria aalge	6.9	29.9	42.0	42.2	40.3	1.6	162.9
Netherlands	bw7	6360	Alca torda	0.0	1.6	4.8	11.6	0.0	0.0	18.0
Netherlands	bw7	6540	Fratercula arctica	0.0	0.0	0.0	0.1	0.0	0.0	0.1
Netherlands	bw7	220	Fulmarus glacialis	0.0	0.1	0.2	0.3	0.1	0.1	0.8
Netherlands	bw7	59	Gavia sp	0.0	0.0	0.2	0.0	0.0	0.0	0.2
Netherlands	bw7	2130	Melanitta nigra	0.0	0.0	0.0	0.0	0.0	0.0	0.0
Netherlands	bw7	710	Morus bassanus	0.2	0.6	0.6	0.4	0.5	0.1	2.2
Netherlands	bw7	720	Phalacrocorax carbo	0.0	0.0	0.0	0.0	0.0	0.0	0.0
Netherlands	bw7	2060	Somoteria mollissima	0.0	0.0	0.0	0.0	0.0	0.0	0.0
Netherlands	bw7	6110	Thalasseus sandvicensis	0.0	0.0	0.0	0.0	0.4	0.0	0.4
Netherlands	bw7	6340	Uria aalge	1.1	15.8	13.9	12.9	4.0	0.0	47.8
Netherlands	bw8	6360	Alca torda	0.0	0.9	2.7	8.2	0.0	0.0	11.8
Netherlands	bw8	6540	Fratercula arctica	0.0	0.0	0.1	0.1	0.0	0.0	0.1
Netherlands	bw8	220	Fulmarus glacialis	0.0	0.1	0.1	0.1	0.0	0.1	0.4
Netherlands	bw8	59	Gavia sp	0.0	0.1	0.0	0.0	0.0	0.0	0.1
Netherlands	bw8	2130	Melanitta nigra	0.0	0.0	0.0	0.0	0.0	0.0	0.0
Netherlands	bw8	710	Morus bassanus	0.1	0.3	0.2	0.1	0.2	0.0	1.0
Netherlands	bw8	720	Phalacrocorax carbo	0.0	0.0	0.0	0.0	0.0	0.0	0.0
Netherlands	bw8	2060	Somoteria mollissima	0.0	0.0	0.0	0.0	0.0	0.0	0.0
Netherlands	bw8	6110	Thalasseus sandvicensis	0.0	0.0	0.0	0.0	0.1	0.0	0.1
Netherlands	bw8	6340	Uria aalge	0.2	9.0	7.6	6.8	1.5	0.0	25.1
Netherlands	258	6360	Alca torda	0.0	12.9	23.1	8.1	0.5	0.0	44.7
Netherlands	258	6540	Fratercula arctica	0.0	0.2	0.3	0.7	0.5	0.0	1.6

CountryName	UniekID	EUring	species	Aug + Sep	Okt + Nov	Dec + Jan	Feb + Mar	Apr + May	Jun + Jul	Total
Netherlands	258	220	Fulmarus glacialis	1.2	0.6	1.1	0.4	0.5	0.9	4.6
Netherlands	258	59	Gavia sp	0.1	0.7	0.8	1.9	0.4	0.0	4.0
Netherlands	258	2130	Melanitta nigra	0.0	2.5	0.0	0.0	0.0	0.0	2.5
Netherlands	258	710	Morus bassanus	1.0	2.6	0.4	0.4	0.1	0.8	5.3
Netherlands	258	720	Phalacrocorax carbo	0.0	0.0	0.0	0.0	0.0	0.0	0.0
Netherlands	258	2060	Somoteria mollissima	0.0	0.0	0.0	0.0	0.0	0.0	0.0
Netherlands	258	6110	Thalasseus sandvicensis	0.0	0.0	0.0	0.0	0.2	0.0	0.3
Netherlands	258	6340	Uria aalge	28.7	47.2	128.5	23.8	30.9	14.0	273.1
Netherlands	263o	6360	Alca torda	0.3	8.0	4.4	2.3	0.3	0.0	15.4
Netherlands	263o	6540	Fratercula arctica	0.0	0.1	0.2	0.1	0.3	0.0	0.7
Netherlands	263o	220	Fulmarus glacialis	1.4	0.6	0.8	5.3	0.1	0.7	8.9
Netherlands	263o	59	Gavia sp	0.0	0.8	0.4	0.7	0.3	0.0	2.2
Netherlands	263o	2130	Melanitta nigra	0.0	0.0	0.0	0.0	0.0	0.0	0.0
Netherlands	263o	710	Morus bassanus	0.7	1.2	0.9	0.1	0.3	0.9	4.1
Netherlands	263o	720	Phalacrocorax carbo	0.0	0.0	0.0	0.0	0.0	0.0	0.0
Netherlands	263o	2060	Somoteria mollissima	0.0	0.0	0.0	0.0	0.0	0.0	0.0
Netherlands	263o	6110	Thalasseus sandvicensis	0.3	0.0	0.0	0.0	0.5	0.0	0.8
Netherlands	263o	6340	Uria aalge	39.2	11.2	19.0	8.4	6.3	20.8	104.9
Netherlands	270	6360	Alca torda	0.0	5.6	11.9	16.8	0.5	0.0	34.6
Netherlands	270	6540	Fratercula arctica	0.0	0.1	0.1	0.2	0.0	0.0	0.3
Netherlands	270	220	Fulmarus glacialis	0.2	0.2	0.5	0.2	0.1	0.2	1.4
Netherlands	270	59	Gavia sp	0.0	0.0	0.2	0.1	0.6	0.0	0.9
Netherlands	270	2130	Melanitta nigra	0.0	0.0	0.0	0.0	0.0	0.0	0.0
Netherlands	270	710	Morus bassanus	0.5	1.3	0.5	0.2	0.4	0.2	3.2
Netherlands	270	720	Phalacrocorax carbo	0.0	0.0	0.0	0.1	0.0	0.0	0.1
Netherlands	270	2060	Somoteria mollissima	0.0	0.0	0.0	0.0	0.0	0.0	0.0
Netherlands	270	6110	Thalasseus sandvicensis	0.5	0.0	0.0	0.0	0.5	0.1	1.0
Netherlands	270	6340	Uria aalge	8.1	29.7	31.8	22.4	25.5	0.6	118.0
Netherlands	272	6360	Alca torda	0.0	4.1	9.7	4.7	0.3	0.0	19.0
Netherlands	272	6540	Fratercula arctica	0.0	0.0	0.0	0.1	0.0	0.0	0.1
Netherlands	272	220	Fulmarus glacialis	0.5	0.3	0.5	0.5	0.4	0.3	2.6
Netherlands	272	59	Gavia sp	0.0	0.1	0.1	2.8	0.6	0.0	3.6
Netherlands	272	2130	Melanitta nigra	0.0	0.2	0.0	0.0	0.0	0.0	0.2
Netherlands	272	710	Morus bassanus	0.3	1.4	0.8	0.1	0.2	0.1	2.9
Netherlands	272	720	Phalacrocorax carbo	0.0	0.0	0.0	0.0	0.0	0.0	0.0
Netherlands	272	2060	Somoteria mollissima	0.0	0.0	0.0	0.0	0.0	0.0	0.0
Netherlands	272	6110	Thalasseus sandvicensis	0.0	0.0	0.0	0.0	0.0	0.0	0.0
Netherlands	272	6340	Uria aalge	6.6	20.5	29.9	8.0	17.2	0.8	83.0
Netherlands	274	6360	Alca torda	0.2	38.3	12.2	10.5	5.6	0.0	66.8
Netherlands	274	6540	Fratercula arctica	0.0	0.0	0.0	0.0	0.0	0.0	0.1
Netherlands	274	220	Fulmarus glacialis	0.4	0.6	0.5	0.7	0.3	0.5	3.0
Netherlands	274	59	Gavia sp	0.0	0.0	0.3	0.4	2.1	0.0	2.8
Netherlands	274	2130	Melanitta nigra	0.0	0.0	0.0	0.0	0.0	0.0	0.0
Netherlands	274	710	Morus bassanus	1.2	1.9	0.5	1.0	0.9	0.6	6.1
Netherlands	274	720	Phalacrocorax carbo	0.0	0.0	0.0	0.0	0.0	0.0	0.0
Netherlands	274	2060	Somoteria mollissima	0.0	0.0	0.0	0.0	0.0	0.0	0.0
Netherlands	274	6110	Thalasseus sandvicensis	0.8	0.1	0.0	0.0	1.1	0.1	2.1
Netherlands	274	6340	Uria aalge	22.3	30.7	49.4	27.0	38.6	4.4	172.4
United Kingdom	UK04	6360	Alca torda	0.4	0.5	0.3	0.2	0.2	1.6	3.2
United Kingdom	UK04	6540	Fratercula arctica	0.9	0.1	0.2	0.0	0.0	0.0	1.2
United Kingdom	UK04	220	Fulmarus glacialis	0.0	0.0	0.0	0.0	0.0	0.0	0.1
United Kingdom	UK04	59	Gavia sp	0.0	0.3	0.0	0.1	0.4	0.0	0.8
United Kingdom	UK04	2130	Melanitta nigra	0.0	1.0	0.0	0.0	0.0	0.0	1.0
United Kingdom	UK04	710	Morus bassanus	0.2	0.0	0.0	0.0	0.0	0.1	0.2
United Kingdom	UK04	720	Phalacrocorax carbo	0.0	0.0	0.0	0.0	0.0	0.0	0.0
United Kingdom	UK04	2060	Somoteria mollissima	0.0	0.0	0.0	0.0	0.0	0.0	0.0

CountryName	UniekID	EUring	species	Aug + Sep	Okt + Nov	Dec + Jan	Feb + Mar	Apr + May	Jun + Jul	Total
United Kingdom	UK04	6110	Thalasseus sandvicensis	0.0	0.0	0.0	0.0	0.6	0.0	0.6
United Kingdom	UK04	6340	Uria aalge	29.5	4.6	0.5	3.7	4.6	5.7	48.6
United Kingdom	UK05	6360	Alca torda	0.0	0.1	4.4	1.9	0.0	0.0	6.4
United Kingdom	UK05	6540	Fratercula arctica	0.0	0.0	0.0	1.9	0.0	0.0	1.9
United Kingdom	UK05	220	Fulmarus glacialis	0.2	0.0	0.0	0.1	0.0	0.3	0.6
United Kingdom	UK05	59	Gavia sp	0.0	0.0	0.0	0.5	0.0	0.0	0.5
United Kingdom	UK05	2130	Melanitta nigra	0.0	0.0	0.0	0.0	0.0	0.0	0.0
United Kingdom	UK05	710	Morus bassanus	0.2	0.4	0.0	0.2	0.0	0.2	1.1
United Kingdom	UK05	720	Phalacrocorax carbo	0.0	0.0	0.0	0.0	0.0	0.0	0.0
United Kingdom	UK05	2060	Somoteria mollissima	0.0	0.0	0.0	0.0	0.0	0.0	0.0
United Kingdom	UK05	6110	Thalasseus sandvicensis	0.0	0.0	0.0	0.0	0.0	0.0	0.0
United Kingdom	UK05	6340	Uria aalge	0.0	0.6	4.1	9.3	0.4	1.6	16.1
United Kingdom	UK07	6360	Alca torda	0.0	0.0	0.0	0.0	0.1	0.0	0.1
United Kingdom	UK07	6540	Fratercula arctica	0.0	0.0	0.0	0.0	0.0	0.0	0.0
United Kingdom	UK07	220	Fulmarus glacialis	0.0	0.0	0.0	0.0	0.0	0.0	0.0
United Kingdom	UK07	59	Gavia sp	0.0	0.2	0.1	1.1	0.0	0.0	1.5
United Kingdom	UK07	2130	Melanitta nigra	0.0	0.0	0.0	0.0	0.0	0.0	0.0
United Kingdom	UK07	710	Morus bassanus	0.0	0.1	0.0	0.0	0.0	0.0	0.1
United Kingdom	UK07	720	Phalacrocorax carbo	0.0	0.0	0.0	0.0	0.0	0.0	0.0
United Kingdom	UK07	2060	Somoteria mollissima	0.0	0.0	0.0	0.0	0.0	0.0	0.0
United Kingdom	UK07	6110	Thalasseus sandvicensis	0.1	0.0	0.0	0.0	0.0	0.1	0.2
United Kingdom	UK07	6340	Uria aalge	0.0	0.1	1.6	0.0	0.2	0.0	1.9
United Kingdom	UK0V	6360	Alca torda	0.0	25.1	5.1	226.2	38.6	60.0	355.1
United Kingdom	UK0V	6540	Fratercula arctica	0.2	4.2	7.9	5.6	3.4	1.1	22.4
United Kingdom	UK0V	220	Fulmarus glacialis	1.6	3.1	0.1	0.9	1.4	11.5	18.7
United Kingdom	UK0V	59	Gavia sp	0.0	0.0	0.0	0.0	0.0	0.0	0.0
United Kingdom	UK0V	2130	Melanitta nigra	0.0	0.0	0.0	0.0	0.0	0.0	0.0
United Kingdom	UK0V	710	Morus bassanus	2.2	3.7	0.3	3.2	3.8	1.2	14.4
United Kingdom	UK0V	720	Phalacrocorax carbo	0.0	0.0	0.0	0.0	0.0	0.0	0.0
United Kingdom	UK0V	2060	Somoteria mollissima	2.1	0.0	0.0	0.0	0.0	0.0	2.1
United Kingdom	UK0V	6110	Thalasseus sandvicensis	0.0	0.0	0.0	0.0	0.0	0.0	0.0
United Kingdom	UK0V	6340	Uria aalge	29.7	314.9	47.3	467.2	129.6	144.1	1132.8
United Kingdom	UK10	6360	Alca torda	0.1	0.0	0.0	0.7	0.2	64.0	64.9
United Kingdom	UK10	6540	Fratercula arctica	0.0	0.0	0.0	0.1	0.1	0.5	0.9
United Kingdom	UK10	220	Fulmarus glacialis	0.0	0.0	0.0	0.0	0.0	0.0	0.1
United Kingdom	UK10	59	Gavia sp	0.0	0.3	0.0	0.1	0.0	0.0	0.4
United Kingdom	UK10	2130	Melanitta nigra	0.0	0.0	0.0	0.0	0.0	0.0	0.0
United Kingdom	UK10	710	Morus bassanus	0.1	0.0	0.0	0.0	0.0	0.6	0.7
United Kingdom	UK10	720	Phalacrocorax carbo	0.0	0.0	0.0	0.0	0.0	0.0	0.0
United Kingdom	UK10	2060	Somoteria mollissima	0.0	0.0	0.0	0.0	0.0	0.0	0.0
United Kingdom	UK10	6110	Thalasseus sandvicensis	0.0	0.0	0.0	0.0	0.2	0.0	0.2
United Kingdom	UK10	6340	Uria aalge	0.7	0.6	0.8	2.5	3.0	18.1	25.7
United Kingdom	UK11	6360	Alca torda	0.0	0.0	0.1	0.0	0.0	9.2	9.4
United Kingdom	UK11	6540	Fratercula arctica	0.0	0.0	0.0	0.0	0.0	0.1	0.2
United Kingdom	UK11	220	Fulmarus glacialis	0.0	0.0	0.0	0.0	0.0	0.0	0.0
United Kingdom	UK11	59	Gavia sp	0.0	0.1	0.0	0.4	0.0	0.0	0.5
United Kingdom	UK11	2130	Melanitta nigra	0.0	0.1	0.0	0.0	0.0	0.0	0.1
United Kingdom	UK11	710	Morus bassanus	0.0	0.0	0.0	0.0	0.0	0.3	0.3
United Kingdom	UK11	720	Phalacrocorax carbo	0.0	0.0	0.0	0.0	0.0	0.0	0.0
United Kingdom	UK11	2060	Somoteria mollissima	0.0	0.0	0.0	0.0	0.0	0.0	0.0
United Kingdom	UK11	6110	Thalasseus sandvicensis	0.0	0.0	0.0	0.0	0.2	0.0	0.2
United Kingdom	UK11	6340	Uria aalge	0.3	0.3	0.2	1.2	1.0	5.3	8.3
United Kingdom	UK12	6360	Alca torda	0.0	0.0	0.0	0.0	0.0	0.0	0.0
United Kingdom	UK12	6540	Fratercula arctica	0.0	0.0	0.0	0.0	0.0	0.0	0.0
United Kingdom	UK12	220	Fulmarus glacialis	0.0	0.0	0.0	0.0	0.0	0.0	0.0
United Kingdom	UK12	59	Gavia sp	0.0	0.2	0.9	0.5	0.1	0.0	1.7

CountryName	UniekID	EUring	species	Aug + Sep	Okt + Nov	Dec + Jan	Feb + Mar	Apr + May	Jun + Jul	Total
United Kingdom	UK12	2130	Melanitta nigra	0.0	0.0	0.0	0.0	0.0	0.0	0.0
United Kingdom	UK12	710	Morus bassanus	0.0	0.0	0.0	0.0	0.0	0.0	0.1
United Kingdom	UK12	720	Phalacrocorax carbo	0.0	0.0	0.0	0.0	0.0	0.0	0.0
United Kingdom	UK12	2060	Somoteria mollissima	0.0	0.0	0.0	0.0	0.0	0.0	0.0
United Kingdom	UK12	6110	Thalasseus sandvicensis	0.1	0.0	0.0	0.0	0.0	0.1	0.2
United Kingdom	UK12	6340	Uria aalge	0.0	0.0	0.4	0.0	0.0	0.0	0.5
United Kingdom	UK13	6360	Alca torda	0.0	0.0	0.4	0.1	0.1	29.0	29.6
United Kingdom	UK13	6540	Fratercula arctica	0.0	0.2	0.0	0.0	0.1	0.2	0.5
United Kingdom	UK13	220	Fulmarus glacialis	0.0	0.0	0.0	0.0	0.0	0.1	0.1
United Kingdom	UK13	59	Gavia sp	0.0	0.2	0.1	1.4	0.0	0.0	1.7
United Kingdom	UK13	2130	Melanitta nigra	0.0	0.2	0.0	0.0	0.0	0.0	0.2
United Kingdom	UK13	710	Morus bassanus	0.0	0.0	0.0	0.0	0.0	1.0	1.0
United Kingdom	UK13	720	Phalacrocorax carbo	0.0	0.0	0.0	0.0	0.0	0.0	0.0
United Kingdom	UK13	2060	Somoteria mollissima	0.0	0.0	0.0	0.0	0.0	0.0	0.0
United Kingdom	UK13	6110	Thalasseus sandvicensis	0.0	0.0	0.0	0.0	0.6	0.0	0.6
United Kingdom	UK13	6340	Uria aalge	1.1	1.2	0.6	3.8	3.2	17.9	27.7
United Kingdom	UK14	6360	Alca torda	0.0	0.3	0.2	0.9	0.6	0.0	1.9
United Kingdom	UK14	6540	Fratercula arctica	0.0	0.0	0.0	0.1	0.0	0.0	0.1
United Kingdom	UK14	220	Fulmarus glacialis	0.0	0.1	0.0	0.0	0.1	0.2	0.4
United Kingdom	UK14	59	Gavia sp	0.0	0.9	0.2	6.5	0.2	0.0	7.9
United Kingdom	UK14	2130	Melanitta nigra	0.0	0.0	0.0	0.0	0.0	0.0	0.0
United Kingdom	UK14	710	Morus bassanus	0.0	0.7	0.0	0.0	0.1	0.2	1.1
United Kingdom	UK14	720	Phalacrocorax carbo	0.0	0.0	0.0	0.0	0.0	0.0	0.0
United Kingdom	UK14	2060	Somoteria mollissima	0.0	0.0	0.0	0.0	0.0	0.0	0.0
United Kingdom	UK14	6110	Thalasseus sandvicensis	0.2	0.0	0.0	0.0	0.0	0.4	0.6
United Kingdom	UK14	6340	Uria aalge	0.0	2.2	10.7	1.9	2.0	0.0	16.8
United Kingdom	UK15	6360	Alca torda	0.0	0.0	0.0	0.0	0.0	7.1	7.2
United Kingdom	UK15	6540	Fratercula arctica	0.0	0.0	0.0	0.0	0.0	0.0	0.1
United Kingdom	UK15	220	Fulmarus glacialis	0.0	0.0	0.0	0.0	0.0	0.0	0.0
United Kingdom	UK15	59	Gavia sp	0.0	0.0	0.0	0.4	0.0	0.0	0.4
United Kingdom	UK15	2130	Melanitta nigra	0.0	0.1	0.0	0.0	0.0	0.0	0.1
United Kingdom	UK15	710	Morus bassanus	0.0	0.0	0.0	0.0	0.0	0.3	0.3
United Kingdom	UK15	720	Phalacrocorax carbo	0.0	0.0	0.0	0.0	0.0	0.0	0.0
United Kingdom	UK15	2060	Somoteria mollissima	0.0	0.0	0.0	0.0	0.0	0.0	0.0
United Kingdom	UK15	6110	Thalasseus sandvicensis	0.0	0.0	0.0	0.0	0.1	0.0	0.2
United Kingdom	UK15	6340	Uria aalge	0.3	0.3	0.0	0.9	0.8	4.4	6.8
United Kingdom	UK18	6360	Alca torda	0.1	0.1	2.2	0.0	0.0	6.2	8.7
United Kingdom	UK18	6540	Fratercula arctica	0.0	0.2	0.9	0.0	0.1	0.0	1.3
United Kingdom	UK18	220	Fulmarus glacialis	0.1	0.0	0.0	0.0	0.1	0.0	0.2
United Kingdom	UK18	59	Gavia sp	0.0	0.1	0.0	6.5	0.0	0.0	6.7
United Kingdom	UK18	2130	Melanitta nigra	0.0	0.3	0.0	0.0	0.0	0.0	0.3
United Kingdom	UK18	710	Morus bassanus	0.0	0.0	0.0	0.0	0.0	0.3	0.3
United Kingdom	UK18	720	Phalacrocorax carbo	0.0	0.0	0.0	0.0	0.0	0.0	0.0
United Kingdom	UK18	2060	Somoteria mollissima	0.0	0.0	0.0	0.0	0.0	0.0	0.0
United Kingdom	UK18	6110	Thalasseus sandvicensis	0.0	0.0	0.0	0.0	1.0	0.0	1.0
United Kingdom	UK18	6340	Uria aalge	5.9	1.7	3.0	3.5	3.7	8.1	25.9
United Kingdom	UK1F	6360	Alca torda	0.0	11.1	23.5	24.2	8.2	1.0	68.0
United Kingdom	UK1F	6540	Fratercula arctica	0.6	3.3	0.2	0.8	4.6	0.2	9.7
United Kingdom	UK1F	220	Fulmarus glacialis	1.3	1.3	1.5	1.1	2.6	1.5	9.2
United Kingdom	UK1F	59	Gavia sp	0.0	0.0	0.0	0.0	0.0	0.0	0.0
United Kingdom	UK1F	2130	Melanitta nigra	0.0	0.0	0.0	0.0	0.0	0.0	0.0
United Kingdom	UK1F	710	Morus bassanus	1.9	2.3	0.6	0.9	3.1	1.0	9.7
United Kingdom	UK1F	720	Phalacrocorax carbo	0.0	0.0	0.0	0.0	0.0	0.0	0.0
United Kingdom	UK1F	2060	Somoteria mollissima	0.0	0.0	0.0	0.0	0.0	0.0	0.0
United Kingdom	UK1F	6110	Thalasseus sandvicensis	0.0	0.0	0.0	0.0	0.0	0.0	0.0
United Kingdom	UK1F	6340	Uria aalge	10.9	128.2	105.8	97.4	146.2	20.5	508.9

CountryName	UniekID	EUring	species	Aug + Sep	Okt + Nov	Dec + Jan	Feb + Mar	Apr + May	Jun + Jul	Total
United Kingdom	UK1G	6360	Alca torda	0.0	3.2	0.1	31.6	1.5	0.8	37.2
United Kingdom	UK1G	6540	Fratercula arctica	0.1	0.5	0.8	2.8	0.1	0.0	4.4
United Kingdom	UK1G	220	Fulmarus glacialis	0.3	0.2	0.1	0.1	0.6	0.5	1.8
United Kingdom	UK1G	59	Gavia sp	0.0	0.0	0.0	0.0	0.0	0.0	0.0
United Kingdom	UK1G	2130	Melanitta nigra	0.0	5.2	0.0	0.0	0.0	0.0	5.2
United Kingdom	UK1G	710	Morus bassanus	0.5	1.1	0.1	0.8	0.8	0.4	3.6
United Kingdom	UK1G	720	Phalacrocorax carbo	0.0	0.0	0.0	0.0	0.0	0.0	0.0
United Kingdom	UK1G	2060	Somoteria mollissima	0.0	0.0	0.0	0.0	0.0	0.0	0.0
United Kingdom	UK1G	6110	Thalasseus sandvicensis	0.0	0.0	0.0	0.0	0.0	0.0	0.0
United Kingdom	UK1G	6340	Uria aalge	1.3	163.8	7.8	100.3	26.4	6.9	306.5
United Kingdom	UK1K	6360	Alca torda	1.8	0.5	18.1	6.7	0.2	1.8	29.0
United Kingdom	UK1K	6540	Fratercula arctica	0.4	0.0	1.6	0.1	0.3	0.2	2.5
United Kingdom	UK1K	220	Fulmarus glacialis	1.0	1.0	3.7	1.7	1.2	1.2	9.7
United Kingdom	UK1K	59	Gavia sp	0.0	0.0	0.0	0.0	0.0	0.0	0.0
United Kingdom	UK1K	2130	Melanitta nigra	0.2	0.0	0.0	0.0	0.0	0.0	0.2
United Kingdom	UK1K	710	Morus bassanus	1.7	1.0	2.0	1.0	0.1	1.0	6.9
United Kingdom	UK1K	720	Phalacrocorax carbo	0.0	0.0	0.0	0.0	0.0	0.0	0.0
United Kingdom	UK1K	2060	Somoteria mollissima	0.0	0.0	0.0	0.0	0.0	0.0	0.0
United Kingdom	UK1K	6110	Thalasseus sandvicensis	0.0	0.0	0.0	0.0	0.0	0.0	0.0
United Kingdom	UK1K	6340	Uria aalge	44.0	10.3	79.4	35.9	18.2	55.2	243.1
United Kingdom	UK1U	6360	Alca torda	9.1	6.1	15.8	12.6	3.4	34.1	81.1
United Kingdom	UK1U	6540	Fratercula arctica	5.0	1.6	0.1	1.2	0.4	5.4	13.7
United Kingdom	UK1U	220	Fulmarus glacialis	2.6	1.7	0.2	0.6	2.1	1.2	8.4
United Kingdom	UK1U	59	Gavia sp	0.0	0.0	0.0	0.0	0.0	0.0	0.0
United Kingdom	UK1U	2130	Melanitta nigra	0.0	0.0	0.0	0.0	0.0	0.0	0.0
United Kingdom	UK1U	710	Morus bassanus	2.2	3.8	0.1	1.6	0.5	3.5	11.8
United Kingdom	UK1U	720	Phalacrocorax carbo	0.0	0.0	0.0	0.2	0.0	0.0	0.2
United Kingdom	UK1U	2060	Somoteria mollissima	0.0	0.0	0.0	0.0	0.0	0.0	0.0
United Kingdom	UK1U	6110	Thalasseus sandvicensis	0.0	0.0	0.0	0.0	0.0	0.0	0.0
United Kingdom	UK1U	6340	Uria aalge	176.2	106.6	141.2	88.6	72.2	227.0	811.9
United Kingdom	UK23	6360	Alca torda	0.0	0.0	0.0	0.0	0.0	0.1	0.2
United Kingdom	UK23	6540	Fratercula arctica	0.0	0.0	0.0	0.0	0.0	0.0	0.1
United Kingdom	UK23	220	Fulmarus glacialis	0.0	0.0	0.0	0.0	0.0	0.0	0.0
United Kingdom	UK23	59	Gavia sp	0.0	0.0	4.2	0.0	0.0	0.0	4.3
United Kingdom	UK23	2130	Melanitta nigra	0.0	0.1	0.0	0.0	0.0	0.0	0.1
United Kingdom	UK23	710	Morus bassanus	0.0	0.0	0.0	0.0	0.0	0.0	0.0
United Kingdom	UK23	720	Phalacrocorax carbo	0.0	0.0	0.0	0.0	0.0	0.0	0.0
United Kingdom	UK23	2060	Somoteria mollissima	0.0	0.0	0.0	0.0	0.0	0.0	0.0
United Kingdom	UK23	6110	Thalasseus sandvicensis	0.0	0.0	0.0	0.0	0.4	0.0	0.4
United Kingdom	UK23	6340	Uria aalge	0.2	0.1	1.5	0.7	0.3	1.1	3.9
United Kingdom	UK27	6360	Alca torda	0.5	0.2	1.7	0.0	0.0	1.1	3.5
United Kingdom	UK27	6540	Fratercula arctica	0.0	0.1	0.3	0.0	0.0	0.1	0.4
United Kingdom	UK27	220	Fulmarus glacialis	0.0	0.0	0.0	0.0	0.1	0.0	0.1
United Kingdom	UK27	59	Gavia sp	0.0	0.7	0.0	0.4	0.6	0.0	1.8
United Kingdom	UK27	2130	Melanitta nigra	0.0	1.9	0.0	0.0	0.0	0.0	1.9
United Kingdom	UK27	710	Morus bassanus	0.0	0.0	0.0	0.0	0.0	0.0	0.1
United Kingdom	UK27	720	Phalacrocorax carbo	0.0	0.0	0.0	0.0	0.0	0.0	0.0
United Kingdom	UK27	2060	Somoteria mollissima	0.0	0.0	0.0	0.0	0.0	0.0	0.0
United Kingdom	UK27	6110	Thalasseus sandvicensis	0.0	0.0	0.0	0.0	0.5	0.0	0.5
United Kingdom	UK27	6340	Uria aalge	1.5	2.5	0.8	0.3	3.8	3.4	12.3
United Kingdom	UK28	6360	Alca torda	0.3	0.3	0.3	0.0	0.0	0.0	0.9
United Kingdom	UK28	6540	Fratercula arctica	0.0	0.0	0.2	0.2	0.1	0.0	0.5
United Kingdom	UK28	220	Fulmarus glacialis	0.0	0.0	0.0	0.0	0.0	0.0	0.1
United Kingdom	UK28	59	Gavia sp	0.0	0.0	0.0	0.0	0.0	0.0	0.0
United Kingdom	UK28	2130	Melanitta nigra	0.0	0.0	0.0	0.0	0.0	0.0	0.0
United Kingdom	UK28	710	Morus bassanus	0.0	0.0	0.0	0.0	0.0	0.0	0.1

CountryName	UniekID	EUring	species	Aug + Sep	Okt + Nov	Dec + Jan	Feb + Mar	Apr + May	Jun + Jul	Total
United Kingdom	UK28	720	Phalacrocorax carbo	0.0	0.0	0.0	0.0	0.0	0.0	0.0
United Kingdom	UK28	2060	Somoteria mollissima	0.0	0.0	0.0	0.0	0.0	0.0	0.0
United Kingdom	UK28	6110	Thalasseus sandvicensis	0.0	0.0	0.0	0.0	0.0	0.0	0.0
United Kingdom	UK28	6340	Uria aalge	2.9	0.7	2.0	0.7	3.9	3.8	14.2
United Kingdom	UK29	6360	Alca torda	0.0	0.2	0.4	0.7	0.0	0.0	1.3
United Kingdom	UK29	6540	Fratercula arctica	0.0	0.0	0.0	0.0	0.0	0.0	0.0
United Kingdom	UK29	220	Fulmarus glacialis	0.0	0.1	0.0	0.0	0.1	0.1	0.2
United Kingdom	UK29	59	Gavia sp	0.0	0.1	0.2	1.4	0.4	0.0	2.2
United Kingdom	UK29	2130	Melanitta nigra	0.0	0.0	0.0	0.0	0.0	0.0	0.0
United Kingdom	UK29	710	Morus bassanus	0.0	0.3	0.2	0.1	0.0	0.1	0.8
United Kingdom	UK29	720	Phalacrocorax carbo	0.0	0.0	0.0	0.0	0.0	0.0	0.0
United Kingdom	UK29	2060	Somoteria mollissima	0.0	0.0	0.0	0.0	0.0	0.0	0.0
United Kingdom	UK29	6110	Thalasseus sandvicensis	0.0	0.0	0.0	0.0	0.0	0.1	0.1
United Kingdom	UK29	6340	Uria aalge	0.0	1.5	4.6	1.5	1.9	0.0	9.5
United Kingdom	UK2Q	6360	Alca torda	0.0	0.2	0.3	2.2	1.0	0.0	3.7
United Kingdom	UK2Q	6540	Fratercula arctica	0.0	0.0	0.0	0.0	0.0	0.0	0.0
United Kingdom	UK2Q	220	Fulmarus glacialis	0.2	0.0	0.3	0.4	0.1	0.1	1.1
United Kingdom	UK2Q	59	Gavia sp	0.0	0.0	1.6	0.2	0.3	0.0	2.1
United Kingdom	UK2Q	2130	Melanitta nigra	0.0	0.0	0.0	0.0	0.0	0.0	0.0
United Kingdom	UK2Q	710	Morus bassanus	0.0	0.1	0.1	0.0	0.0	0.0	0.3
United Kingdom	UK2Q	720	Phalacrocorax carbo	0.0	0.0	0.0	0.0	0.0	0.0	0.0
United Kingdom	UK2Q	2060	Somoteria mollissima	0.0	0.0	0.0	0.0	0.0	0.0	0.0
United Kingdom	UK2Q	6110	Thalasseus sandvicensis	0.0	0.0	0.0	0.0	0.0	0.0	0.0
United Kingdom	UK2Q	6340	Uria aalge	0.4	2.8	12.0	1.7	10.7	12.4	39.9
United Kingdom	UK30	6360	Alca torda	55.9	0.0	8.3	0.8	0.2	41.3	106.4
United Kingdom	UK30	6540	Fratercula arctica	1.2	0.3	0.1	0.0	0.7	0.7	3.0
United Kingdom	UK30	220	Fulmarus glacialis	0.1	0.0	0.0	0.0	0.2	0.3	0.6
United Kingdom	UK30	59	Gavia sp	0.0	0.2	0.0	1.3	0.0	0.0	1.6
United Kingdom	UK30	2130	Melanitta nigra	0.0	0.0	0.0	0.0	0.0	0.0	0.0
United Kingdom	UK30	710	Morus bassanus	0.3	0.0	0.0	0.0	0.0	1.9	2.2
United Kingdom	UK30	720	Phalacrocorax carbo	0.0	0.0	0.0	0.0	0.0	0.0	0.0
United Kingdom	UK30	2060	Somoteria mollissima	0.0	0.0	0.0	0.0	0.0	0.0	0.0
United Kingdom	UK30	6110	Thalasseus sandvicensis	0.0	0.0	0.0	0.0	2.2	0.0	2.2
United Kingdom	UK30	6340	Uria aalge	88.5	1.0	11.3	18.4	5.3	41.1	165.6
United Kingdom	UK34	6360	Alca torda	0.3	0.0	1.6	0.8	0.8	11.7	15.4
United Kingdom	UK34	6540	Fratercula arctica	0.5	0.0	1.6	0.4	1.1	2.3	5.9
United Kingdom	UK34	220	Fulmarus glacialis	0.0	0.1	0.0	0.0	0.0	0.0	0.2
United Kingdom	UK34	59	Gavia sp	0.0	0.0	0.0	0.0	0.0	0.0	0.0
United Kingdom	UK34	2130	Melanitta nigra	0.0	0.0	0.0	0.0	0.0	0.0	0.0
United Kingdom	UK34	710	Morus bassanus	0.2	0.0	0.0	0.1	0.0	0.2	0.4
United Kingdom	UK34	720	Phalacrocorax carbo	0.0	0.0	0.0	0.0	0.0	0.0	0.0
United Kingdom	UK34	2060	Somoteria mollissima	0.0	0.0	0.0	0.0	0.0	0.0	0.0
United Kingdom	UK34	6110	Thalasseus sandvicensis	0.0	0.0	0.0	0.0	0.1	0.0	0.1
United Kingdom	UK34	6340	Uria aalge	2.5	0.5	5.4	2.4	6.4	2.6	19.8
United Kingdom	UK39	6360	Alca torda	0.0	0.0	1.7	2.0	0.0	0.0	3.8
United Kingdom	UK39	6540	Fratercula arctica	0.0	0.0	0.0	0.0	0.0	0.0	0.0
United Kingdom	UK39	220	Fulmarus glacialis	0.2	0.0	0.3	0.4	0.1	0.1	1.2
United Kingdom	UK39	59	Gavia sp	0.0	0.0	0.3	0.2	0.0	0.0	0.5
United Kingdom	UK39	2130	Melanitta nigra	0.0	0.0	0.0	0.0	0.0	0.0	0.0
United Kingdom	UK39	710	Morus bassanus	0.2	0.0	0.0	0.0	0.0	0.1	0.4
United Kingdom	UK39	720	Phalacrocorax carbo	0.0	0.0	0.0	0.0	0.0	0.0	0.0
United Kingdom	UK39	2060	Somoteria mollissima	0.0	0.0	0.0	0.0	0.0	0.0	0.0
United Kingdom	UK39	6110	Thalasseus sandvicensis	0.1	0.0	0.0	0.0	0.0	0.0	0.1
United Kingdom	UK39	6340	Uria aalge	0.1	0.8	5.3	3.0	2.4	14.0	25.6
United Kingdom	UK3F	6360	Alca torda	25.2	0.6	1.8	1.0	6.1	6.2	40.8
United Kingdom	UK3F	6540	Fratercula arctica	21.6	0.3	0.0	0.3	0.9	0.7	23.7

CountryName	UniekID	EUring	species	Aug + Sep	Okt + Nov	Dec + Jan	Feb + Mar	Apr + May	Jun + Jul	Total
United Kingdom	UK3F	220	Fulmarus glacialis	0.3	0.3	0.3	0.1	0.1	0.3	1.5
United Kingdom	UK3F	59	Gavia sp	0.0	0.0	0.0	0.0	0.0	0.0	0.0
United Kingdom	UK3F	2130	Melanitta nigra	0.0	0.0	0.0	0.0	0.0	0.0	0.0
United Kingdom	UK3F	710	Morus bassanus	0.3	0.1	0.6	0.3	1.3	0.5	3.2
United Kingdom	UK3F	720	Phalacrocorax carbo	0.0	0.0	0.0	0.0	0.0	0.0	0.0
United Kingdom	UK3F	2060	Somoteria mollissima	0.0	0.0	0.0	0.0	0.0	0.0	0.0
United Kingdom	UK3F	6110	Thalasseus sandvicensis	0.0	0.0	0.0	0.0	0.0	0.0	0.0
United Kingdom	UK3F	6340	Uria aalge	61.2	49.9	6.8	22.9	38.7	73.7	253.1
United Kingdom	UK40	6360	Alca torda	1.2	3.9	49.2	5.9	54.7	35.9	150.9
United Kingdom	UK40	6540	Fratercula arctica	6.4	0.2	0.8	0.8	1.9	10.2	20.3
United Kingdom	UK40	220	Fulmarus glacialis	0.7	0.4	0.2	0.9	0.3	1.4	3.9
United Kingdom	UK40	59	Gavia sp	0.0	2.0	0.0	0.0	0.0	0.0	2.0
United Kingdom	UK40	2130	Melanitta nigra	0.0	0.0	0.0	0.0	0.0	0.0	0.0
United Kingdom	UK40	710	Morus bassanus	0.9	0.9	0.3	2.2	0.3	1.3	5.9
United Kingdom	UK40	720	Phalacrocorax carbo	0.0	0.2	0.0	0.0	0.0	0.0	0.2
United Kingdom	UK40	2060	Somoteria mollissima	0.0	0.0	0.0	0.0	0.0	0.0	0.0
United Kingdom	UK40	6110	Thalasseus sandvicensis	0.0	0.0	0.0	0.0	0.0	0.0	0.0
United Kingdom	UK40	6340	Uria aalge	6.8	11.2	491.4	23.1	95.0	277.6	905.0
United Kingdom	UK44	6360	Alca torda	68.0	0.9	6.3	15.1	18.7	41.0	150.1
United Kingdom	UK44	6540	Fratercula arctica	50.3	0.7	1.7	0.2	8.2	21.5	82.7
United Kingdom	UK44	220	Fulmarus glacialis	1.4	0.7	2.0	0.1	0.6	0.8	5.7
United Kingdom	UK44	59	Gavia sp	0.0	0.0	0.0	0.0	0.0	0.1	0.1
United Kingdom	UK44	2130	Melanitta nigra	0.0	0.0	0.0	0.0	0.0	0.0	0.0
United Kingdom	UK44	710	Morus bassanus	2.0	0.5	0.3	1.7	2.8	3.0	10.3
United Kingdom	UK44	720	Phalacrocorax carbo	0.0	0.0	0.0	0.0	0.0	0.0	0.0
United Kingdom	UK44	2060	Somoteria mollissima	0.0	0.0	0.0	0.0	0.0	0.0	0.0
United Kingdom	UK44	6110	Thalasseus sandvicensis	0.0	0.0	0.0	0.0	0.4	0.0	0.4
United Kingdom	UK44	6340	Uria aalge	201.9	24.5	30.4	78.8	624.0	280.5	1240.2
United Kingdom	UK47	6360	Alca torda	1.7	0.0	0.4	0.2	6.3	0.8	9.5
United Kingdom	UK47	6540	Fratercula arctica	0.1	0.0	0.0	0.0	0.0	0.4	0.6
United Kingdom	UK47	220	Fulmarus glacialis	0.1	0.0	0.1	0.0	0.0	0.0	0.2
United Kingdom	UK47	59	Gavia sp	0.0	0.0	0.5	0.0	0.0	0.0	0.5
United Kingdom	UK47	2130	Melanitta nigra	0.0	0.0	0.0	0.0	0.0	0.0	0.0
United Kingdom	UK47	710	Morus bassanus	0.3	0.0	0.0	0.0	0.4	0.4	1.2
United Kingdom	UK47	720	Phalacrocorax carbo	0.0	0.0	0.0	0.0	0.0	0.0	0.1
United Kingdom	UK47	2060	Somoteria mollissima	6.3	0.0	0.0	0.0	0.0	0.0	6.3
United Kingdom	UK47	6110	Thalasseus sandvicensis	0.4	0.0	0.0	0.0	0.0	0.2	0.6
United Kingdom	UK47	6340	Uria aalge	21.3	31.4	6.2	2.7	14.9	6.3	82.8
United Kingdom	UK4F	6360	Alca torda	0.2	0.0	1.4	0.0	0.0	4.5	6.2
United Kingdom	UK4F	6540	Fratercula arctica	0.0	0.2	0.8	0.0	0.1	0.0	1.1
United Kingdom	UK4F	220	Fulmarus glacialis	0.0	0.0	0.0	0.0	0.0	0.0	0.1
United Kingdom	UK4F	59	Gavia sp	0.0	0.1	0.0	2.0	0.0	0.0	2.1
United Kingdom	UK4F	2130	Melanitta nigra	0.0	0.2	0.0	0.0	0.0	0.0	0.2
United Kingdom	UK4F	710	Morus bassanus	0.0	0.0	0.0	0.0	0.0	0.2	0.2
United Kingdom	UK4F	720	Phalacrocorax carbo	0.0	0.0	0.0	0.0	0.0	0.0	0.0
United Kingdom	UK4F	2060	Somoteria mollissima	0.0	0.0	0.0	0.0	0.0	0.0	0.0
United Kingdom	UK4F	6110	Thalasseus sandvicensis	0.0	0.0	0.0	0.0	0.6	0.0	0.6
United Kingdom	UK4F	6340	Uria aalge	4.9	1.2	2.0	2.7	2.6	6.4	19.9
United Kingdom	UK4G	6360	Alca torda	0.5	0.3	0.2	0.2	0.1	1.6	2.8
United Kingdom	UK4G	6540	Fratercula arctica	0.5	0.1	0.4	0.0	0.0	0.0	1.0
United Kingdom	UK4G	220	Fulmarus glacialis	0.0	0.0	0.0	0.0	0.0	0.0	0.1
United Kingdom	UK4G	59	Gavia sp	0.0	0.2	0.0	0.1	0.3	0.0	0.6
United Kingdom	UK4G	2130	Melanitta nigra	0.0	0.5	0.0	0.0	0.0	0.0	0.5
United Kingdom	UK4G	710	Morus bassanus	0.1	0.0	0.0	0.0	0.0	0.0	0.1
United Kingdom	UK4G	720	Phalacrocorax carbo	0.0	0.0	0.0	0.0	0.0	0.0	0.0
United Kingdom	UK4G	2060	Somoteria mollissima	0.0	0.0	0.0	0.0	0.0	0.0	0.0

CountryName	UniekID	EUring	species	Aug + Sep	Okt + Nov	Dec + Jan	Feb + Mar	Apr + May	Jun + Jul	Total
United Kingdom	UK4G	6110	Thalasseus sandvicensis	0.0	0.0	0.0	0.0	0.4	0.0	0.4
United Kingdom	UK4G	6340	Uria aalge	18.8	2.6	0.7	2.1	3.2	3.8	31.3
United Kingdom	UK4H	6360	Alca torda	0.4	0.1	1.2	0.0	0.0	0.8	2.5
United Kingdom	UK4H	6540	Fratercula arctica	0.0	0.1	0.2	0.0	0.0	0.0	0.2
United Kingdom	UK4H	220	Fulmarus glacialis	0.0	0.0	0.0	0.0	0.0	0.0	0.1
United Kingdom	UK4H	59	Gavia sp	0.0	0.4	0.0	0.3	0.3	0.0	1.0
United Kingdom	UK4H	2130	Melanitta nigra	0.0	1.0	0.0	0.0	0.0	0.0	1.0
United Kingdom	UK4H	710	Morus bassanus	0.0	0.0	0.0	0.0	0.0	0.0	0.1
United Kingdom	UK4H	720	Phalacrocorax carbo	0.0	0.0	0.0	0.0	0.0	0.0	0.0
United Kingdom	UK4H	2060	Somoteria mollissima	0.0	0.0	0.0	0.0	0.0	0.0	0.0
United Kingdom	UK4H	6110	Thalasseus sandvicensis	0.0	0.0	0.0	0.0	0.3	0.0	0.3
United Kingdom	UK4H	6340	Uria aalge	1.5	1.4	0.6	0.3	2.4	2.2	8.5
United Kingdom	UK4I	6360	Alca torda	0.0	0.0	0.7	0.7	0.0	0.0	1.5
United Kingdom	UK4I	6540	Fratercula arctica	0.0	0.0	0.0	0.1	0.0	0.0	0.1
United Kingdom	UK4I	220	Fulmarus glacialis	0.1	0.0	0.0	0.1	0.1	0.0	0.3
United Kingdom	UK4I	59	Gavia sp	0.0	0.0	0.0	0.1	0.0	0.0	0.1
United Kingdom	UK4I	2130	Melanitta nigra	0.0	0.0	0.0	0.0	0.0	0.0	0.0
United Kingdom	UK4I	710	Morus bassanus	0.1	0.1	0.0	0.1	0.0	0.0	0.3
United Kingdom	UK4I	720	Phalacrocorax carbo	0.0	0.0	0.0	0.0	0.0	0.0	0.0
United Kingdom	UK4I	2060	Somoteria mollissima	0.0	0.0	0.0	0.0	0.0	0.0	0.0
United Kingdom	UK4I	6110	Thalasseus sandvicensis	0.0	0.0	0.0	0.0	0.0	0.0	0.0
United Kingdom	UK4I	6340	Uria aalge	0.0	0.1	1.3	3.3	0.4	0.4	5.5
United Kingdom	UK4J	6360	Alca torda	0.0	0.1	0.6	1.0	0.1	0.0	1.7
United Kingdom	UK4J	6540	Fratercula arctica	0.0	0.0	0.0	0.4	0.0	0.0	0.4
United Kingdom	UK4J	220	Fulmarus glacialis	0.1	0.0	0.0	0.0	0.0	0.1	0.3
United Kingdom	UK4J	59	Gavia sp	0.0	0.0	0.0	0.2	0.0	0.0	0.2
United Kingdom	UK4J	2130	Melanitta nigra	0.0	0.0	0.0	0.0	0.0	0.0	0.0
United Kingdom	UK4J	710	Morus bassanus	0.1	0.1	0.0	0.1	0.0	0.1	0.4
United Kingdom	UK4J	720	Phalacrocorax carbo	0.0	0.0	0.0	0.0	0.0	0.0	0.0
United Kingdom	UK4J	2060	Somoteria mollissima	0.0	0.0	0.0	0.0	0.0	0.0	0.0
United Kingdom	UK4J	6110	Thalasseus sandvicensis	0.0	0.0	0.0	0.0	0.0	0.0	0.0
United Kingdom	UK4J	6340	Uria aalge	0.0	0.3	1.9	3.8	0.3	0.4	6.9
United Kingdom	UK4N	6360	Alca torda	14.5	0.3	1.0	0.4	4.9	4.7	25.8
United Kingdom	UK4N	6540	Fratercula arctica	1.2	0.0	0.0	0.1	0.0	0.3	1.7
United Kingdom	UK4N	220	Fulmarus glacialis	0.1	0.1	0.1	0.1	0.0	0.1	0.4
United Kingdom	UK4N	59	Gavia sp	0.0	0.0	0.0	0.0	0.0	0.0	0.0
United Kingdom	UK4N	2130	Melanitta nigra	0.0	0.0	0.0	0.0	0.0	0.1	0.1
United Kingdom	UK4N	710	Morus bassanus	0.2	0.0	0.1	0.2	0.4	0.3	1.3
United Kingdom	UK4N	720	Phalacrocorax carbo	0.0	0.0	0.0	0.0	0.0	0.0	0.0
United Kingdom	UK4N	2060	Somoteria mollissima	0.0	0.0	0.0	0.0	0.0	0.0	0.0
United Kingdom	UK4N	6110	Thalasseus sandvicensis	0.0	0.0	0.0	0.0	0.0	0.0	0.0
United Kingdom	UK4N	6340	Uria aalge	14.3	27.9	3.8	8.2	12.0	23.7	89.9
United Kingdom	UK4P	6360	Alca torda	5.1	0.1	0.4	1.3	2.2	3.0	12.1
United Kingdom	UK4P	6540	Fratercula arctica	4.6	0.1	0.1	0.0	1.0	2.1	8.0
United Kingdom	UK4P	220	Fulmarus glacialis	0.1	0.1	0.1	0.0	0.1	0.0	0.3
United Kingdom	UK4P	59	Gavia sp	0.0	0.0	0.0	0.0	0.0	0.0	0.0
United Kingdom	UK4P	2130	Melanitta nigra	0.0	0.0	0.0	0.0	0.0	0.0	0.0
United Kingdom	UK4P	710	Morus bassanus	0.2	0.1	0.0	0.2	0.2	0.3	1.0
United Kingdom	UK4P	720	Phalacrocorax carbo	0.0	0.0	0.0	0.0	0.0	0.0	0.0
United Kingdom	UK4P	2060	Somoteria mollissima	0.0	0.0	0.0	0.0	0.0	0.0	0.0
United Kingdom	UK4P	6110	Thalasseus sandvicensis	0.0	0.0	0.0	0.0	0.0	0.0	0.0
United Kingdom	UK4P	6340	Uria aalge	11.2	1.8	2.1	5.0	43.5	16.6	80.2
United Kingdom	UK53	6360	Alca torda	1.9	1.0	39.2	1.7	30.9	11.4	86.1
United Kingdom	UK53	6540	Fratercula arctica	6.9	0.1	0.4	0.2	0.9	1.4	10.0
United Kingdom	UK53	220	Fulmarus glacialis	0.4	0.2	0.1	0.6	0.2	0.8	2.2
United Kingdom	UK53	59	Gavia sp	0.0	0.6	0.0	0.0	0.0	0.0	0.6

CountryName	UniekID	EUring	species	Aug + Sep	Okt + Nov	Dec + Jan	Feb + Mar	Apr + May	Jun + Jul	Total
United Kingdom	UK53	2130	Melanitta nigra	0.0	0.0	0.0	0.0	0.0	0.0	0.0
United Kingdom	UK53	710	Morus bassanus	0.3	0.4	0.2	0.1	0.2	0.1	1.3
United Kingdom	UK53	720	Phalacrocorax carbo	0.0	0.0	0.0	0.0	0.0	0.0	0.0
United Kingdom	UK53	2060	Somoteria mollissima	0.0	0.0	0.0	0.0	0.0	0.0	0.0
United Kingdom	UK53	6110	Thalasseus sandvicensis	0.0	0.0	0.0	0.0	0.0	0.0	0.0
United Kingdom	UK53	6340	Uria aalge	4.0	2.7	459.1	5.1	34.0	123.5	628.3
United Kingdom	UK54	6360	Alca torda	16.3	0.5	3.4	1.8	2.0	13.3	37.2
United Kingdom	UK54	6540	Fratercula arctica	12.0	0.2	0.1	0.0	1.7	29.3	43.3
United Kingdom	UK54	220	Fulmarus glacialis	0.2	0.2	0.2	0.1	0.3	0.1	1.0
United Kingdom	UK54	59	Gavia sp	0.0	0.0	0.0	0.0	0.0	0.0	0.0
United Kingdom	UK54	2130	Melanitta nigra	0.0	0.0	0.0	0.0	0.0	0.0	0.0
United Kingdom	UK54	710	Morus bassanus	0.9	0.3	0.1	1.3	0.3	0.7	3.5
United Kingdom	UK54	720	Phalacrocorax carbo	0.0	0.0	0.0	0.0	0.0	0.0	0.0
United Kingdom	UK54	2060	Somoteria mollissima	0.0	0.8	0.0	0.0	0.0	0.0	0.8
United Kingdom	UK54	6110	Thalasseus sandvicensis	0.0	0.0	0.0	0.0	0.0	0.0	0.0
United Kingdom	UK54	6340	Uria aalge	47.3	4.0	19.8	11.9	23.9	89.4	196.2
United Kingdom	UK56	6360	Alca torda	7.2	1.8	5.9	1.9	3.9	9.1	29.8
United Kingdom	UK56	6540	Fratercula arctica	9.2	0.1	1.8	1.0	32.4	126.3	170.8
United Kingdom	UK56	220	Fulmarus glacialis	0.2	0.1	0.4	0.2	0.2	0.0	1.2
United Kingdom	UK56	59	Gavia sp	0.0	0.0	0.0	0.0	0.0	0.0	0.0
United Kingdom	UK56	2130	Melanitta nigra	0.0	0.0	0.0	0.0	0.0	0.0	0.0
United Kingdom	UK56	710	Morus bassanus	1.0	0.4	0.6	0.8	1.5	1.3	5.5
United Kingdom	UK56	720	Phalacrocorax carbo	0.0	0.0	0.0	0.0	0.0	0.0	0.0
United Kingdom	UK56	2060	Somoteria mollissima	0.0	1.5	0.0	0.0	0.0	0.0	1.5
United Kingdom	UK56	6110	Thalasseus sandvicensis	0.0	0.0	0.0	0.0	0.0	0.0	0.0
United Kingdom	UK56	6340	Uria aalge	15.7	5.2	36.3	7.1	184.1	46.3	294.7
United Kingdom	UK60	6360	Alca torda	0.0	0.0	0.0	0.0	0.0	0.0	0.0
United Kingdom	UK60	6540	Fratercula arctica	0.0	0.0	0.0	0.0	0.0	0.0	0.0
United Kingdom	UK60	220	Fulmarus glacialis	0.0	0.0	0.0	0.0	0.0	0.0	0.0
United Kingdom	UK60	59	Gavia sp	0.0	0.3	0.9	0.4	0.1	0.0	1.6
United Kingdom	UK60	2130	Melanitta nigra	0.0	0.0	0.0	0.0	0.0	0.0	0.0
United Kingdom	UK60	710	Morus bassanus	0.0	0.0	0.0	0.0	0.0	0.0	0.1
United Kingdom	UK60	720	Phalacrocorax carbo	0.0	0.0	0.0	0.0	0.0	0.0	0.0
United Kingdom	UK60	2060	Somoteria mollissima	0.0	0.0	0.0	0.0	0.0	0.0	0.0
United Kingdom	UK60	6110	Thalasseus sandvicensis	0.2	0.0	0.0	0.0	0.0	0.1	0.3
United Kingdom	UK60	6340	Uria aalge	0.0	0.0	0.5	0.0	0.0	0.0	0.5
United Kingdom	UK62	6360	Alca torda	0.0	0.1	2.6	2.5	0.0	0.0	5.2
United Kingdom	UK62	6540	Fratercula arctica	0.0	0.0	0.0	1.0	0.0	0.0	1.0
United Kingdom	UK62	220	Fulmarus glacialis	0.2	0.1	0.0	0.2	0.1	0.3	0.8
United Kingdom	UK62	59	Gavia sp	0.0	0.0	0.0	0.7	0.0	0.0	0.7
United Kingdom	UK62	2130	Melanitta nigra	0.0	0.0	0.0	0.0	0.0	0.0	0.0
United Kingdom	UK62	710	Morus bassanus	0.2	0.5	0.0	0.3	0.0	0.2	1.1
United Kingdom	UK62	720	Phalacrocorax carbo	0.0	0.0	0.0	0.0	0.0	0.0	0.0
United Kingdom	UK62	2060	Somoteria mollissima	0.0	0.0	0.0	0.0	0.0	0.0	0.0
United Kingdom	UK62	6110	Thalasseus sandvicensis	0.0	0.0	0.0	0.0	0.0	0.0	0.0
United Kingdom	UK62	6340	Uria aalge	0.0	0.7	4.5	11.0	0.8	1.3	18.4
United Kingdom	UK64	6360	Alca torda	0.0	0.2	1.3	10.5	0.2	0.0	12.3
United Kingdom	UK64	6540	Fratercula arctica	0.0	0.0	0.0	0.0	0.0	0.0	0.0
United Kingdom	UK64	220	Fulmarus glacialis	0.6	0.0	0.4	1.4	0.3	0.3	3.0
United Kingdom	UK64	59	Gavia sp	0.0	0.0	0.0	0.6	0.1	0.0	0.8
United Kingdom	UK64	2130	Melanitta nigra	0.0	0.0	0.0	0.0	0.0	0.0	0.0
United Kingdom	UK64	710	Morus bassanus	0.3	0.5	0.4	0.3	0.1	0.2	1.8
United Kingdom	UK64	720	Phalacrocorax carbo	0.0	0.0	0.0	0.0	0.0	0.0	0.0
United Kingdom	UK64	2060	Somoteria mollissima	0.0	0.0	0.0	0.0	0.0	0.0	0.0
United Kingdom	UK64	6110	Thalasseus sandvicensis	0.0	0.0	0.0	0.0	0.1	0.0	0.1
United Kingdom	UK64	6340	Uria aalge	0.7	6.4	12.1	7.4	16.1	22.1	64.8

CountryName	UniekID	EUring	species	Aug + Sep	Okt + Nov	Dec + Jan	Feb + Mar	Apr + May	Jun + Jul	Total
United Kingdom	UK66	6360	Alca torda	0.0	3.4	2.1	11.0	0.2	0.0	16.7
United Kingdom	UK66	6540	Fratercula arctica	0.0	0.0	0.1	0.0	0.0	0.0	0.1
United Kingdom	UK66	220	Fulmarus glacialis	0.8	0.3	0.4	0.6	0.3	0.5	2.9
United Kingdom	UK66	59	Gavia sp	0.0	0.0	0.0	0.0	0.0	0.0	0.0
United Kingdom	UK66	2130	Melanitta nigra	0.0	0.0	0.0	0.0	0.0	0.0	0.0
United Kingdom	UK66	710	Morus bassanus	0.1	1.4	0.6	0.4	0.2	0.0	2.7
United Kingdom	UK66	720	Phalacrocorax carbo	0.0	0.0	0.0	0.0	0.0	0.0	0.0
United Kingdom	UK66	2060	Somoteria mollissima	0.0	0.0	0.0	0.0	0.0	0.0	0.0
United Kingdom	UK66	6110	Thalasseus sandvicensis	0.0	0.0	0.0	0.0	0.0	0.0	0.0
United Kingdom	UK66	6340	Uria aalge	2.9	3.7	33.6	6.3	8.3	3.4	58.1
United Kingdom	UK67	6360	Alca torda	8.4	3.4	5.9	4.8	0.5	0.1	23.1
United Kingdom	UK67	6540	Fratercula arctica	0.0	0.0	0.0	0.0	0.1	0.0	0.1
United Kingdom	UK67	220	Fulmarus glacialis	1.1	0.3	0.4	0.5	0.6	0.7	3.6
United Kingdom	UK67	59	Gavia sp	0.0	0.0	0.1	0.0	0.6	0.0	0.7
United Kingdom	UK67	2130	Melanitta nigra	0.0	0.1	0.0	0.0	0.0	0.0	0.1
United Kingdom	UK67	710	Morus bassanus	0.3	2.3	0.1	0.1	0.3	0.0	3.2
United Kingdom	UK67	720	Phalacrocorax carbo	0.0	0.0	0.0	0.0	0.0	0.0	0.0
United Kingdom	UK67	2060	Somoteria mollissima	0.0	0.0	0.0	0.0	0.0	0.0	0.0
United Kingdom	UK67	6110	Thalasseus sandvicensis	0.0	0.0	0.0	0.0	0.0	0.0	0.0
United Kingdom	UK67	6340	Uria aalge	24.6	6.5	39.4	5.7	21.8	2.4	100.4
United Kingdom	UK69	6360	Alca torda	0.2	5.9	2.5	4.8	0.2	0.0	13.5
United Kingdom	UK69	6540	Fratercula arctica	0.0	0.0	0.0	0.0	0.0	0.0	0.0
United Kingdom	UK69	220	Fulmarus glacialis	0.9	0.2	0.4	0.4	0.7	0.5	3.0
United Kingdom	UK69	59	Gavia sp	0.0	0.2	0.0	1.1	0.3	0.0	1.6
United Kingdom	UK69	2130	Melanitta nigra	0.0	0.7	0.0	0.0	0.0	0.0	0.7
United Kingdom	UK69	710	Morus bassanus	0.2	2.1	0.3	0.0	0.2	0.0	2.9
United Kingdom	UK69	720	Phalacrocorax carbo	0.0	0.0	0.0	0.0	0.0	0.0	0.0
United Kingdom	UK69	2060	Somoteria mollissima	0.0	0.0	0.0	0.0	0.0	0.0	0.0
United Kingdom	UK69	6110	Thalasseus sandvicensis	0.0	0.0	0.0	0.0	0.0	0.0	0.0
United Kingdom	UK69	6340	Uria aalge	4.1	28.8	15.0	4.8	22.0	0.6	75.3
United Kingdom	UK70	6360	Alca torda	0.1	0.0	0.2	0.3	0.0	0.1	0.7
United Kingdom	UK70	6540	Fratercula arctica	0.0	0.0	0.0	0.5	0.1	0.5	1.2
United Kingdom	UK70	220	Fulmarus glacialis	0.0	0.2	0.0	0.0	0.0	0.0	0.2
United Kingdom	UK70	59	Gavia sp	0.0	0.0	0.0	0.0	0.0	0.0	0.0
United Kingdom	UK70	2130	Melanitta nigra	0.0	0.0	0.0	0.0	0.0	0.0	0.0
United Kingdom	UK70	710	Morus bassanus	0.0	0.0	0.0	0.0	0.0	0.1	0.2
United Kingdom	UK70	720	Phalacrocorax carbo	0.0	0.0	0.0	0.0	0.0	0.0	0.0
United Kingdom	UK70	2060	Somoteria mollissima	0.0	0.0	0.0	0.0	0.0	0.0	0.0
United Kingdom	UK70	6110	Thalasseus sandvicensis	0.0	0.0	0.0	0.0	0.0	0.0	0.0
United Kingdom	UK70	6340	Uria aalge	0.7	0.4	3.6	1.7	4.2	1.3	11.9
United Kingdom	UK74	6360	Alca torda	99.6	10.1	3.0	15.1	42.5	179.2	349.4
United Kingdom	UK74	6540	Fratercula arctica	119.2	10.6	43.3	1.3	11.6	46.9	232.8
United Kingdom	UK74	220	Fulmarus glacialis	2.0	1.1	0.9	1.0	0.3	2.2	7.5
United Kingdom	UK74	59	Gavia sp	0.0	0.0	0.0	0.0	0.0	0.0	0.0
United Kingdom	UK74	2130	Melanitta nigra	0.0	0.0	0.0	0.0	0.0	0.0	0.0
United Kingdom	UK74	710	Morus bassanus	2.7	3.2	5.2	2.3	6.8	5.7	25.8
United Kingdom	UK74	720	Phalacrocorax carbo	0.0	0.0	0.0	0.0	0.0	0.0	0.0
United Kingdom	UK74	2060	Somoteria mollissima	0.0	0.0	0.0	0.0	0.0	0.0	0.0
United Kingdom	UK74	6110	Thalasseus sandvicensis	0.0	0.0	0.0	0.0	9.4	0.0	9.4
United Kingdom	UK74	6340	Uria aalge	699.3	52.4	290.2	56.7	855.1	900.9	2854.6
United Kingdom	UK76	6360	Alca torda	0.3	2.0	0.5	0.0	0.2	2.2	5.2
United Kingdom	UK76	6540	Fratercula arctica	0.4	0.2	0.0	0.0	0.0	0.4	1.0
United Kingdom	UK76	220	Fulmarus glacialis	0.1	0.0	0.1	0.0	0.0	0.1	0.4
United Kingdom	UK76	59	Gavia sp	0.0	0.0	0.0	0.0	0.0	0.0	0.0
United Kingdom	UK76	2130	Melanitta nigra	0.0	0.0	0.0	0.0	0.0	0.0	0.0
United Kingdom	UK76	710	Morus bassanus	0.1	0.1	0.0	0.1	0.0	0.0	0.3

CountryName	UniekID	EUring	species	Aug + Sep	Okt + Nov	Dec + Jan	Feb + Mar	Apr + May	Jun + Jul	Total
United Kingdom	UK76	720	Phalacrocorax carbo	0.0	0.0	0.0	0.0	0.0	0.0	0.0
United Kingdom	UK76	2060	Somoteria mollissima	0.0	0.0	0.0	0.0	0.0	0.0	0.0
United Kingdom	UK76	6110	Thalasseus sandvicensis	0.0	0.0	0.0	0.0	0.0	0.0	0.0
United Kingdom	UK76	6340	Uria aalge	14.4	8.3	0.8	1.4	1.1	23.6	49.5
United Kingdom	UK77	6360	Alca torda	0.6	3.5	14.6	3.1	11.7	5.0	38.5
United Kingdom	UK77	6540	Fratercula arctica	0.5	0.0	0.0	0.1	0.5	0.9	2.1
United Kingdom	UK77	220	Fulmarus glacialis	0.2	0.0	0.0	0.3	0.1	0.4	1.1
United Kingdom	UK77	59	Gavia sp	0.0	1.4	0.0	0.0	0.0	0.0	1.4
United Kingdom	UK77	2130	Melanitta nigra	0.0	0.0	0.0	0.0	0.0	0.0	0.0
United Kingdom	UK77	710	Morus bassanus	0.3	0.4	0.1	1.4	0.1	0.1	2.5
United Kingdom	UK77	720	Phalacrocorax carbo	0.0	0.1	0.0	0.0	0.0	0.0	0.1
United Kingdom	UK77	2060	Somoteria mollissima	0.0	0.0	0.0	0.0	0.0	0.0	0.0
United Kingdom	UK77	6110	Thalasseus sandvicensis	0.0	0.0	0.0	0.0	0.0	0.0	0.0
United Kingdom	UK77	6340	Uria aalge	0.5	9.3	111.7	4.7	25.1	49.9	201.0
United Kingdom	UK79	6360	Alca torda	1.0	0.3	0.7	0.9	0.0	0.2	3.0
United Kingdom	UK79	6540	Fratercula arctica	0.7	0.0	0.2	1.3	0.2	2.0	4.4
United Kingdom	UK79	220	Fulmarus glacialis	0.0	0.5	0.0	0.1	0.0	0.0	0.7
United Kingdom	UK79	59	Gavia sp	0.0	0.0	0.0	0.0	0.0	0.0	0.0
United Kingdom	UK79	2130	Melanitta nigra	0.0	0.0	0.0	0.0	0.0	0.0	0.0
United Kingdom	UK79	710	Morus bassanus	0.2	0.0	0.0	0.1	0.0	0.3	0.6
United Kingdom	UK79	720	Phalacrocorax carbo	0.0	0.0	0.0	0.0	0.0	0.0	0.0
United Kingdom	UK79	2060	Somoteria mollissima	0.0	0.0	0.0	0.0	0.0	0.0	0.0
United Kingdom	UK79	6110	Thalasseus sandvicensis	0.0	0.0	0.0	0.0	0.0	0.0	0.0
United Kingdom	UK79	6340	Uria aalge	5.7	1.2	13.6	4.9	13.9	4.4	43.7
United Kingdom	UK80	6360	Alca torda	4.1	42.6	2.6	77.1	24.1	23.5	174.0
United Kingdom	UK80	6540	Fratercula arctica	1.6	0.9	5.1	3.4	2.7	0.1	13.8
United Kingdom	UK80	220	Fulmarus glacialis	1.2	1.7	0.1	0.8	1.5	1.9	7.1
United Kingdom	UK80	59	Gavia sp	0.0	0.0	0.0	0.0	0.0	0.0	0.0
United Kingdom	UK80	2130	Melanitta nigra	0.0	3.6	0.0	0.0	0.0	0.0	3.6
United Kingdom	UK80	710	Morus bassanus	2.4	2.2	0.3	2.7	1.2	1.8	10.6
United Kingdom	UK80	720	Phalacrocorax carbo	0.0	0.0	0.0	0.0	0.0	0.0	0.0
United Kingdom	UK80	2060	Somoteria mollissima	0.0	0.0	0.0	0.0	0.0	0.0	0.0
United Kingdom	UK80	6110	Thalasseus sandvicensis	0.0	0.0	0.0	0.0	0.0	0.0	0.0
United Kingdom	UK80	6340	Uria aalge	106.8	213.7	39.2	183.8	60.0	69.8	673.3
United Kingdom	UK81	6360	Alca torda	9.4	6.4	14.3	15.0	0.4	40.4	86.0
United Kingdom	UK81	6540	Fratercula arctica	2.1	0.3	0.2	0.4	0.2	6.0	9.3
United Kingdom	UK81	220	Fulmarus glacialis	1.8	1.0	0.2	0.8	1.5	0.8	6.0
United Kingdom	UK81	59	Gavia sp	0.0	0.0	0.0	0.0	0.0	0.0	0.0
United Kingdom	UK81	2130	Melanitta nigra	0.0	0.0	0.0	0.0	0.0	0.0	0.0
United Kingdom	UK81	710	Morus bassanus	1.9	4.0	0.3	1.8	0.9	3.7	12.8
United Kingdom	UK81	720	Phalacrocorax carbo	0.0	0.0	0.0	0.1	0.0	0.0	0.1
United Kingdom	UK81	2060	Somoteria mollissima	0.0	0.0	0.0	0.0	0.0	0.0	0.0
United Kingdom	UK81	6110	Thalasseus sandvicensis	0.0	0.0	0.0	0.0	0.0	0.0	0.0
United Kingdom	UK81	6340	Uria aalge	126.0	101.4	137.5	82.4	69.7	252.6	769.6

Addendum: Seasonal distribution maps for 19 (sea) bird species.

On the following pages for each (sea) bird species a six-panel figure is presented showing from top-left to bottom-right the seasonal distribution for season (bimonth) 1-Aug/Sep; 2-Oct/Not; 3-Dec/Jan; 4-Feb/Mar; 5-Apr/May and 6-Jun/Jul.

The first set is for the International maps for the study area as it overlaps with the EEZs of the following countries: Belgium, United Kingdom, Norway, Denmark, Germany and the Netherlands (Fig 1 thru Fig 18), The second set is for the National Maps, coinciding with the Dutch EEZ (aka NCP for Nederlands Continentaal Plat) (Fig 19 thru Fig 38).

In both cases the species are presented in order of increasing EURING-code as per the table below:

<u>EURING</u>	<u>SCIENTIFIC NAME</u>	<u>NL NAME</u>	<u>EN NAME</u>
59	Gavia sp	Duiker spec.	Diver sp
220	Fulmarus glacialis	Noordse Stormvogel	Northern Fulmar
710	Morus bassanus	Jan-van-Gent	Gannet
720	Phalacrocorax carbo	Aalscholver	Cormorant
2060	Somateria mollissima	Eidereend	Eider duck
2130	Melanitta nigra	Zw. Zeeëend	Common Scoter
5670	Stercorarius parasiticus	Kleine Jager	Arctic Skua
5690	Stercorarius skua	Grote Jager	Great Skua
5780	Hydrocoloeus minutus	Dwergmeeuw	Little Gull
5910	Larus fuscus	Kleine Mantelmeeuw	Lesser black-backed Gull
5920	Larus argentatus	Zilvermeeuw	Herring Gull
6000	Larus marinus	Grote Mantelmeeuw	Great Black-backed Gull
6020	Rissa tridactyla	Drieteenmeeuw	Kittiwake
6110	Thalasseus sandvicensis	Grote Stern	Sandwich Tern
6169	Sterna paradisaea+hirundo	"Noordse Dief"	"Commic Tern"
6340	Uria aalge	Zeekoet	Common Guillemot
6360	Alca torda	Alk	Razorbill
6540	Fratercula arctica	Papegaaiduiker	Atlantic Puffin
15820	Sturnus vulgaris	Spreeuw	Common Starling

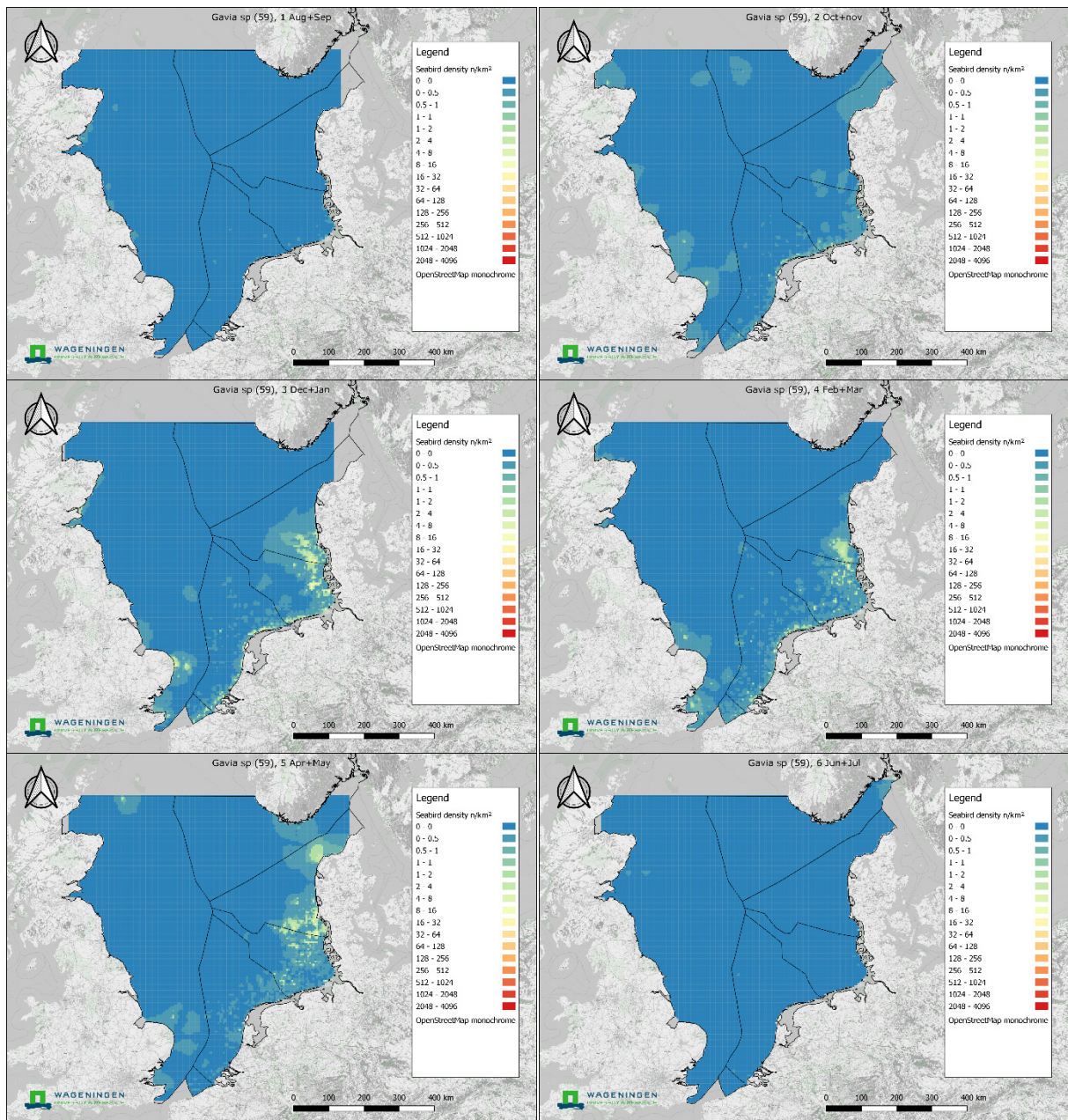

Figure 1: Diver spec (EUring 59, Gavia spec). international density maps for Aug/Sep (top left); Oct/Nov (top right), Dec/Jan (middle left), Feb/Mar (middle right), Apr/May (lower left) and Jun/Jul (lower right).

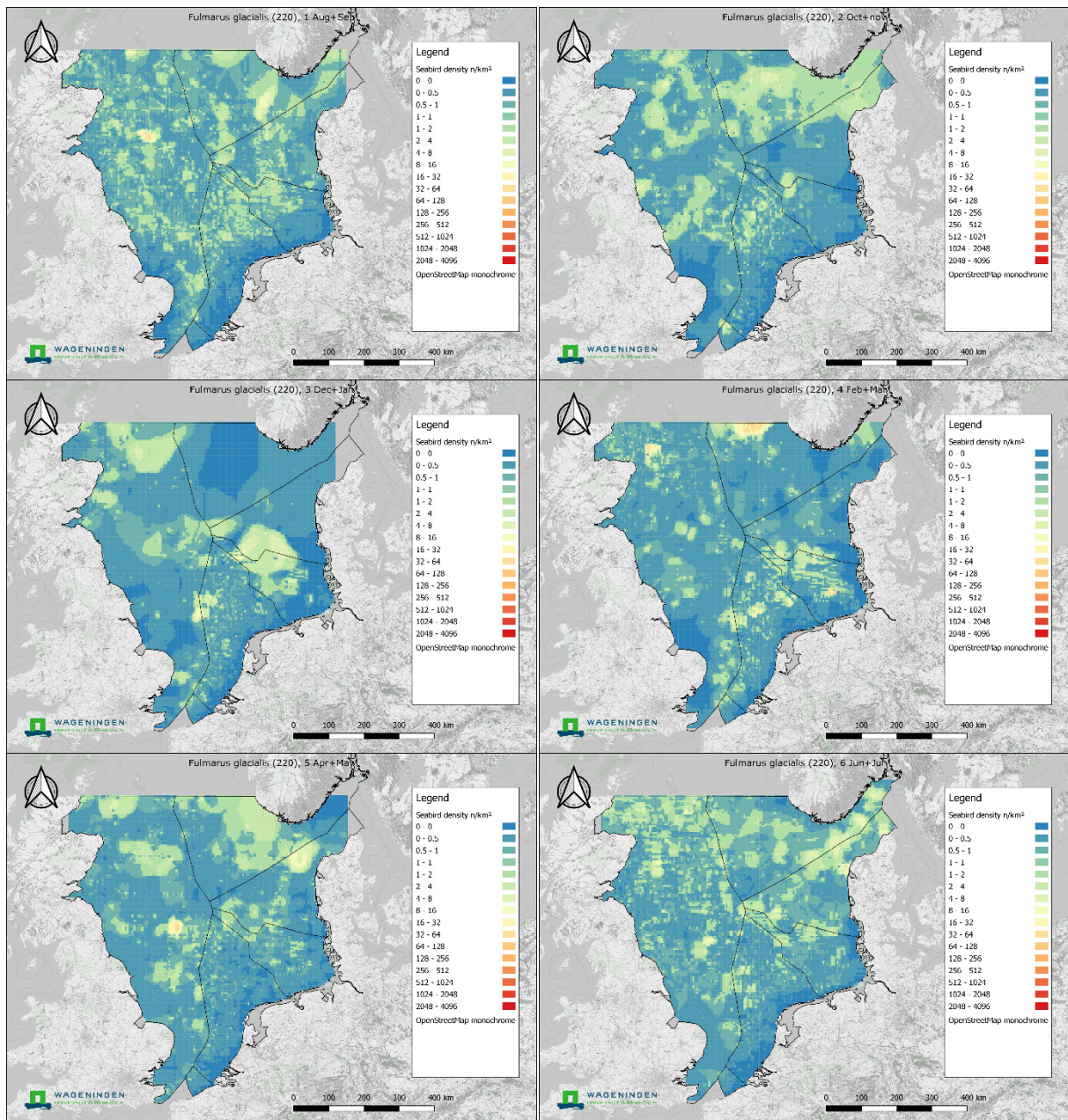

Figure 2: Northern Fulmar (Euring 220, *Fulmarus glacialis*). international density maps for Aug/Sep (top left); Oct/Nov (top right), Dec/Jan (middle left), Feb/Mar (middle right), Apr/May (lower left) and Jun/Jul (lower right).

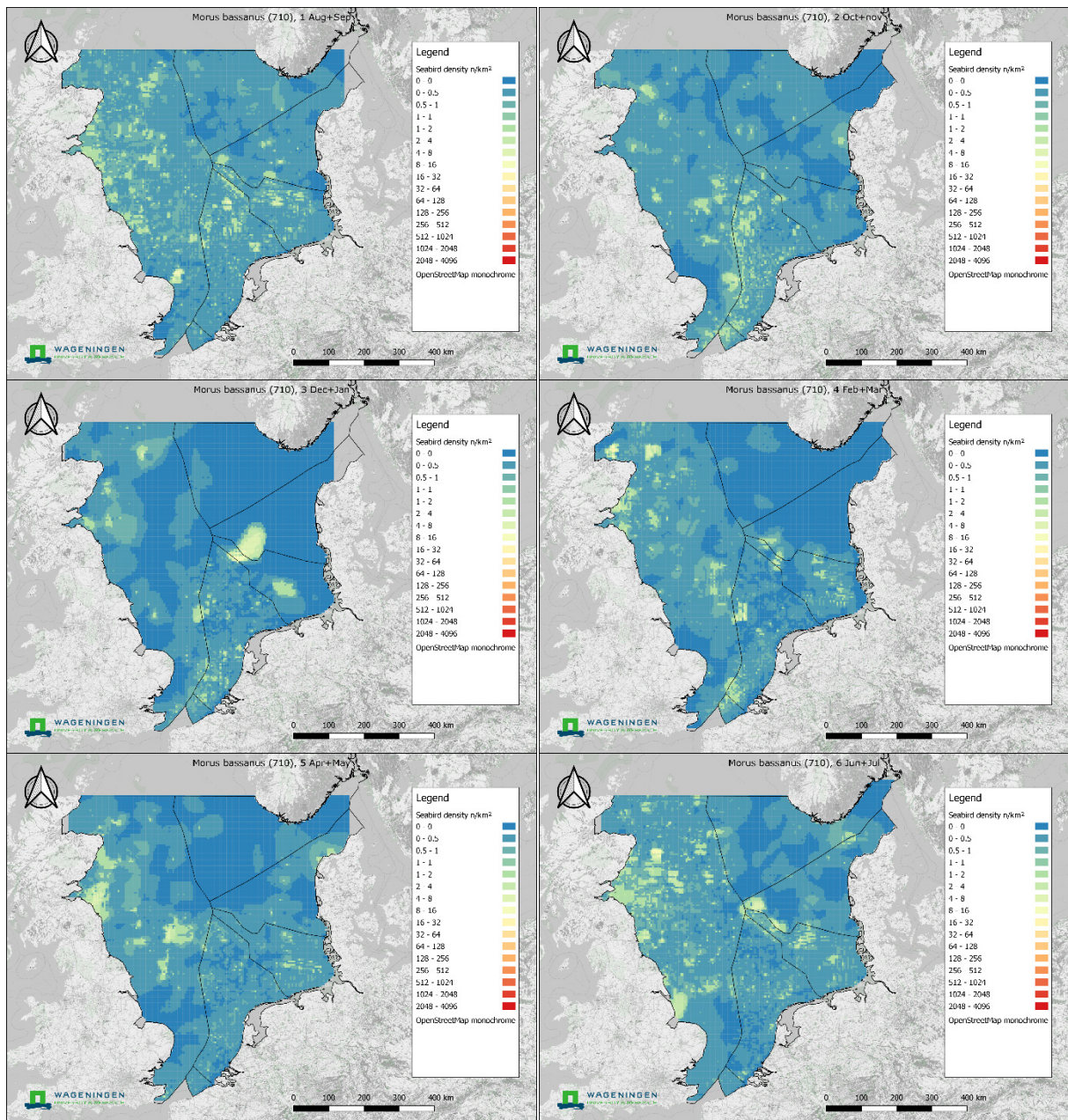

Figure 3: Northern Gannet (Euring 710, *Morus bassanus*). international density maps for Aug/Sep (top left); Oct/Nov (top right), Dec/Jan (middle left), Feb/Mar (middle right), Apr/May (lower left) and Jun/Jul (lower right).

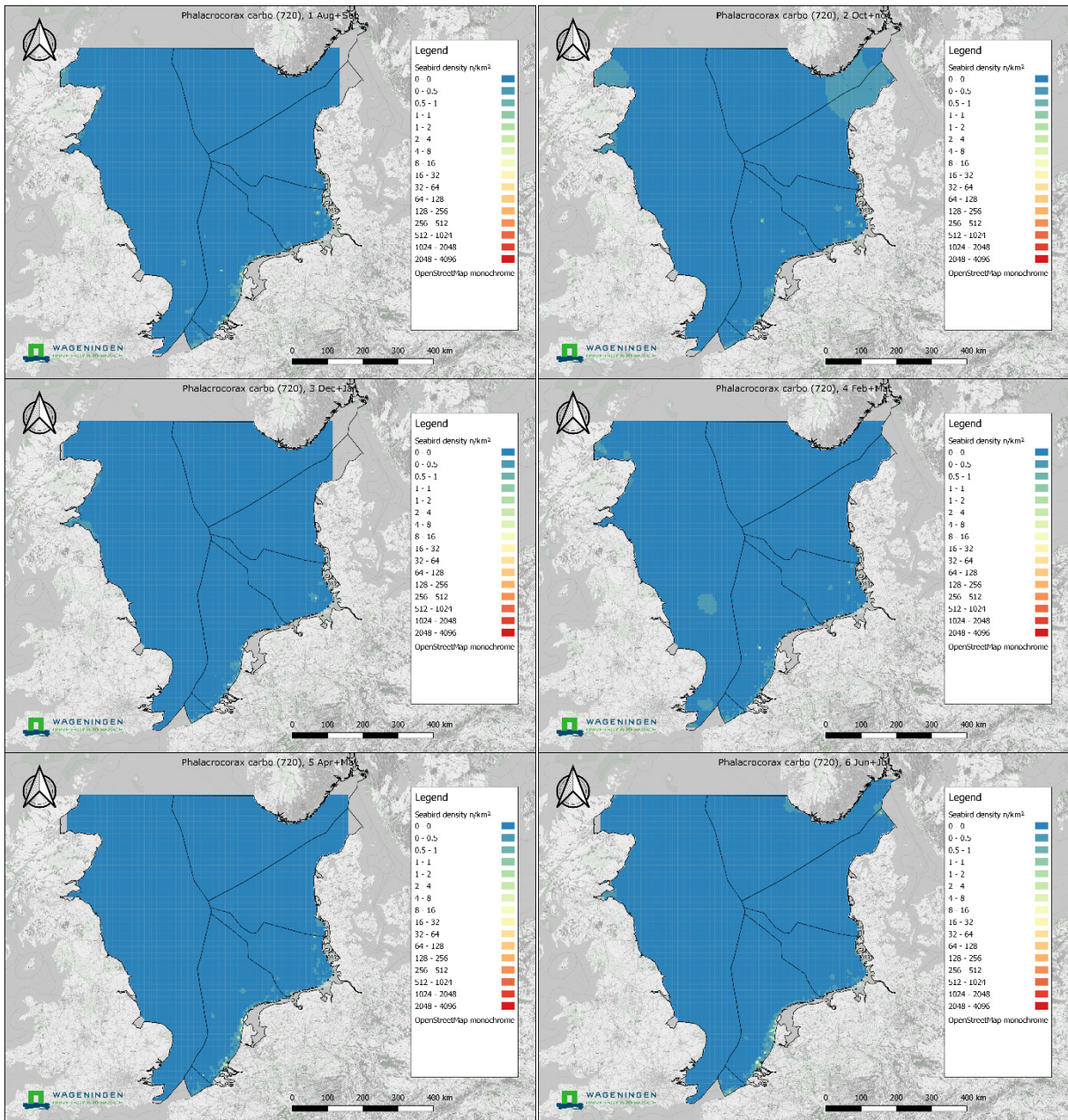

Figure 4: Cormorant (Euring 720, *Phalacrocorax carbo*). international density maps for Aug/Sep (top left); Oct/Nov (top right), Dec/Jan (middle left), Feb/Mar (middle right), Apr/May (lower left) and Jun/Jul (lower right).

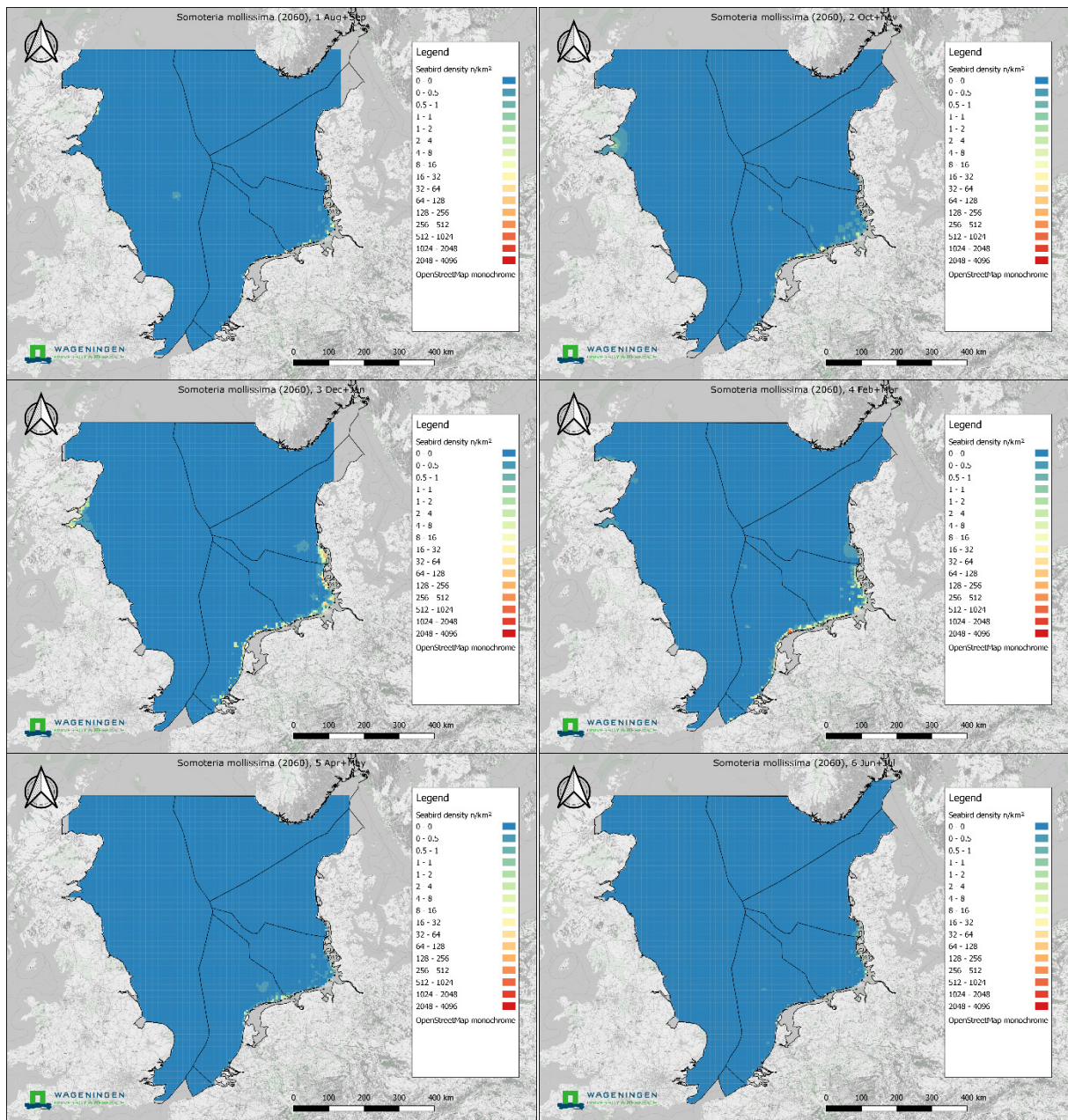

Figure 5: Eider duck (*EUring* 2060, *Somateria mollissima*). international density maps for Aug/Sep (top left); Oct/Nov (top right), Dec/Jan (middle left), Feb/Mar (middle right), Apr/May (lower left) and Jun/Jul (lower right).

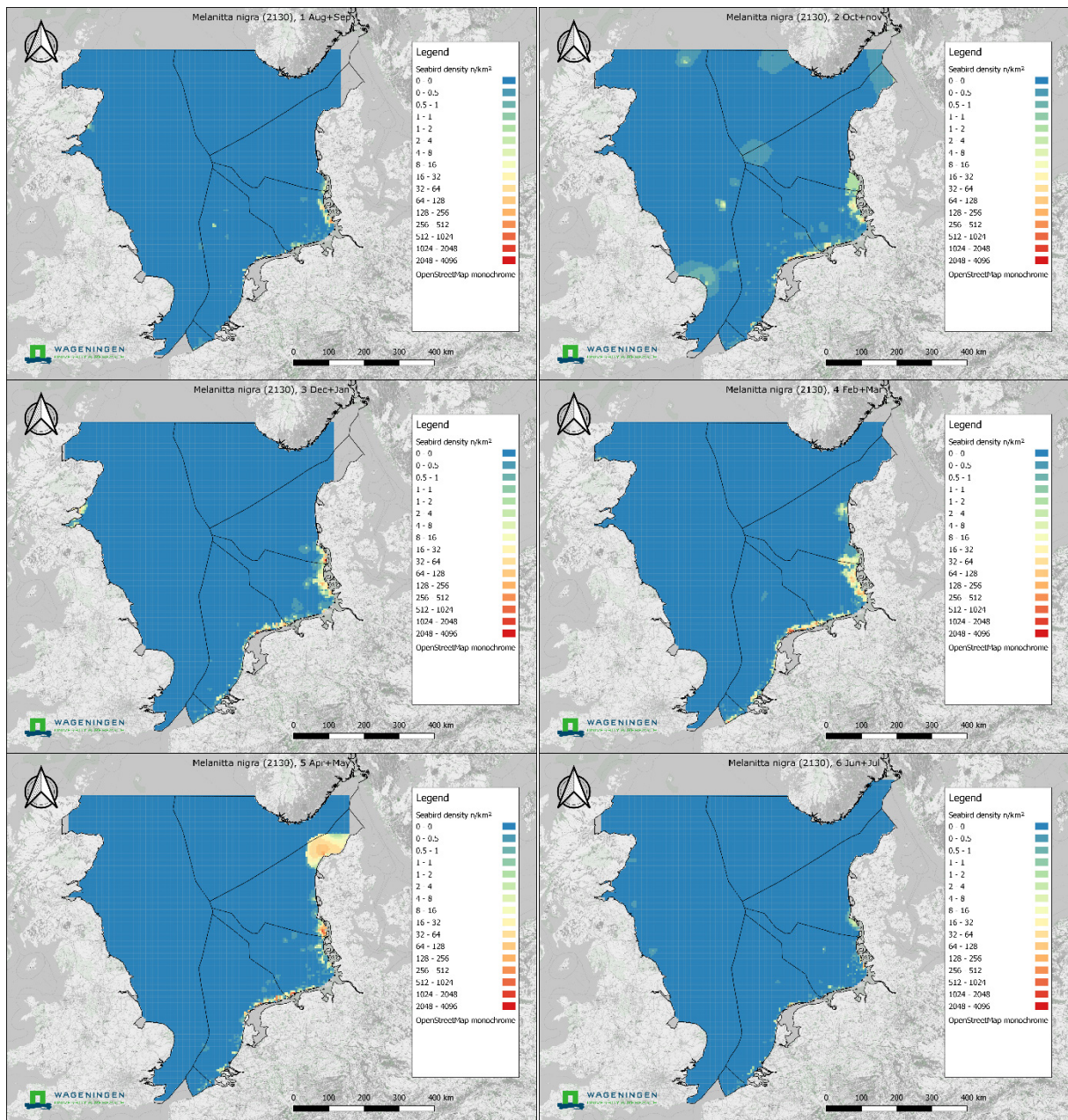

Figure 6: Common Scoter (*EUring 2130, Melanitta nigra*). international density maps for Aug/Sep (top left); Oct/Nov (top right), Dec/Jan (middle left), Feb/Mar (middle right), Apr/May (lower left) and Jun/Jul (lower right).

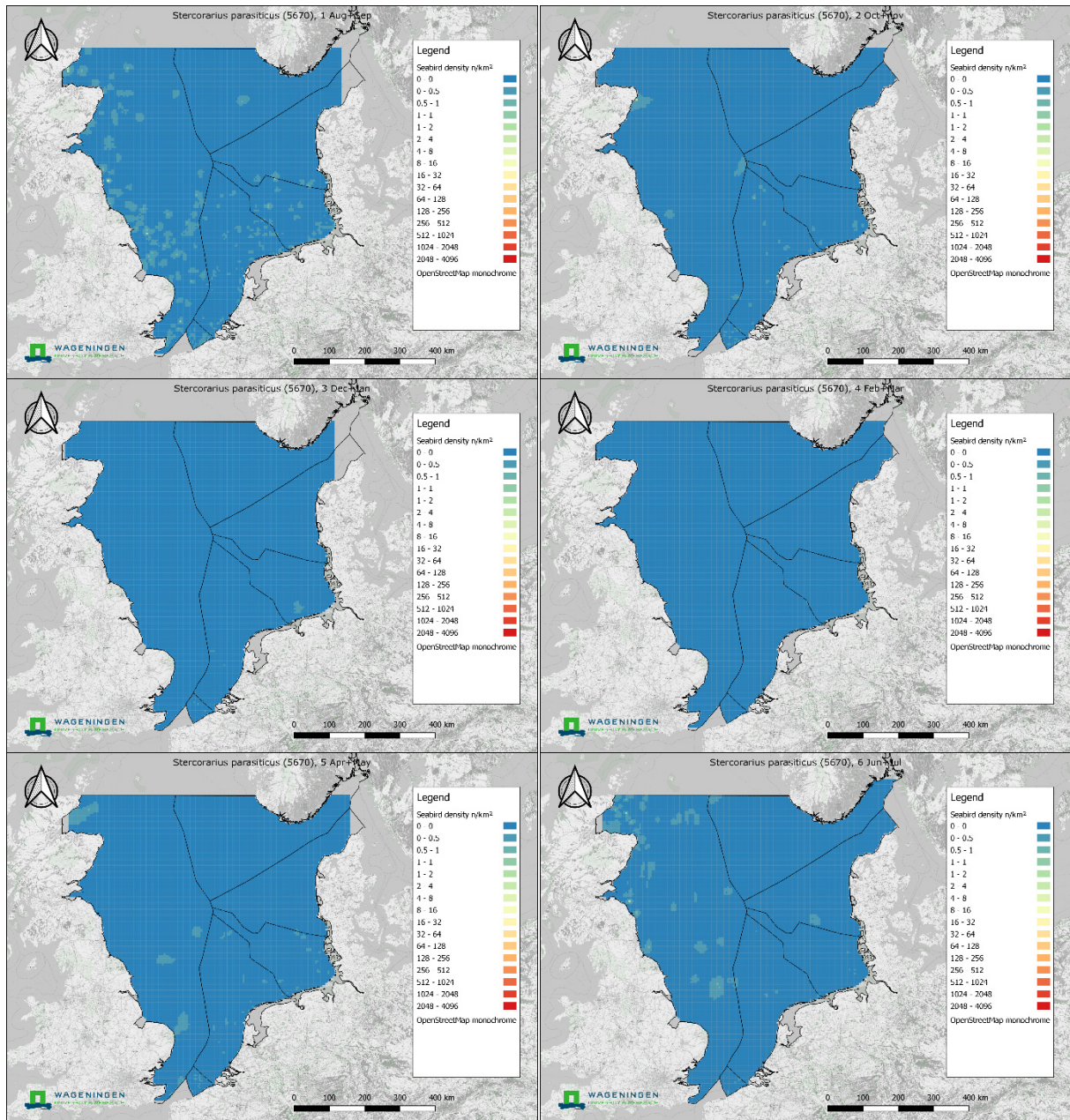

Figure 7: Arctic Skua (Euring 5670, *Stercorarius parasiticus*). international density maps for Aug/Sep (top left); Oct/Nov (top right), Dec/Jan (middle left), Feb/Mar (middle right), Apr/May (lower left) and Jun/Jul (lower right).

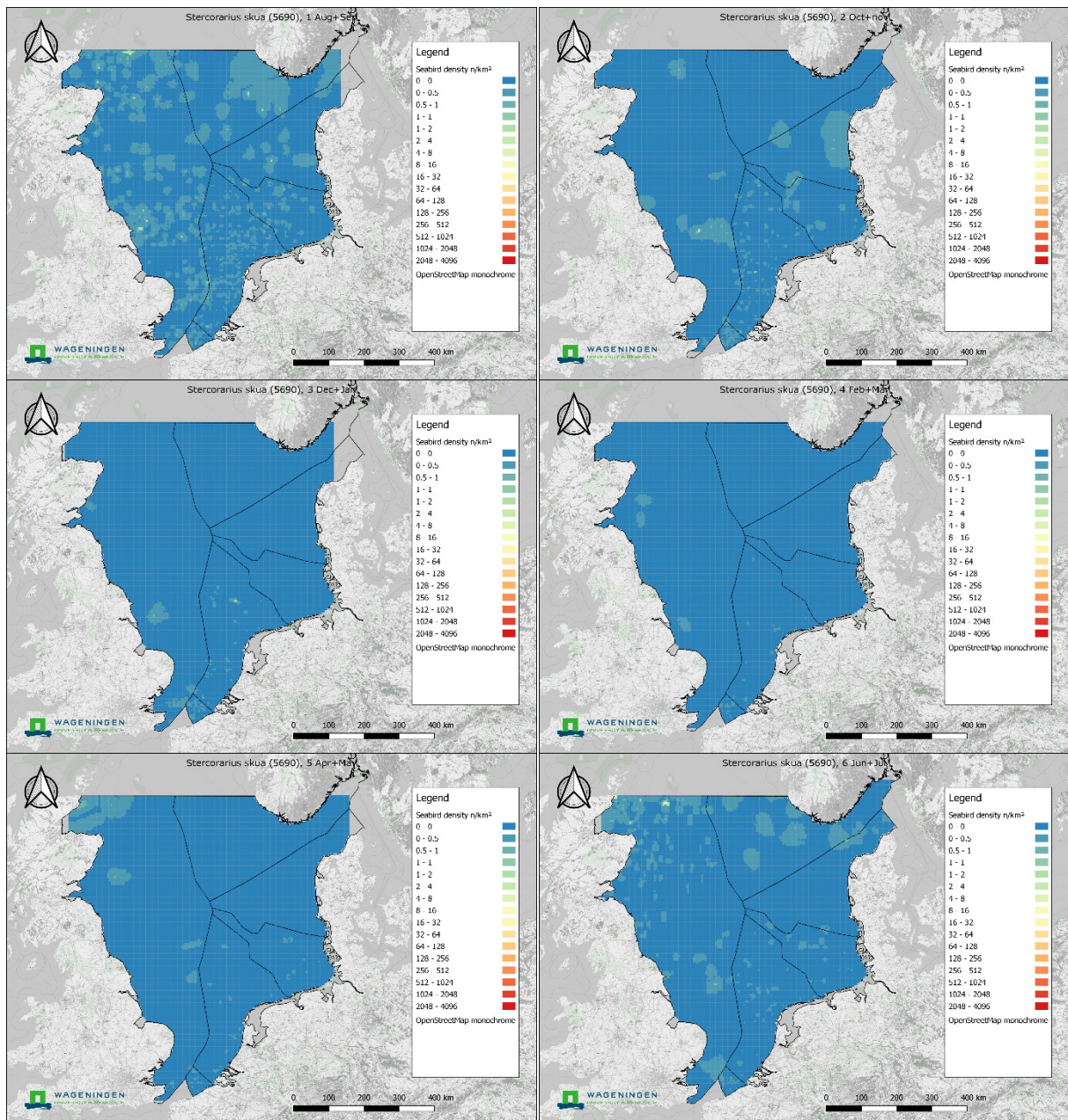

Figure 8: Great Skua (*Euring 5690, Stercorarius skua*). international density maps for Aug/Sep (top left); Oct/Nov (top right), Dec/Jan (middle left), Feb/Mar (middle right), Apr/May (lower left) and Jun/Jul (lower right).

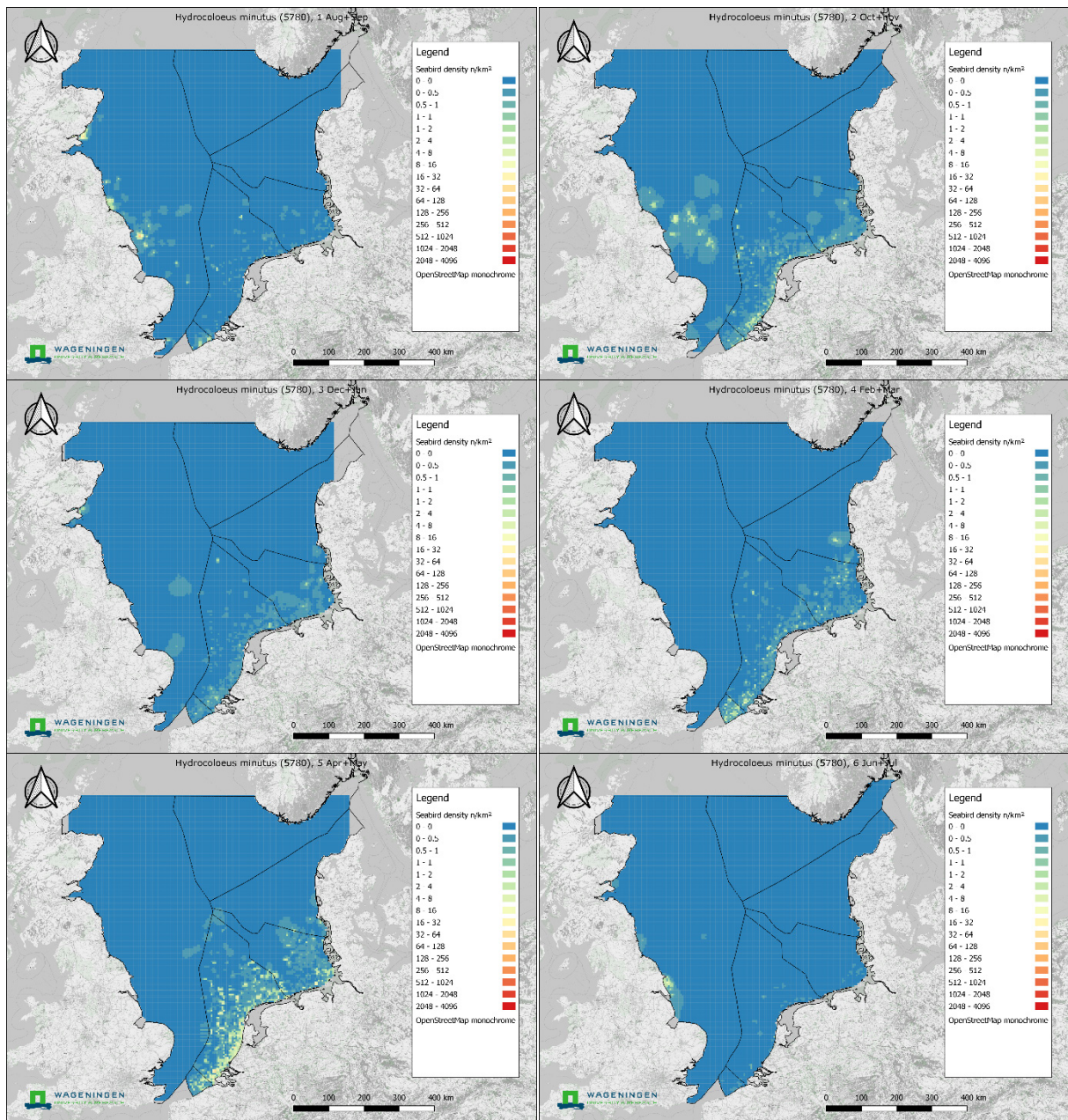

Figure 9: Little Gull (Euring 5780, *Hydrocoloeus minutus*). international density maps for Aug/Sep (top left); Oct/Nov (top right), Dec/Jan (middle left), Feb/Mar (middle right), Apr/May (lower left) and Jun/Jul (lower right).

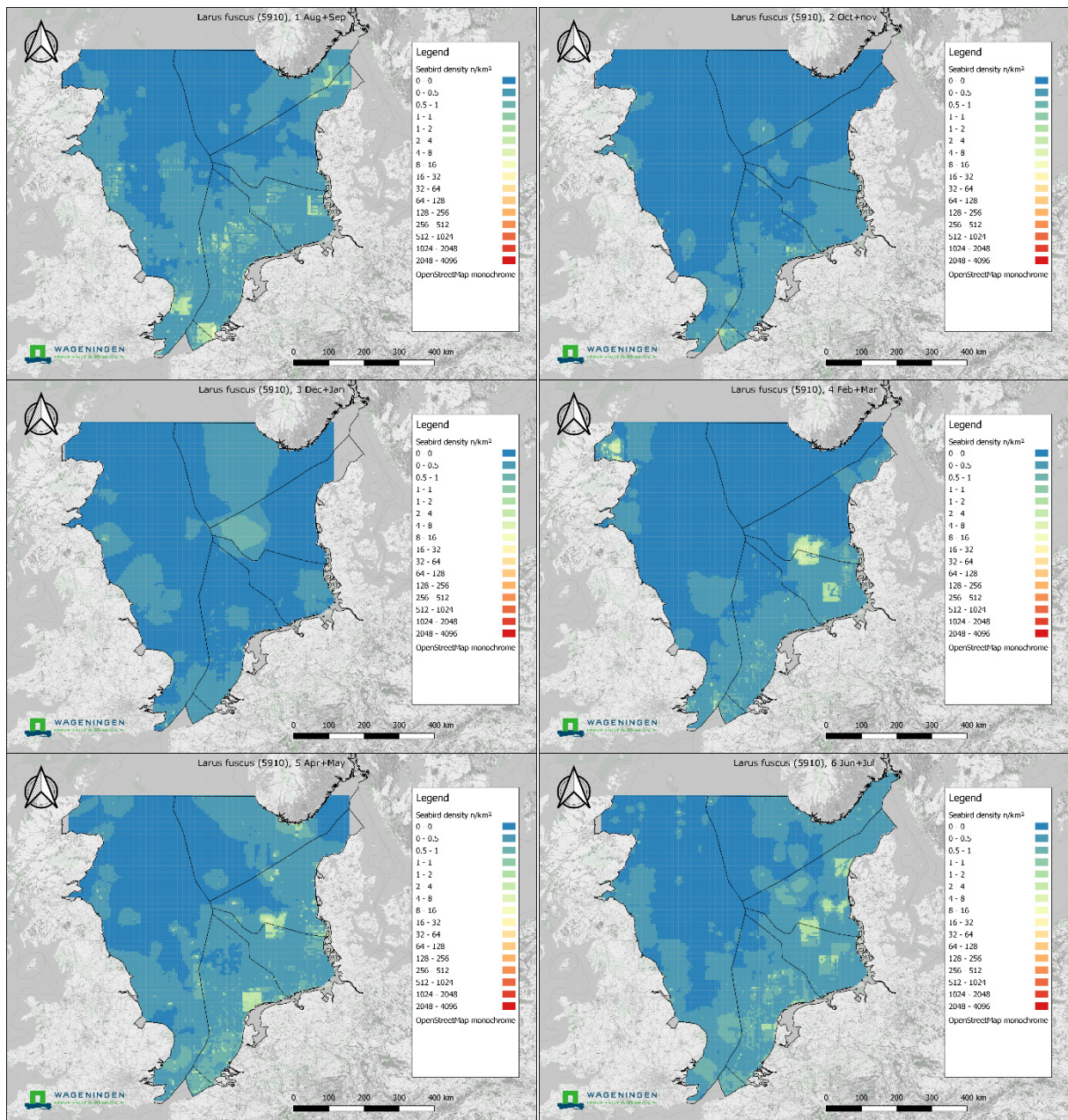

Figure 10: Lesser Black-backed Gull (*E*uring 5910, *Larus fuscus*). international density maps for Aug/Sep (top left); Oct/Nov (top right), Dec/Jan (middle left), Feb/Mar (middle right), Apr/May (lower left) and Jun/Jul (lower right).

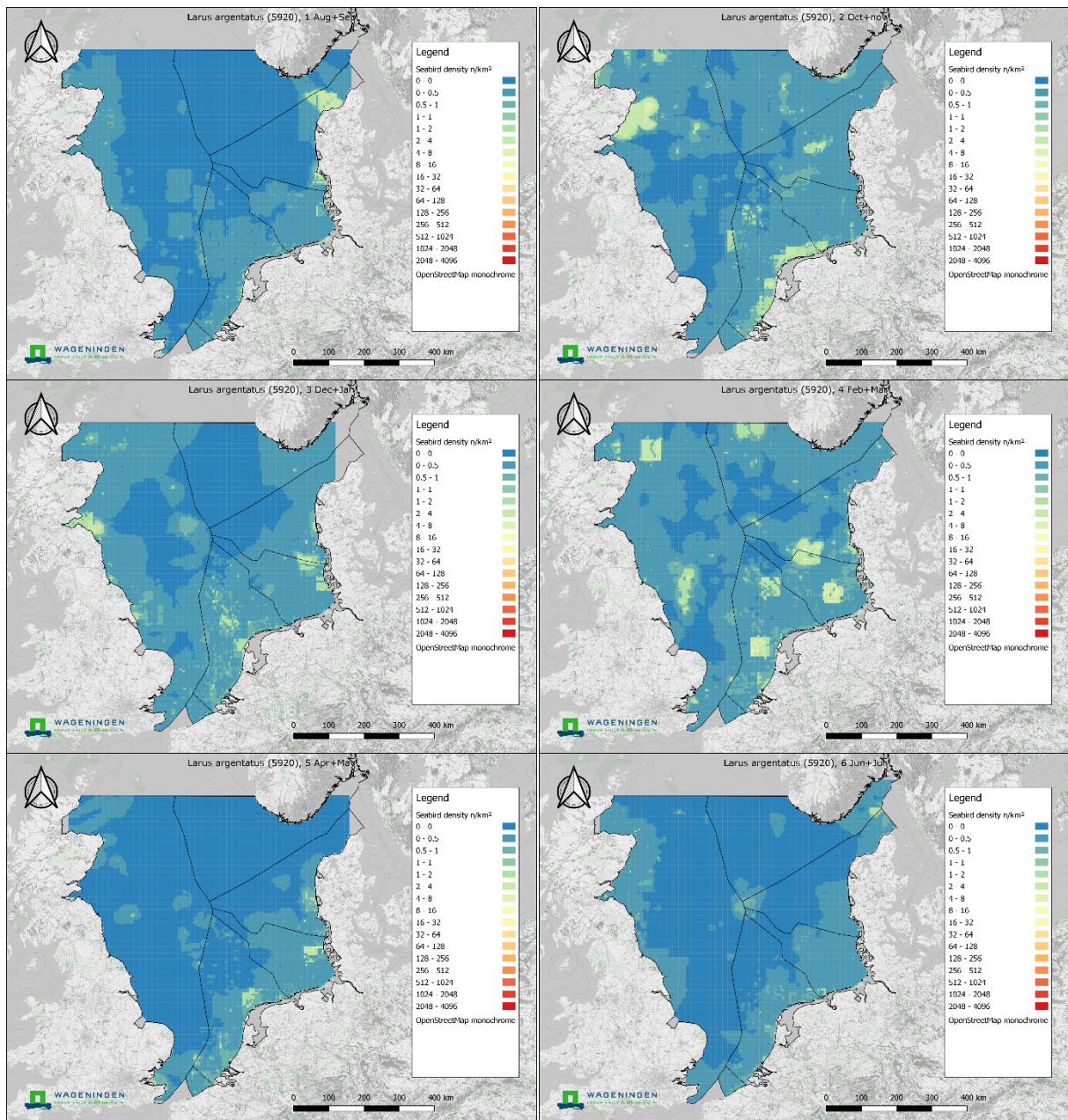

Figure 11: Herring Gull (EUring 5920, *Larus argentatus*). international density maps for Aug/Sep (top left); Oct/Nov (top right), Dec/Jan (middle left), Feb/Mar (middle right), Apr/May (lower left) and Jun/Jul (lower right).

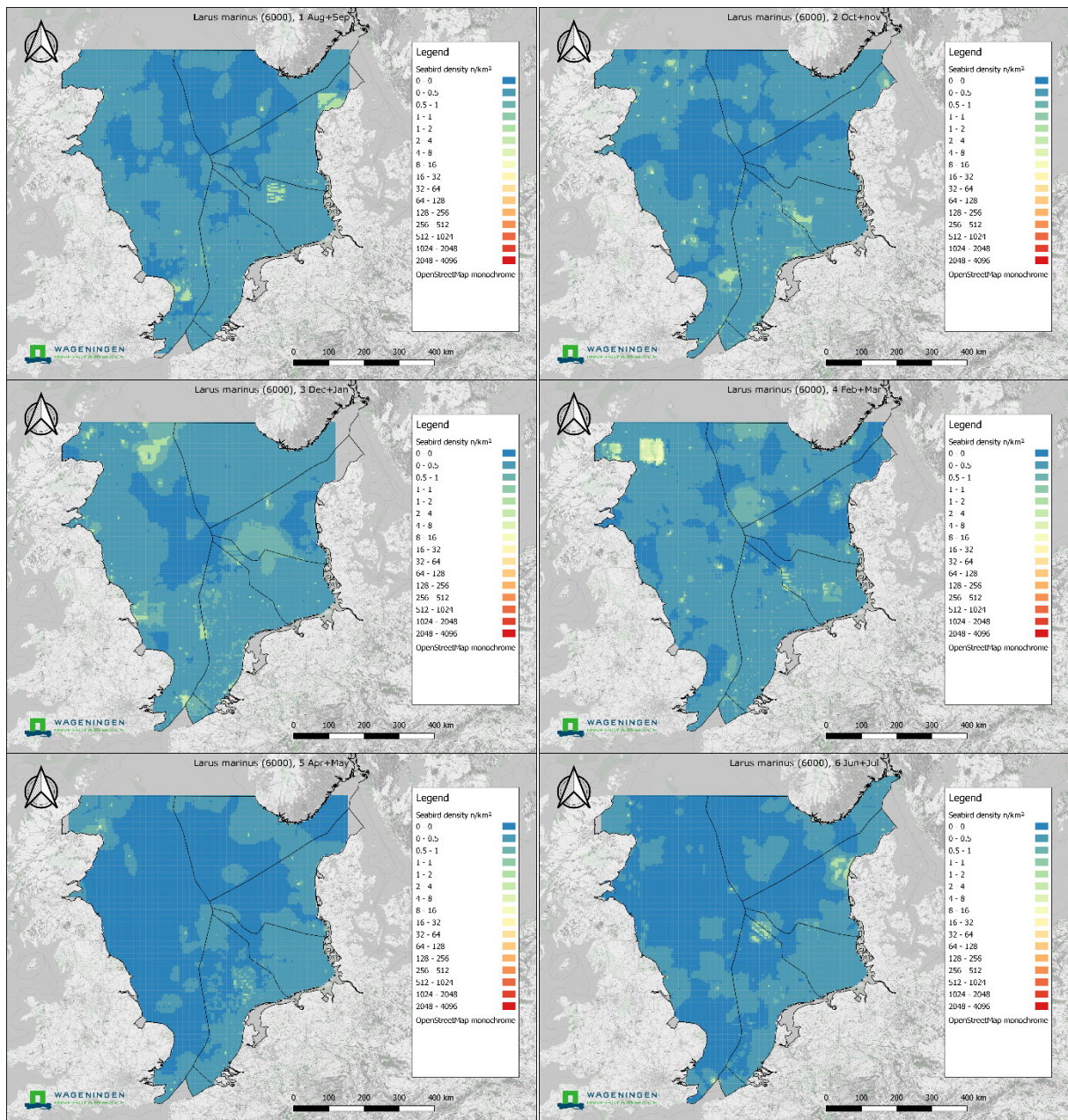

Figure 12: Greater Black-backed Gull (Euring 6000, *Larus marinus*). international density maps for Aug/Sep (top left); Oct/Nov (top right), Dec/Jan (middle left), Feb/Mar (middle right), Apr/May (lower left) and Jun/Jul (lower right).

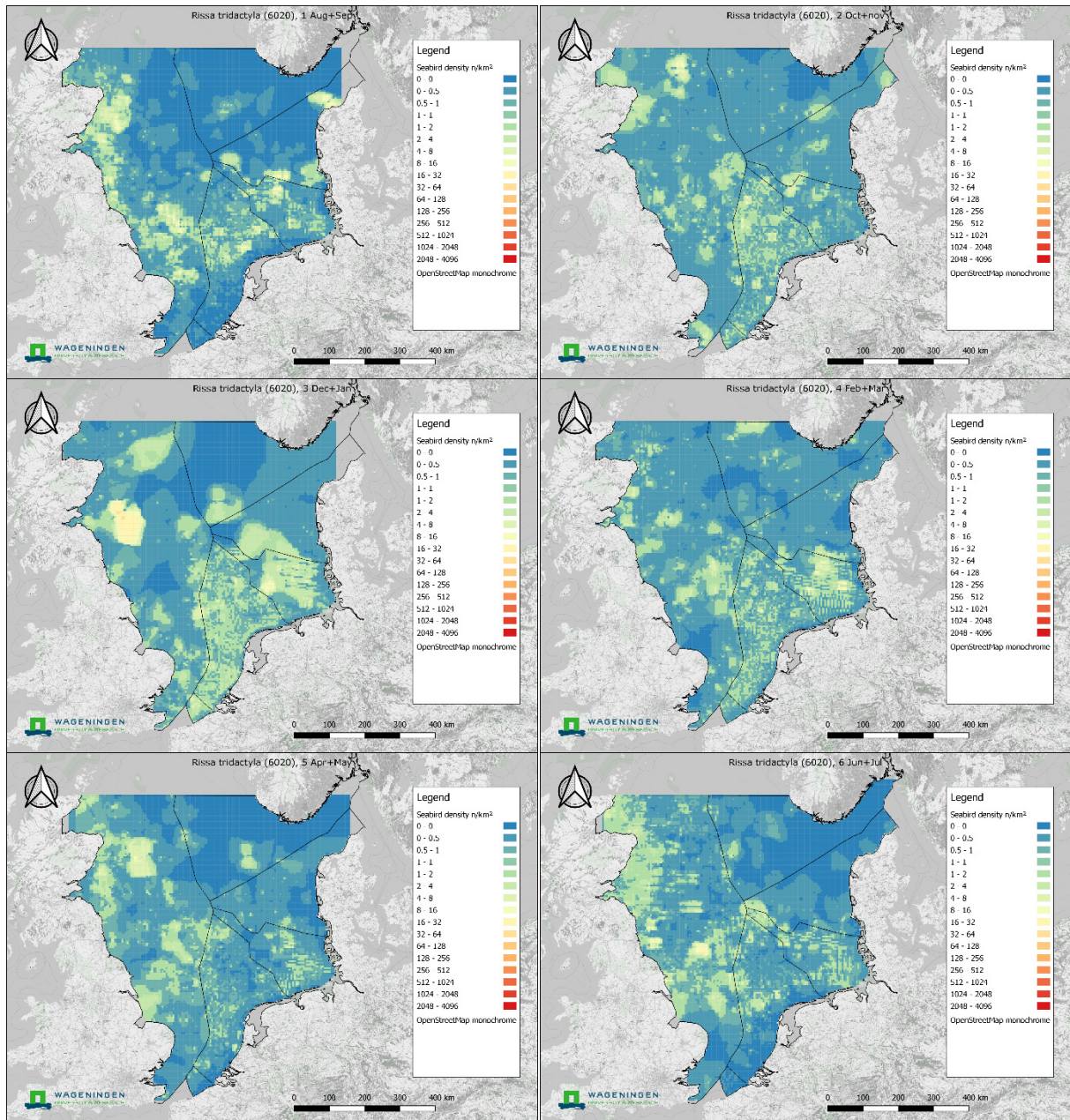

Figure 13: Kittiwake (Euring 6020, *Rissa tridactyla*). international density maps for Aug/Sep (top left); Oct/Nov (top right), Dec/Jan (middle left), Feb/Mar (middle right), Apr/May (lower left) and Jun/Jul (lower right).

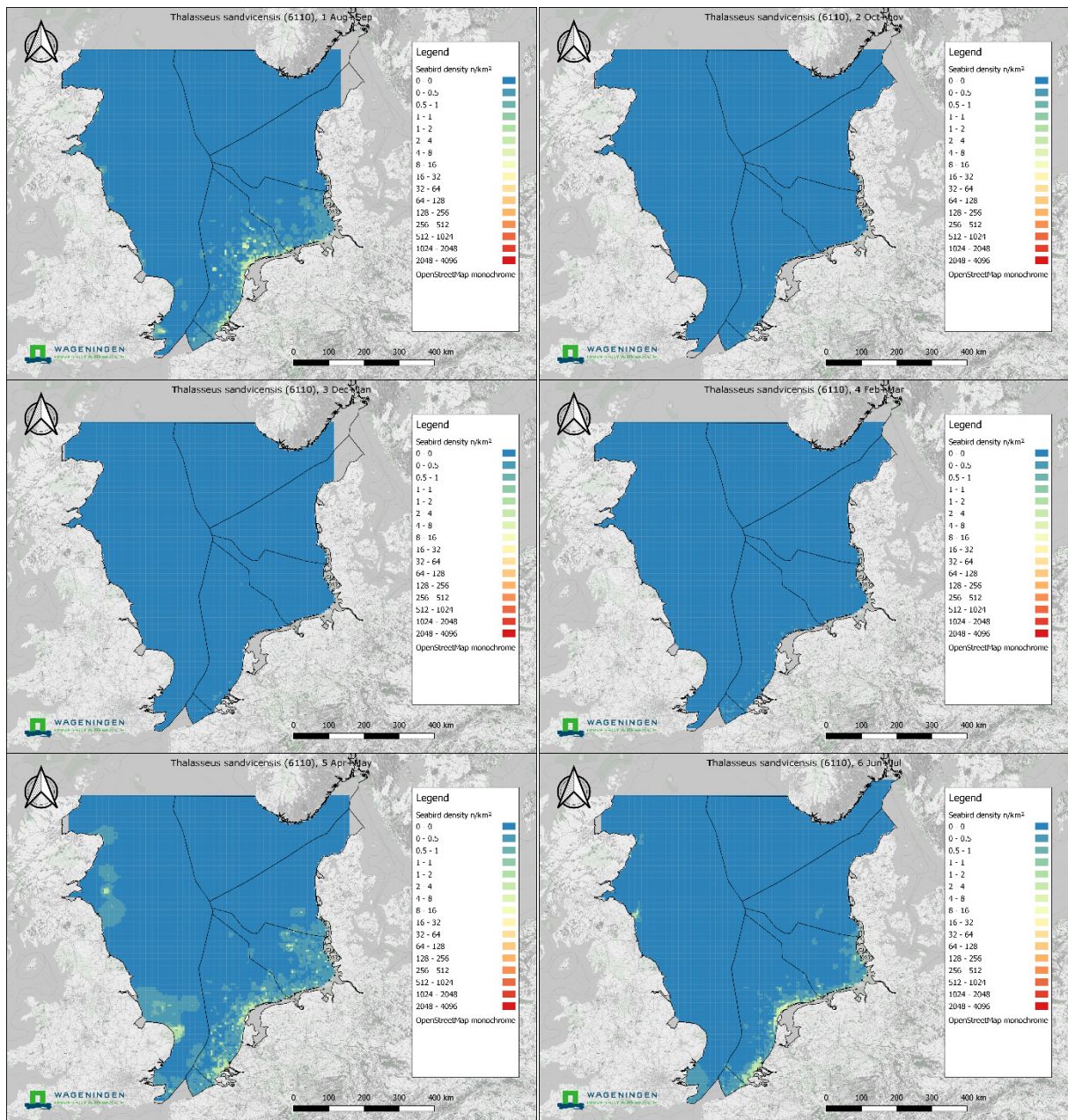

Figure 14: Sandwich Tern (Euring 6110, *Thalasseus sandvicensis*). international density maps for Aug/Sep (top left); Oct/Nov (top right), Dec/Jan (middle left), Feb/Mar (middle right), Apr/May (lower left) and Jun/Jul (lower right).

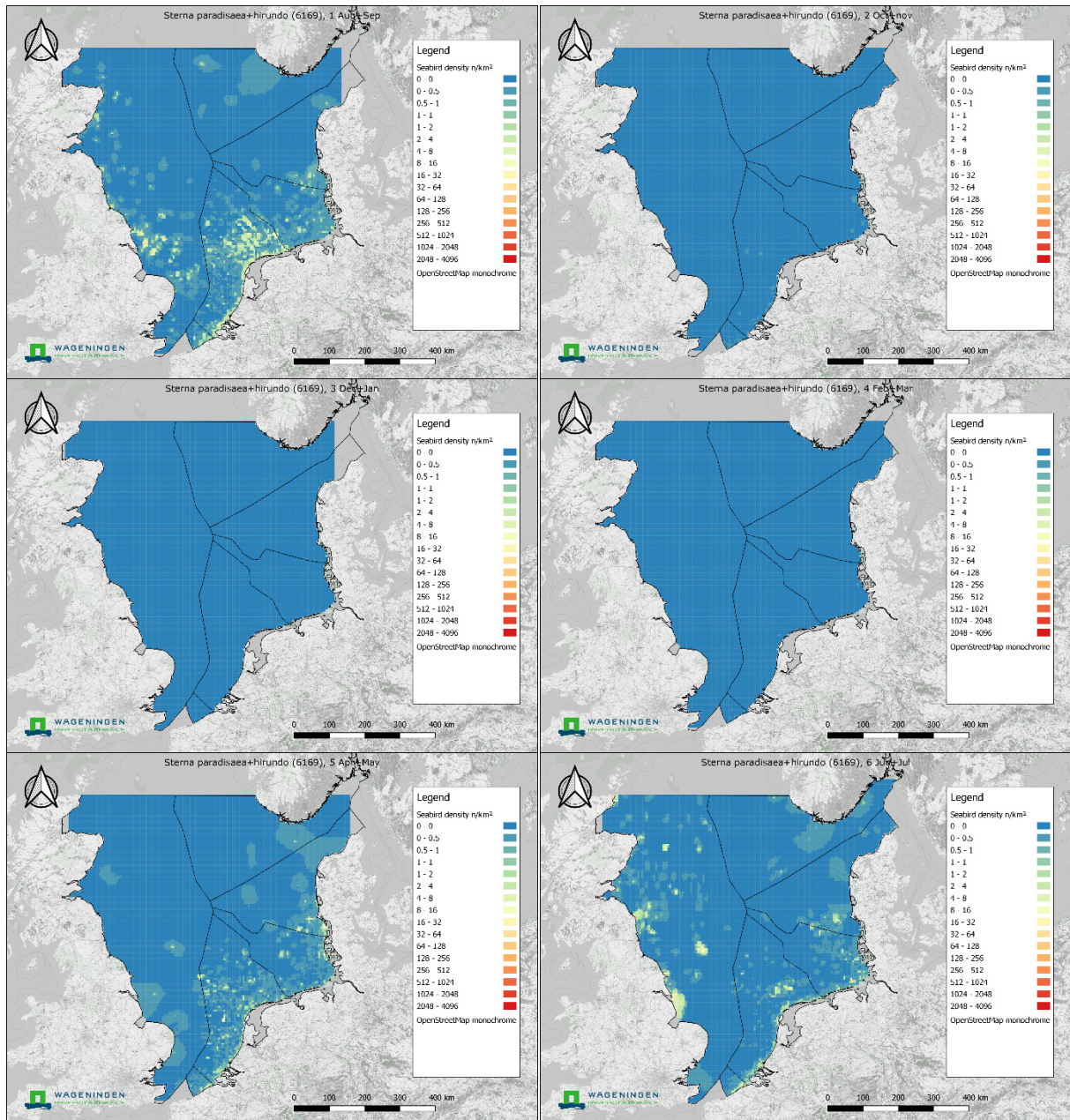

Figure 15: 'Commic Tern' (Euring 6169, *Sterna paradisaea* + *S. hirundo*). international density maps for Aug/Sep (top left); Oct/Nov (top right), Dec/Jan (middle left), Feb/Mar (middle right), Apr/May (lower left) and Jun/Jul (lower right).

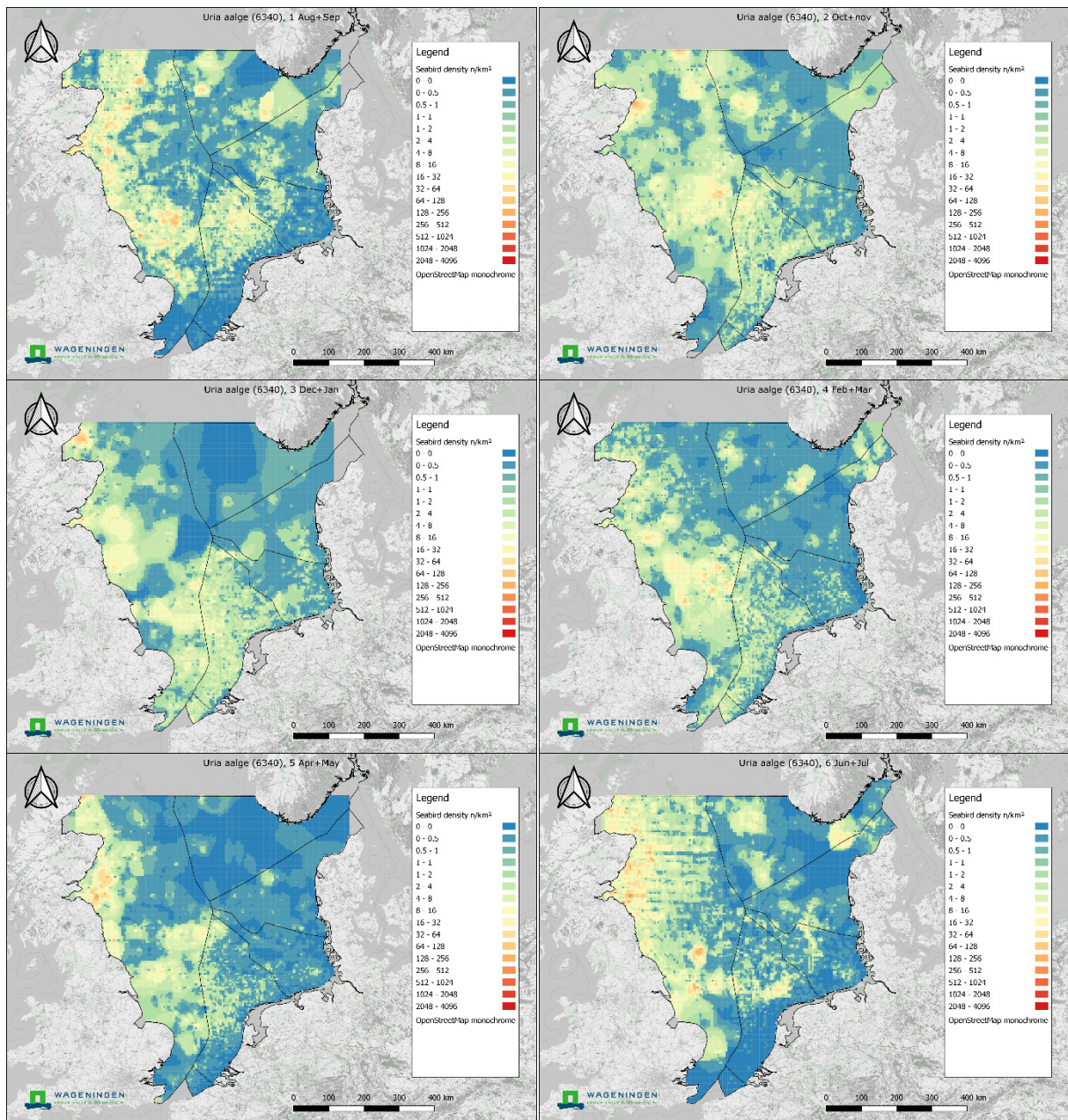

Figure 16: Common Guillemot (Euring 6340, Uria aalge). international density maps for Aug/Sep (top left); Oct/Nov (top right), Dec/Jan (middle left), Feb/Mar (middle right), Apr/May (lower left) and Jun/Jul (lower right).

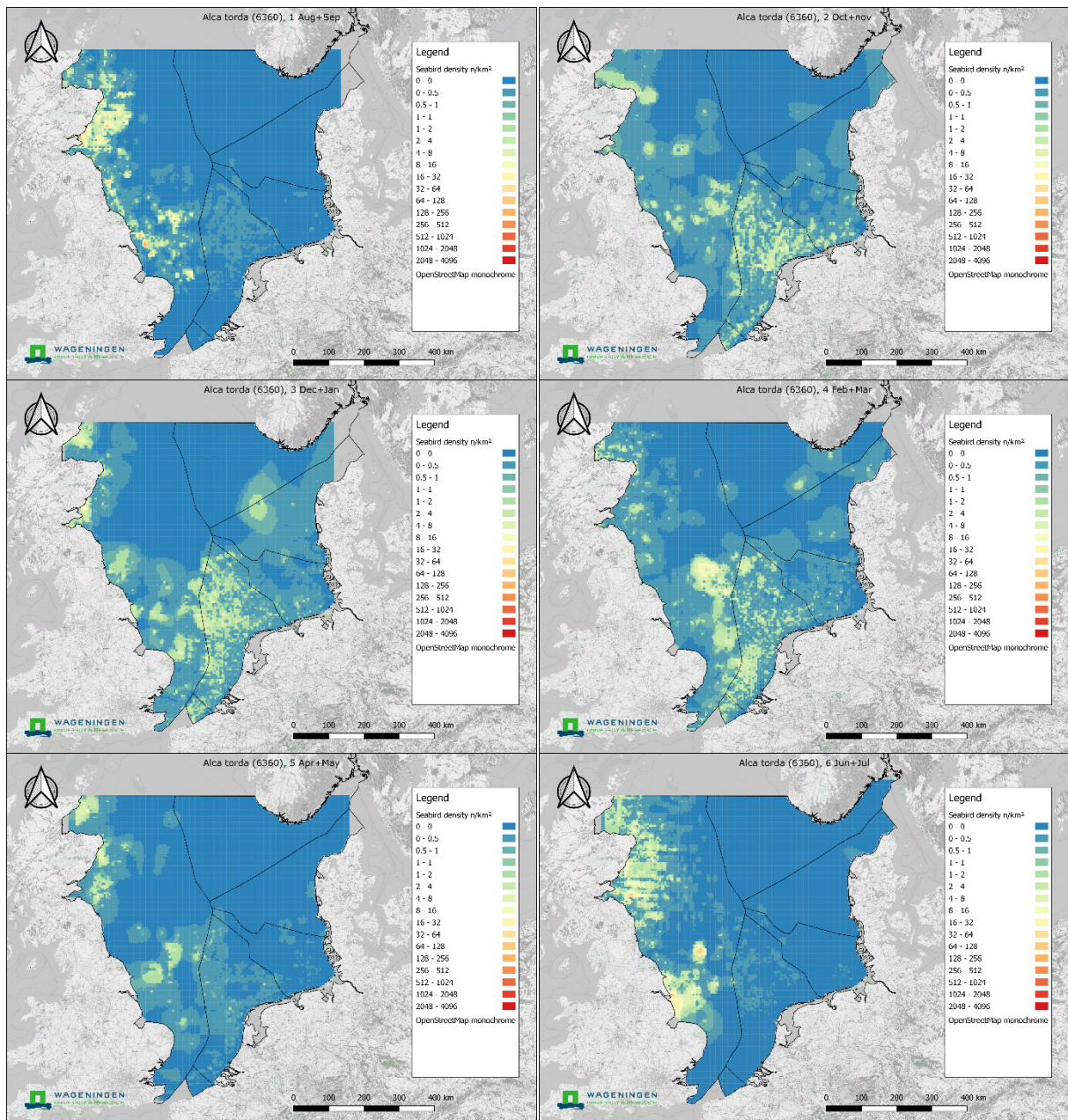

Figure 17: Razorbill (Euring 6360, Alca torda). international density maps for Aug/Sep (top left); Oct/Nov (top right), Dec/Jan (middle left), Feb/Mar (middle right), Apr/May (lower left) and Jun/Jul (lower right).

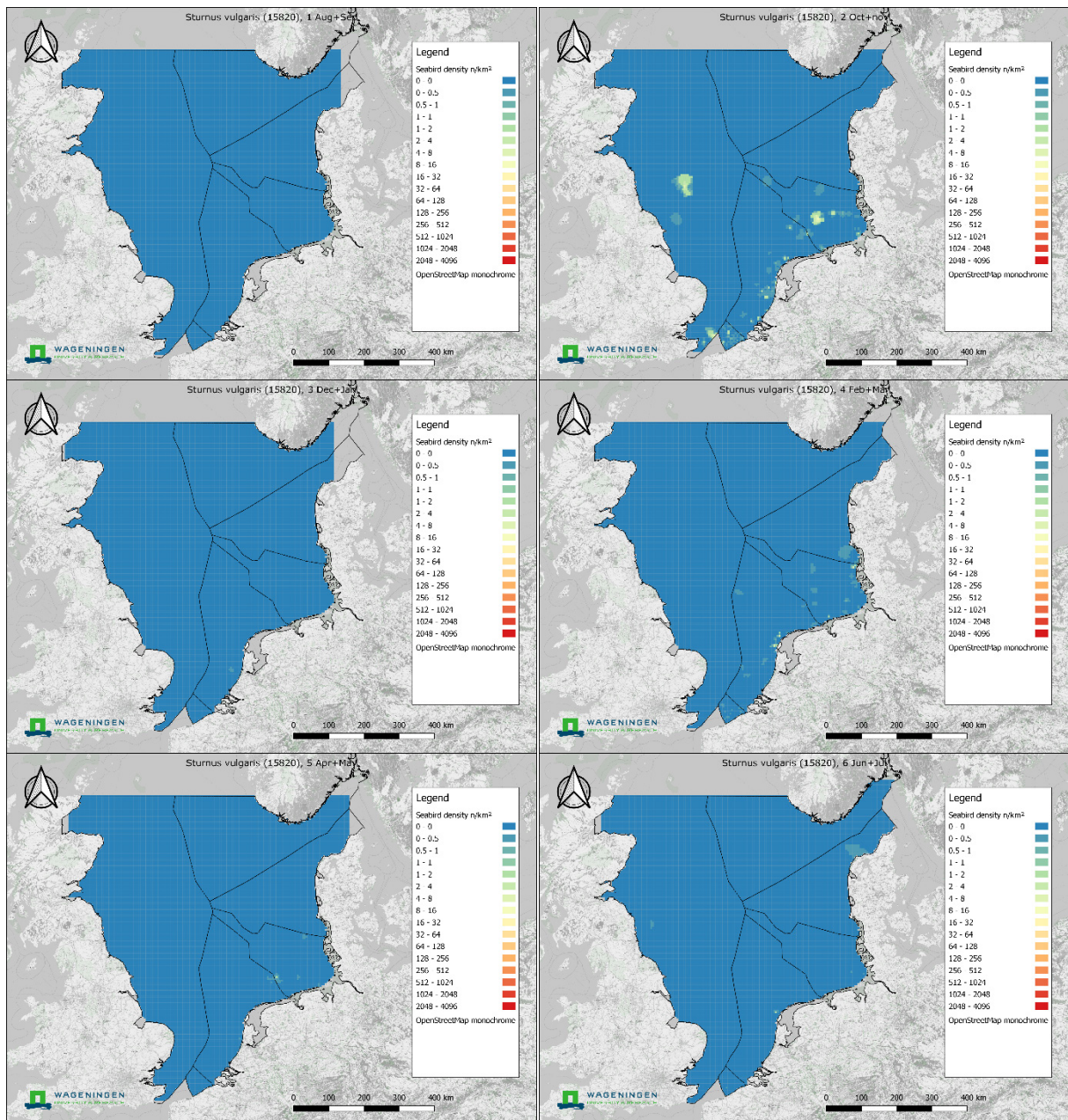

Figure 18: Common Starling (*EUring 15820*, *Sturnus vulgaris*). international density maps for Aug/Sep (top left); Oct/Nov (top right), Dec/Jan (middle left), Feb/Mar (middle right), Apr/May (lower left) and Jun/Jul (lower right).

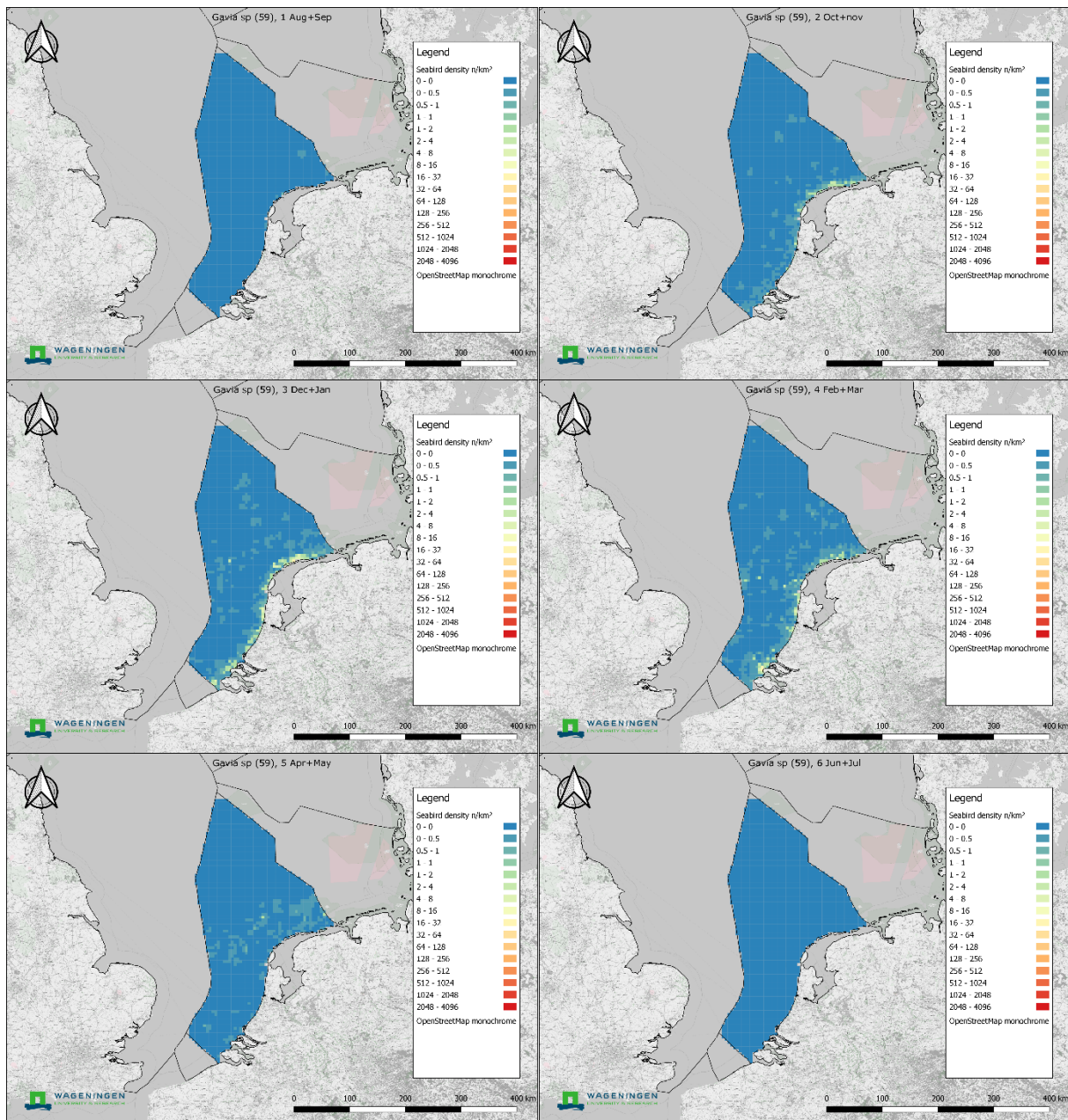

Figure 19: Diver spec (EUring 59, *Gavia spec*). national density maps for Aug/Sep (top left); Oct/Nov (top right), Dec/Jan (middle left), Feb/Mar (middle right), Apr/May (lower left) and Jun/Jul (lower right).

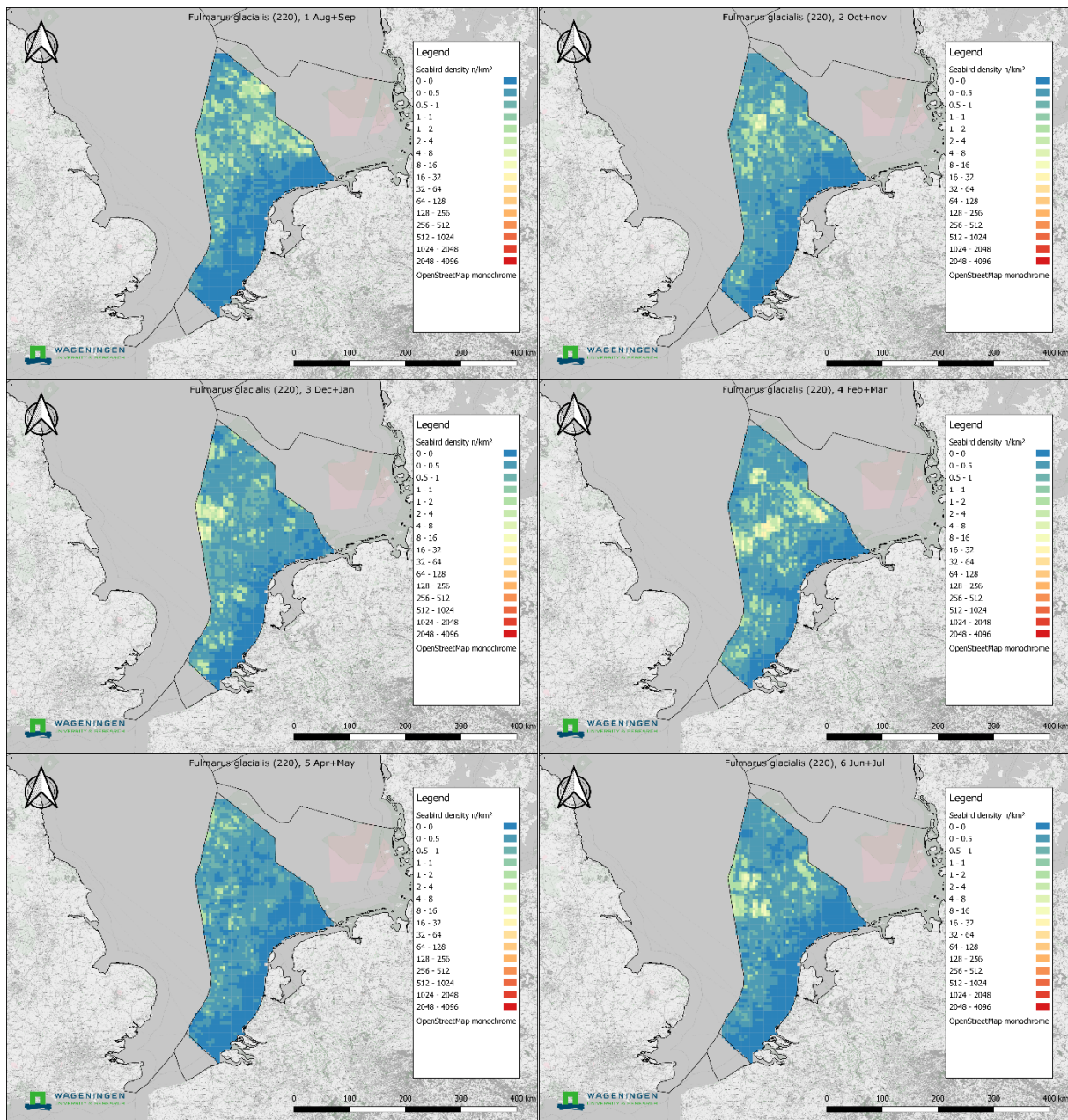

Figure 20: Northern Fulmar (Euring 220, Fulmarus glacialis). national density maps for Aug/Sep (top left); Oct/Nov (top right), Dec/Jan (middle left), Feb/Mar (middle right), Apr/May (lower left) and Jun/Jul (lower right).

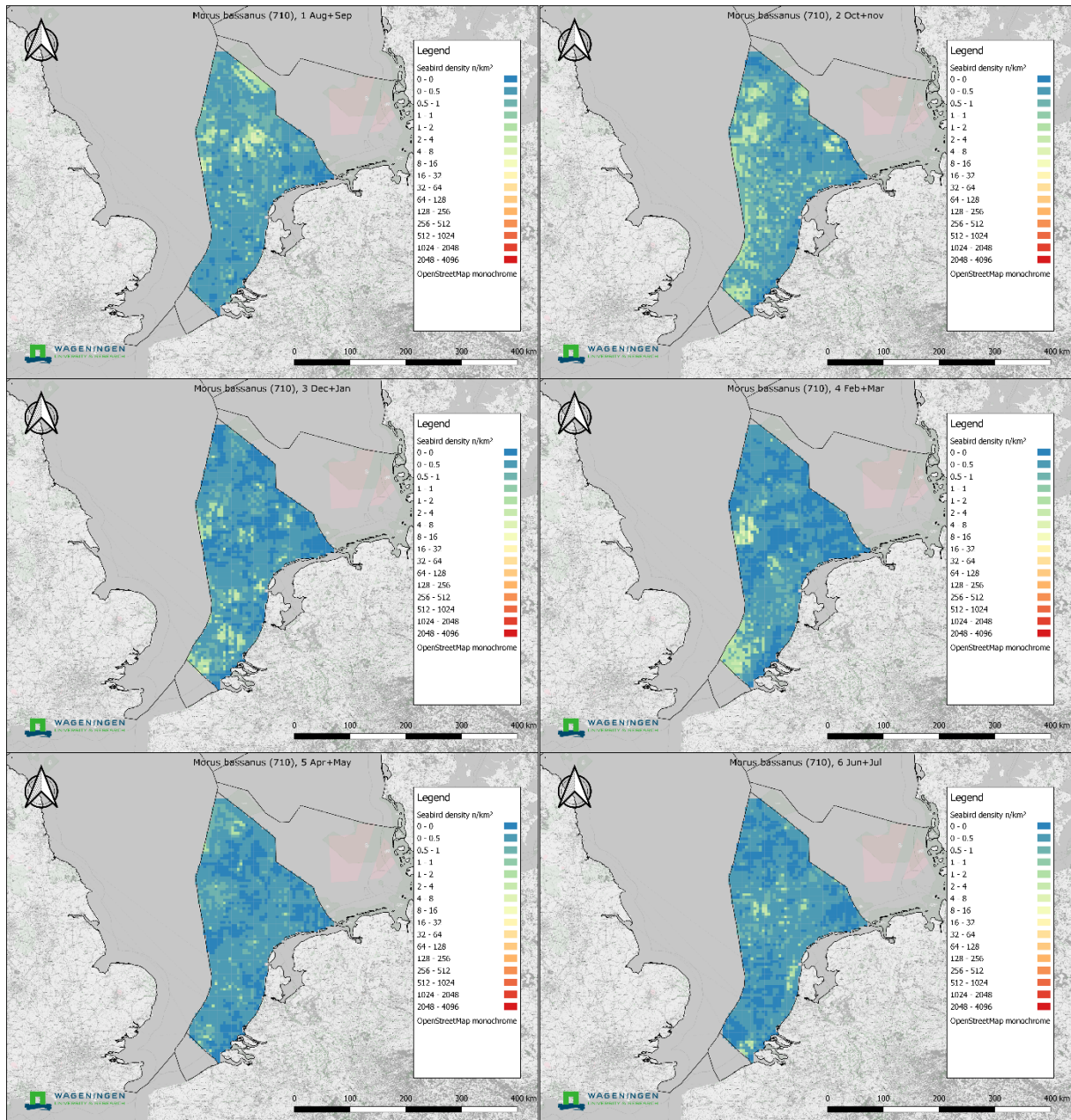

Figure 21: Northern Gannet (Euring 710, *Morus bassanus*). national density maps for Aug/Sep (top left); Oct/Nov (top right), Dec/Jan (middle left), Feb/Mar (middle right), Apr/May (lower left) and Jun/Jul (lower right).

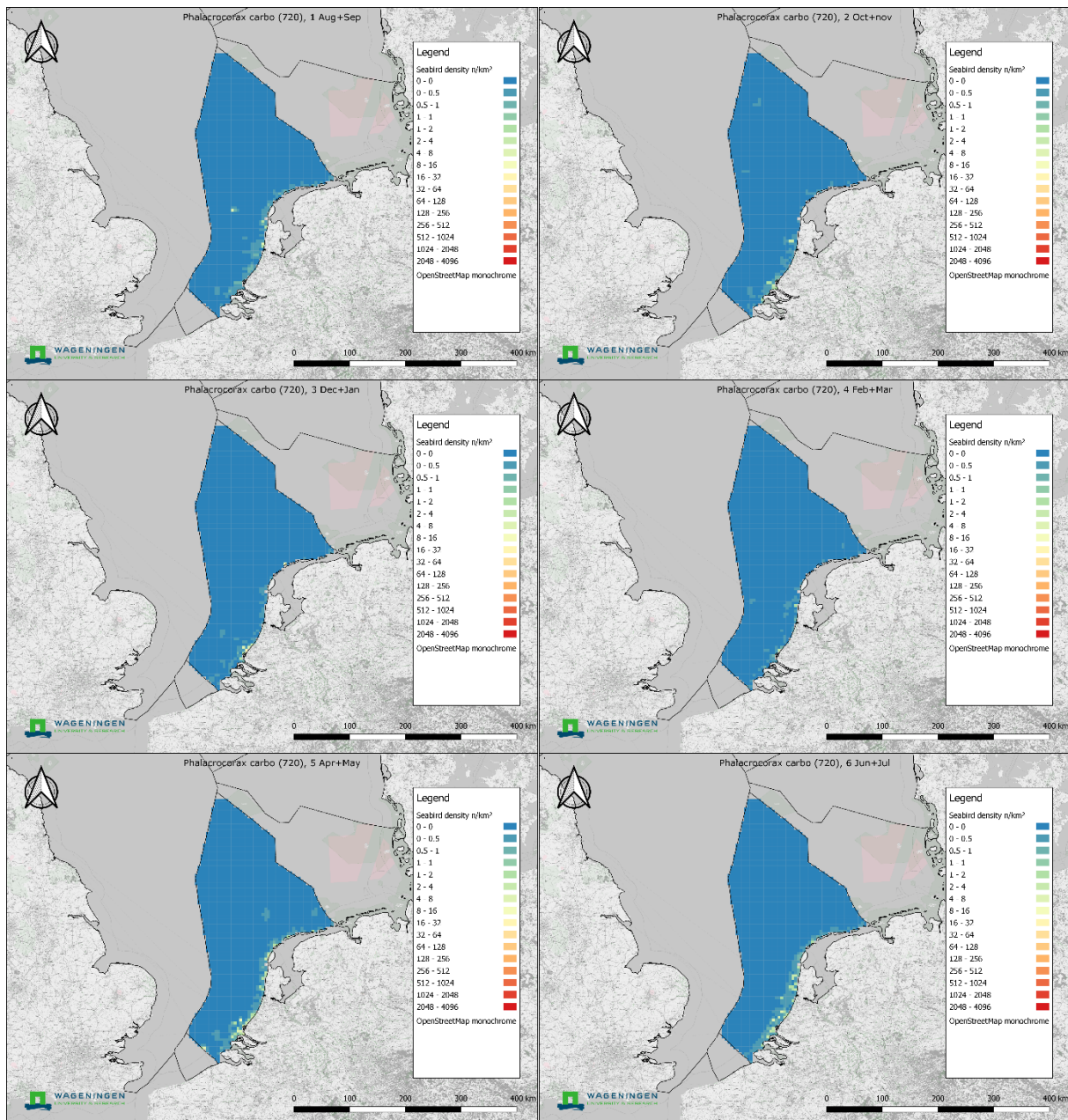

Figure 22: Cormorant (Euring 720, *Phalacrocorax carbo*). national density maps for Aug/Sep (top left); Oct/Nov (top right), Dec/Jan (middle left), Feb/Mar (middle right), Apr/May (lower left) and Jun/Jul (lower right).

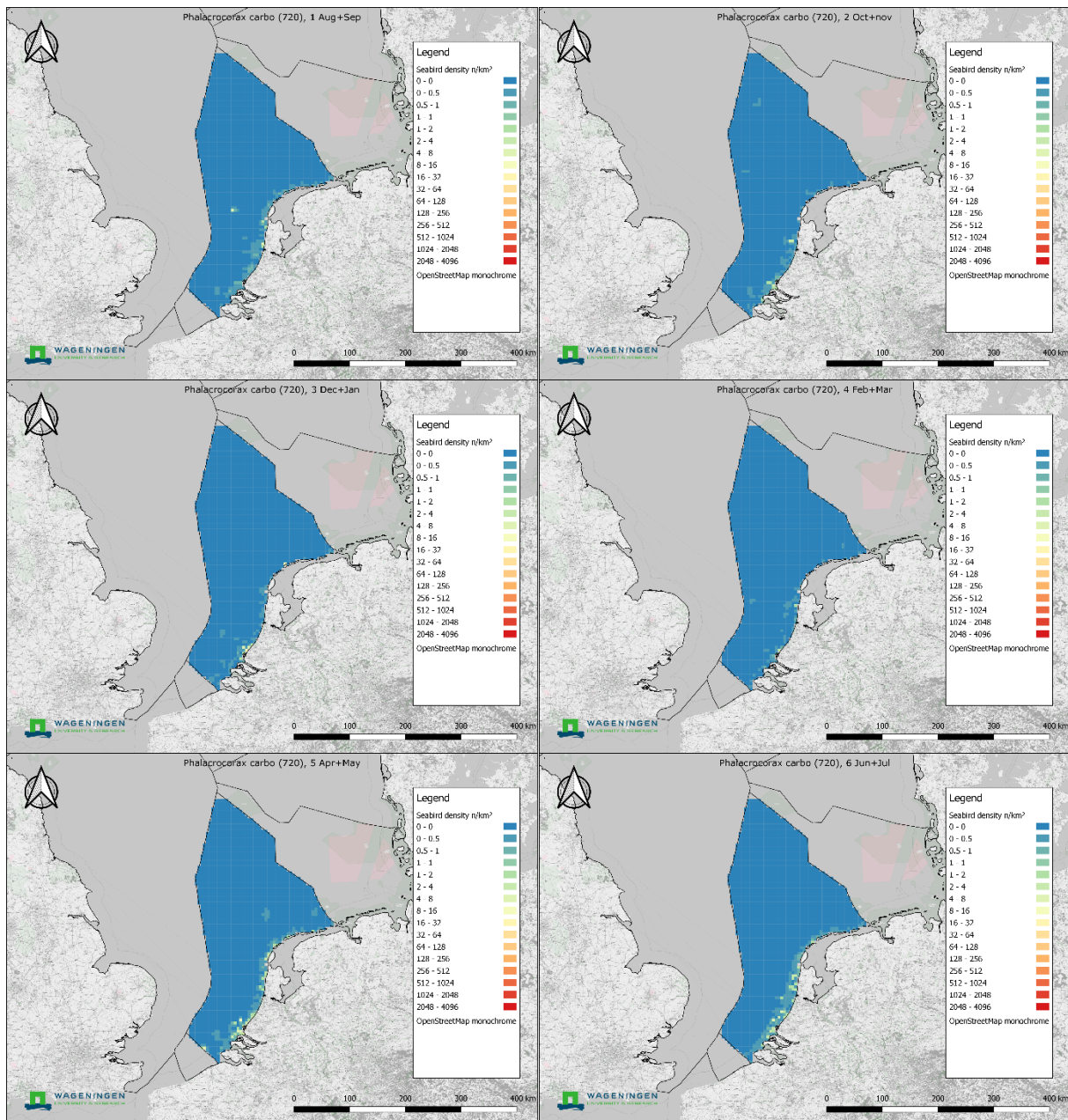

Figure 23: Cormorant (Euring 720, *Phalacrocorax carbo*). national density maps for Aug/Sep (top left); Oct/Nov (top right), Dec/Jan (middle left), Feb/Mar (middle right), Apr/May (lower left) and Jun/Jul (lower right).

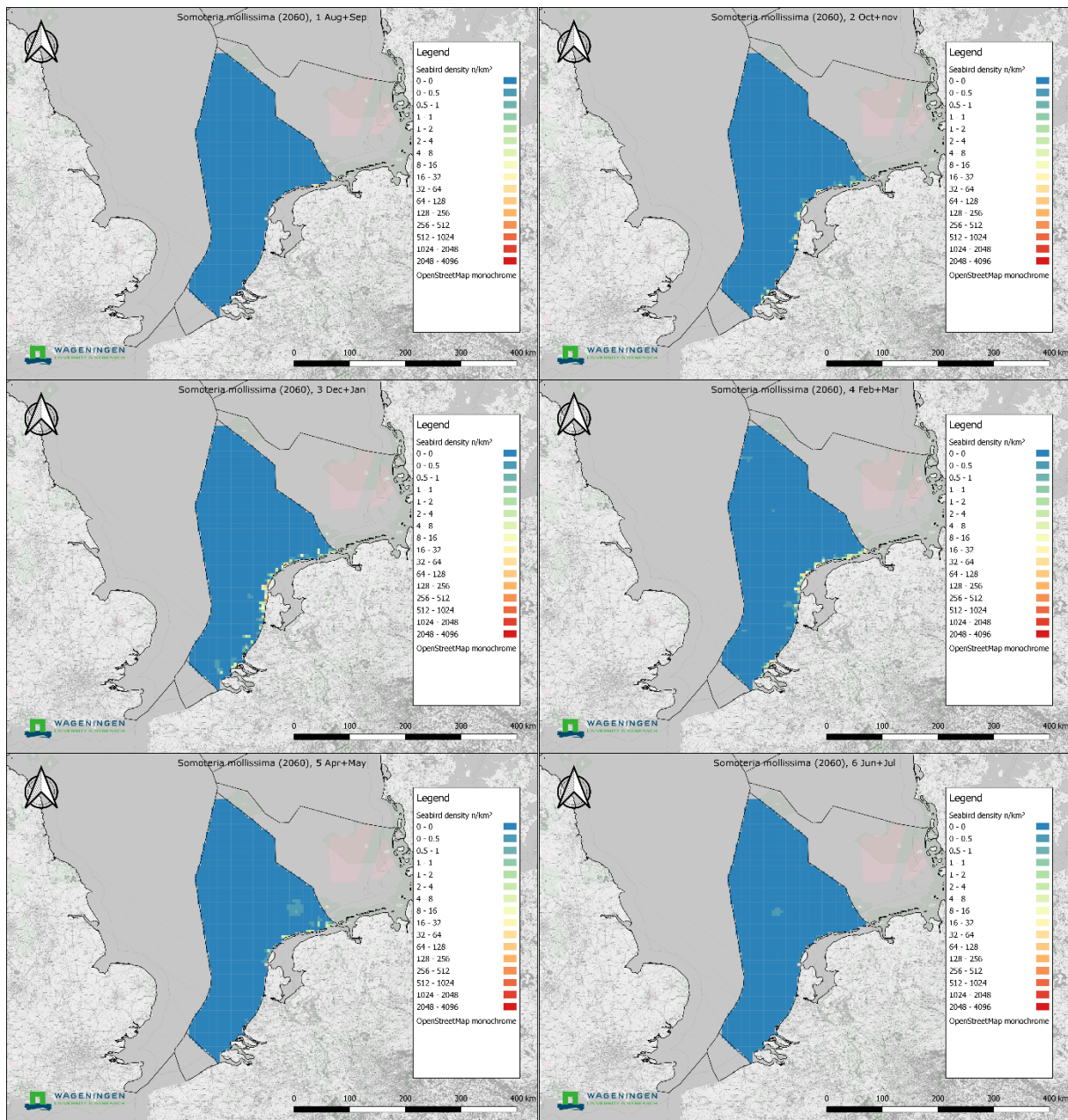

Figure 24: Eider duck (*EUring 2060*, *Somateria mollissima*). national density maps for Aug/Sep (top left); Oct/Nov (top right), Dec/Jan (middle left), Feb/Mar (middle right), Apr/May (lower left) and Jun/Jul (lower right).

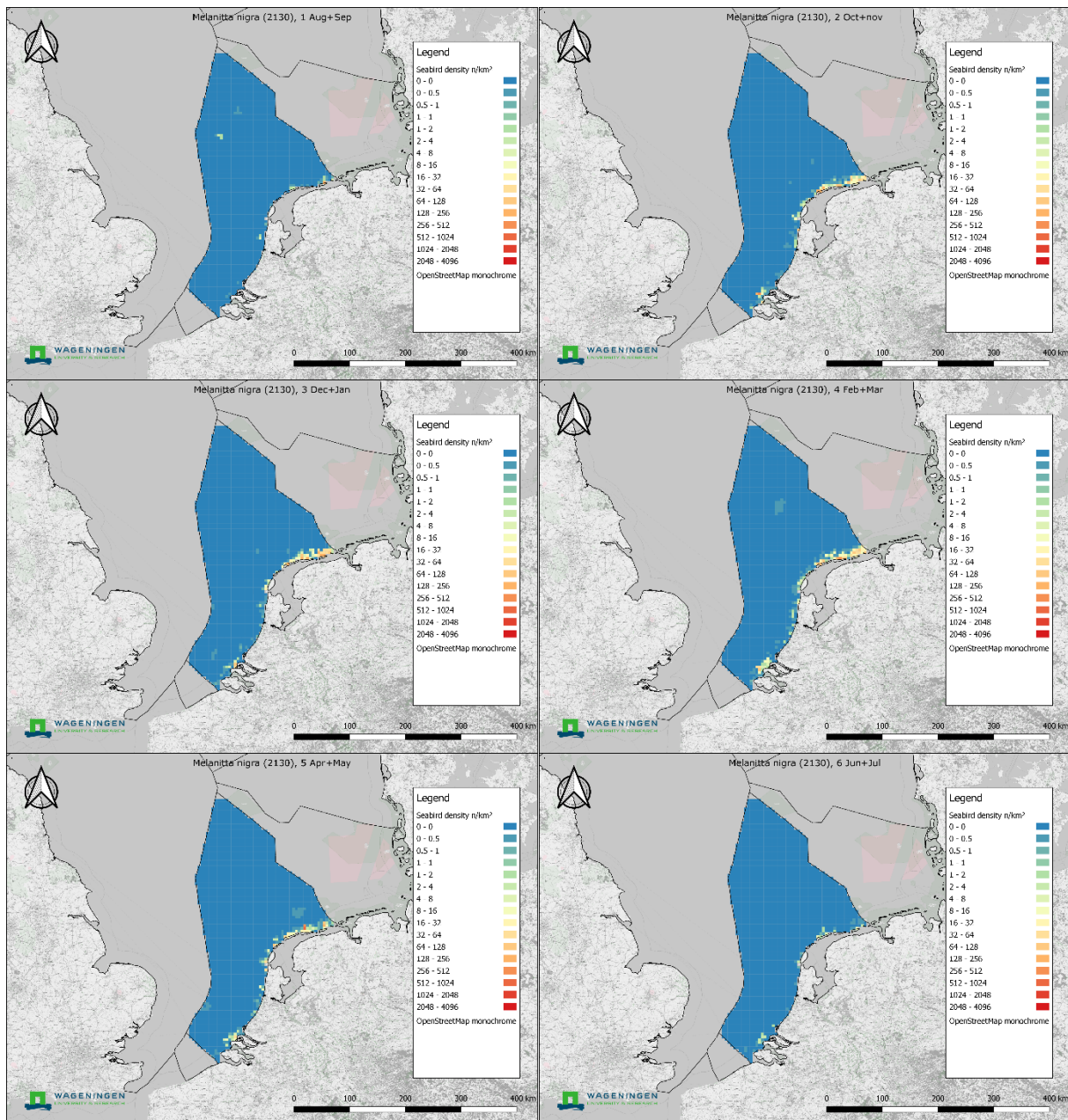

Figure 25: Common Scoter (Euring 2130, *Melanitta nigra*). national density maps for Aug/Sep (top left); Oct/Nov (top right), Dec/Jan (middle left), Feb/Mar (middle right), Apr/May (lower left) and Jun/Jul (lower right).

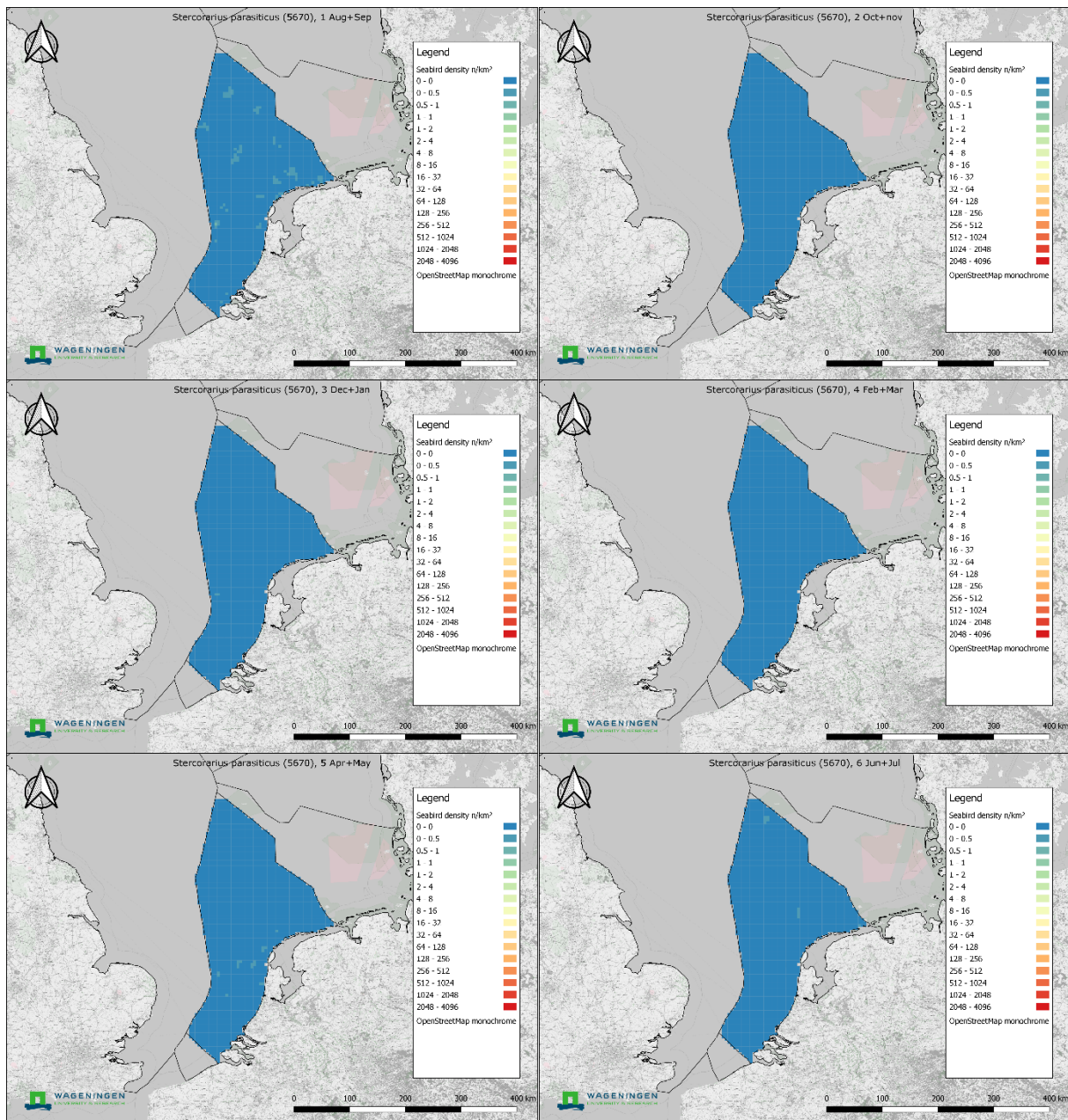

Figure 26: Arctic Skua (Euring 5670, *Stercorarius parasiticus*). national density maps for Aug/Sep (top left); Oct/Nov (top right), Dec/Jan (middle left), Feb/Mar (middle right), Apr/May (lower left) and Jun/Jul (lower right).

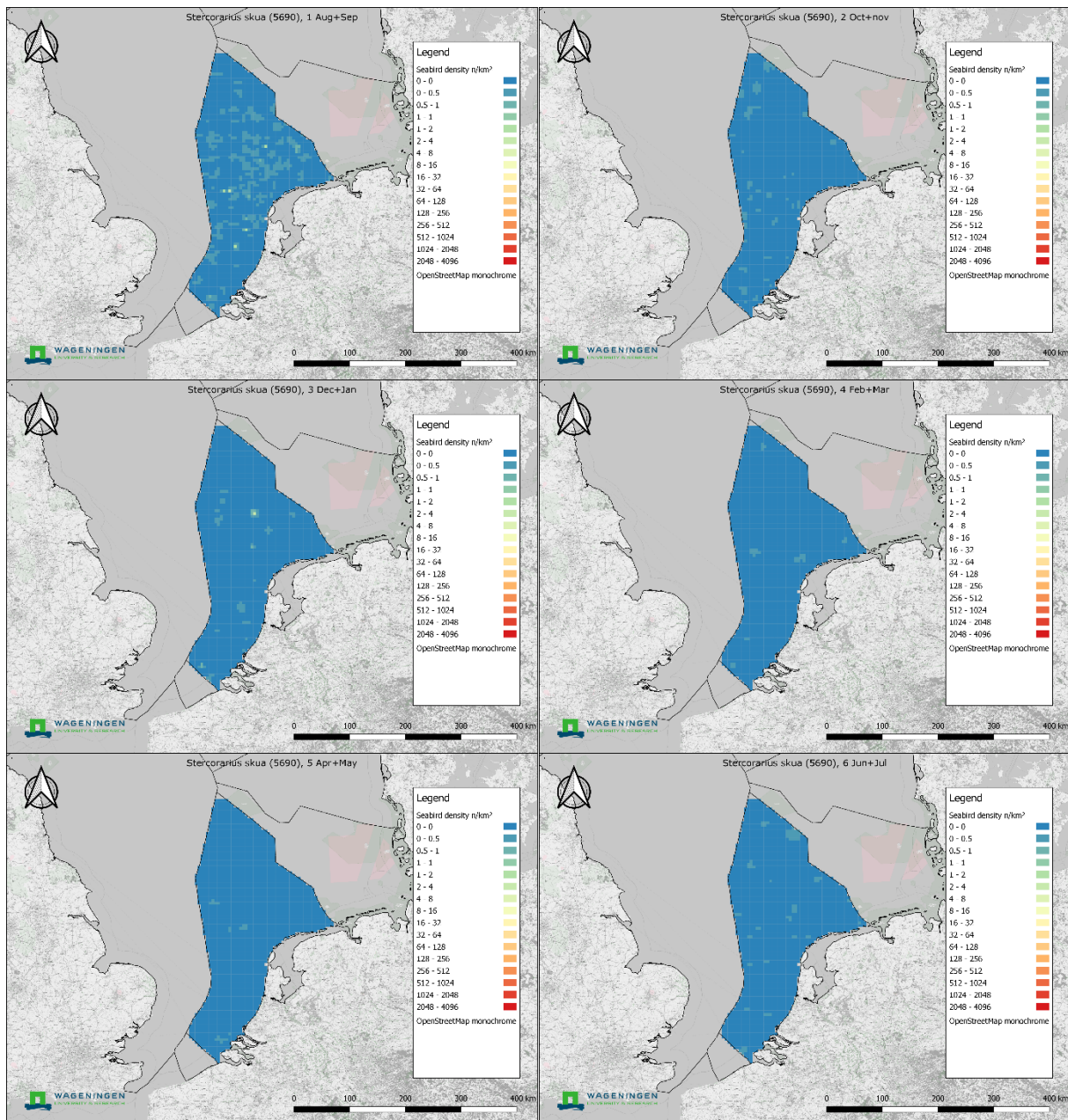

Figure 27: Great Skua (Euring 5690, *Stercorarius skua*). national density maps for Aug/Sep (top left); Oct/Nov (top right), Dec/Jan (middle left), Feb/Mar (middle right), Apr/May (lower left) and Jun/Jul (lower right).

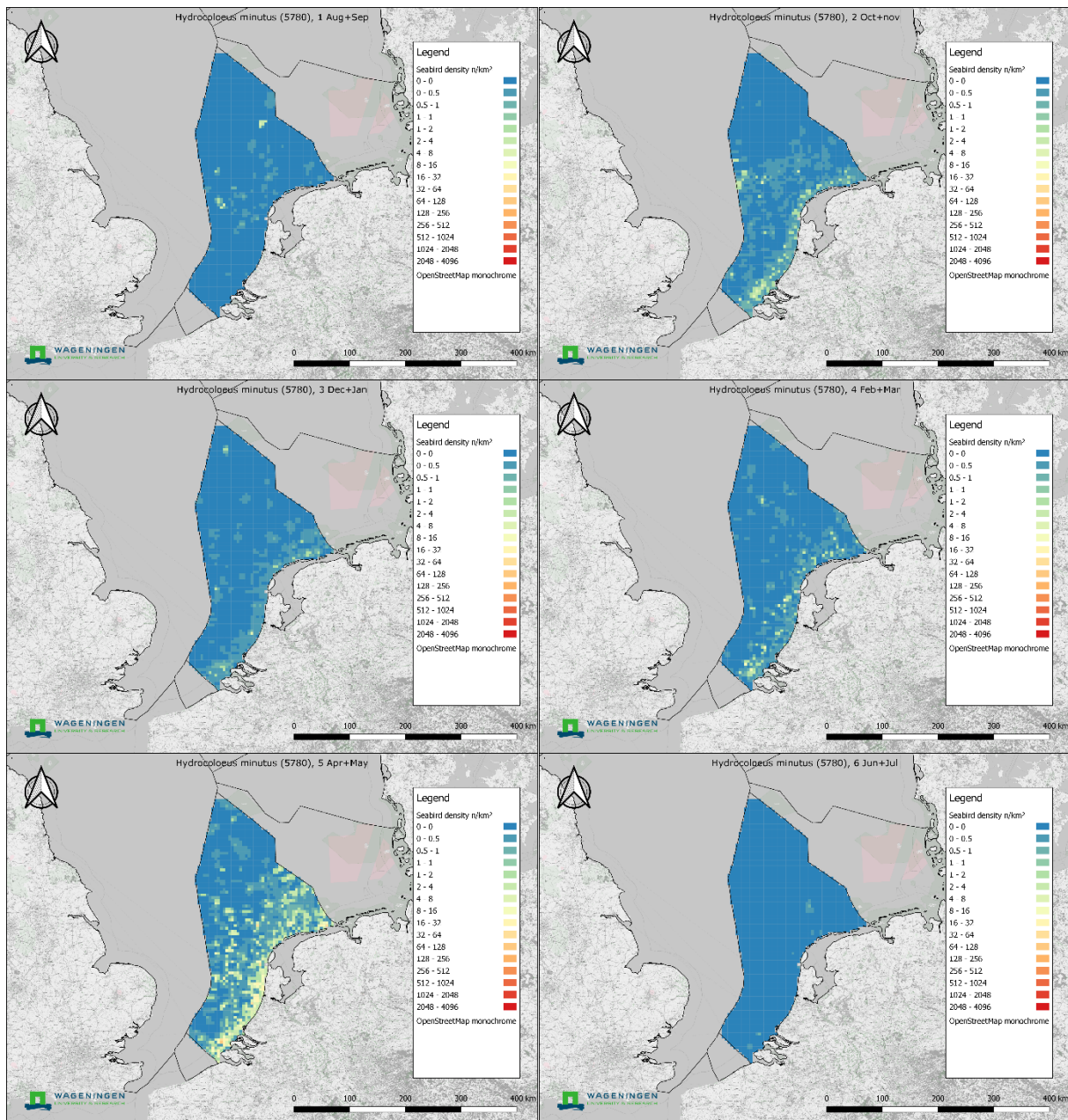

Figure 28: Little Gull (*Euring 5780, Hydrocoloeus minutus*). national density maps for Aug/Sep (top left); Oct/Nov (top right), Dec/Jan (middle left), Feb/Mar (middle right), Apr/May (lower left) and Jun/Jul (lower right).

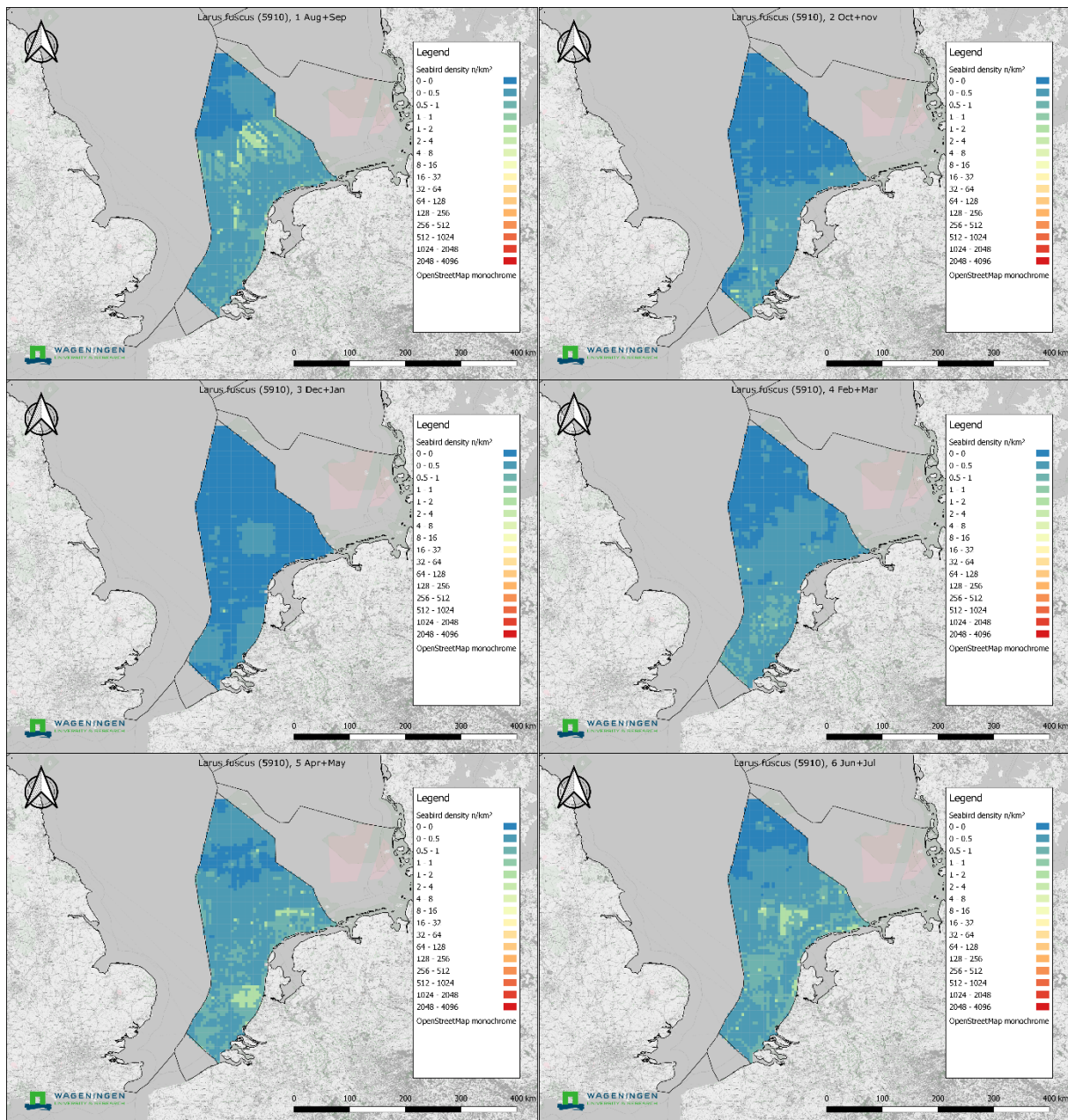

Figure 29: Lesser Black-backed Gull (*E*Uring 5910, *Larus fuscus*). national density maps for Aug/Sep (top left); Oct/Nov (top right), Dec/Jan (middle left), Feb/Mar (middle right), Apr/May (lower left) and Jun/Jul (lower right).

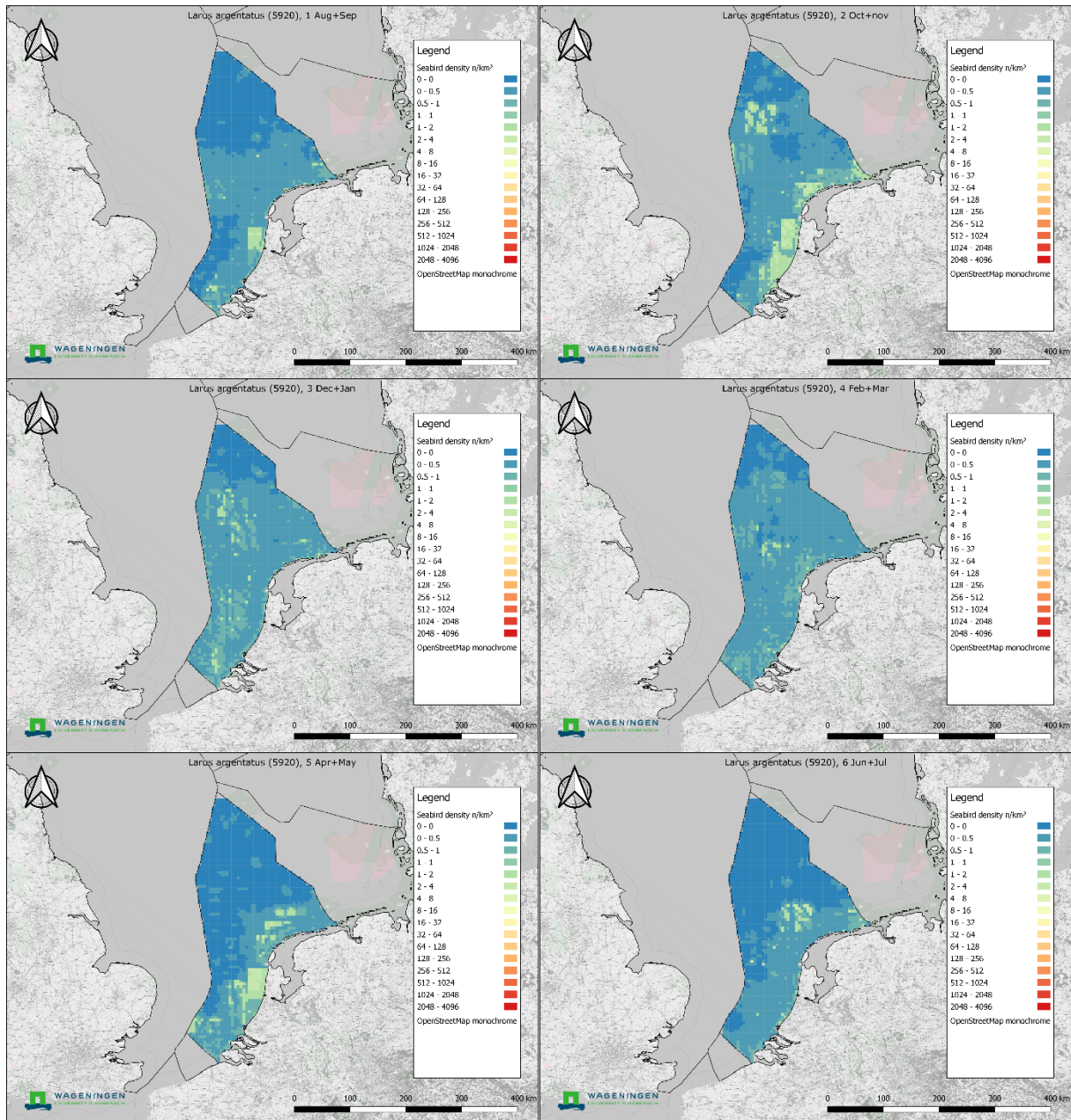

Figure 30: Herring Gull (EUsring 5920, *Larus argentatus*). national density maps for Aug/Sep (top left); Oct/Nov (top right), Dec/Jan (middle left), Feb/Mar (middle right), Apr/May (lower left) and Jun/Jul (lower right).

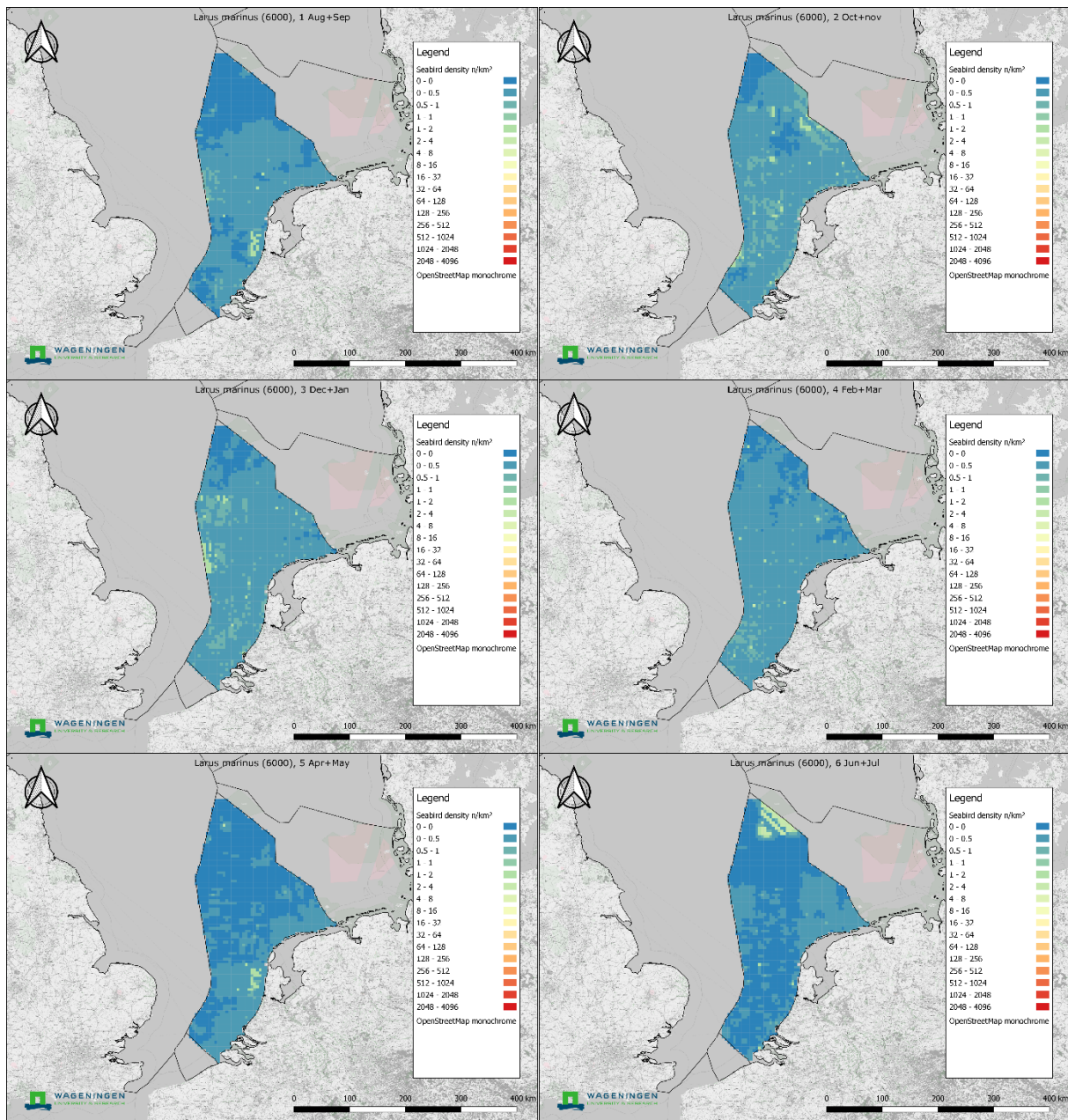

Figure 31: Greater Black-backed Gull (Euring 6000, *Larus marinus*). national density maps for Aug/Sep (top left); Oct/Nov (top right), Dec/Jan (middle left), Feb/Mar (middle right), Apr/May (lower left) and Jun/Jul (lower right).

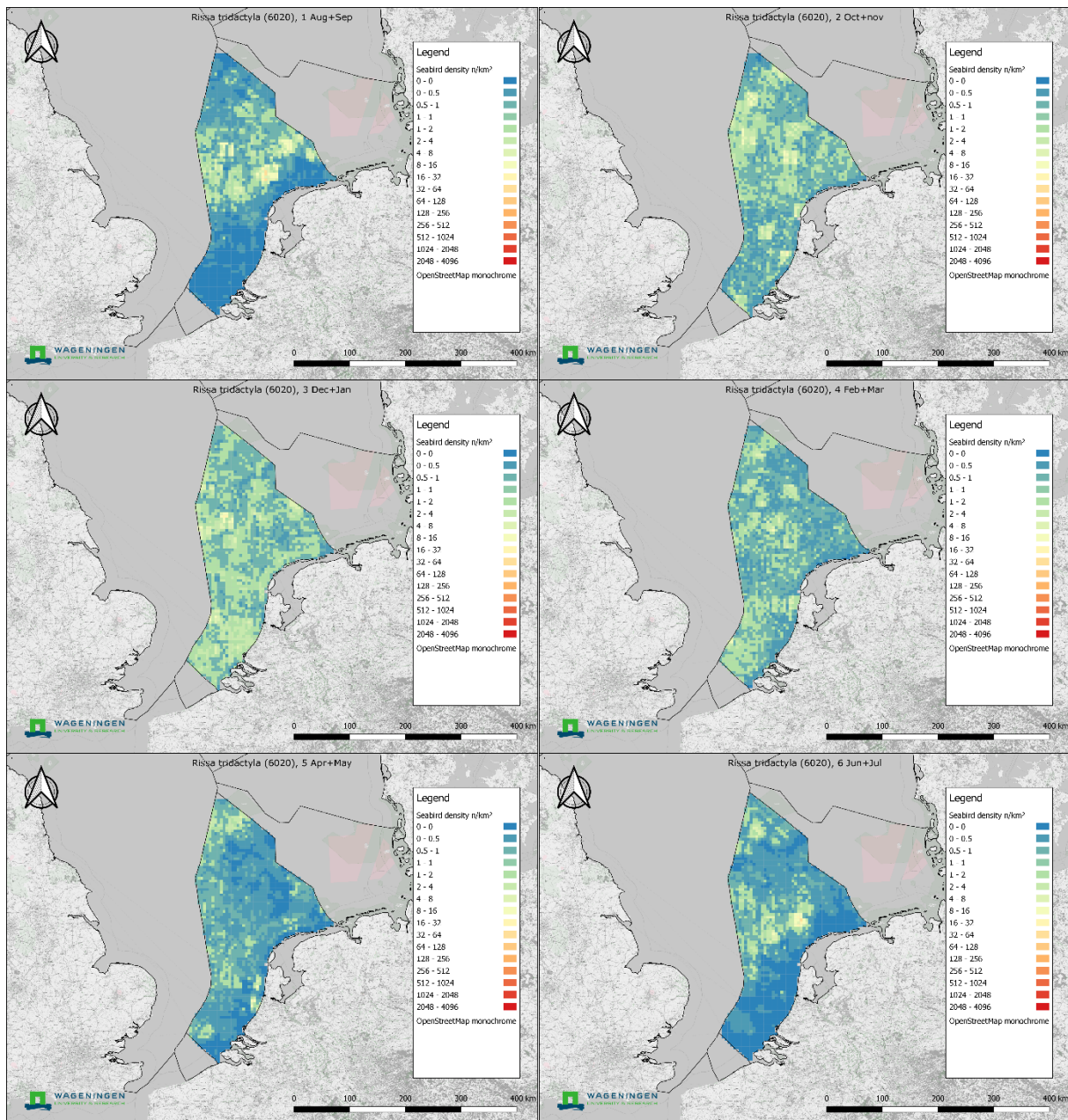

Figure 32: Kittiwake (Euring 6020, *Rissa tridactyla*). national density maps for Aug/Sep (top left); Oct/Nov (top right), Dec/Jan (middle left), Feb/Mar (middle right), Apr/May (lower left) and Jun/Jul (lower right).

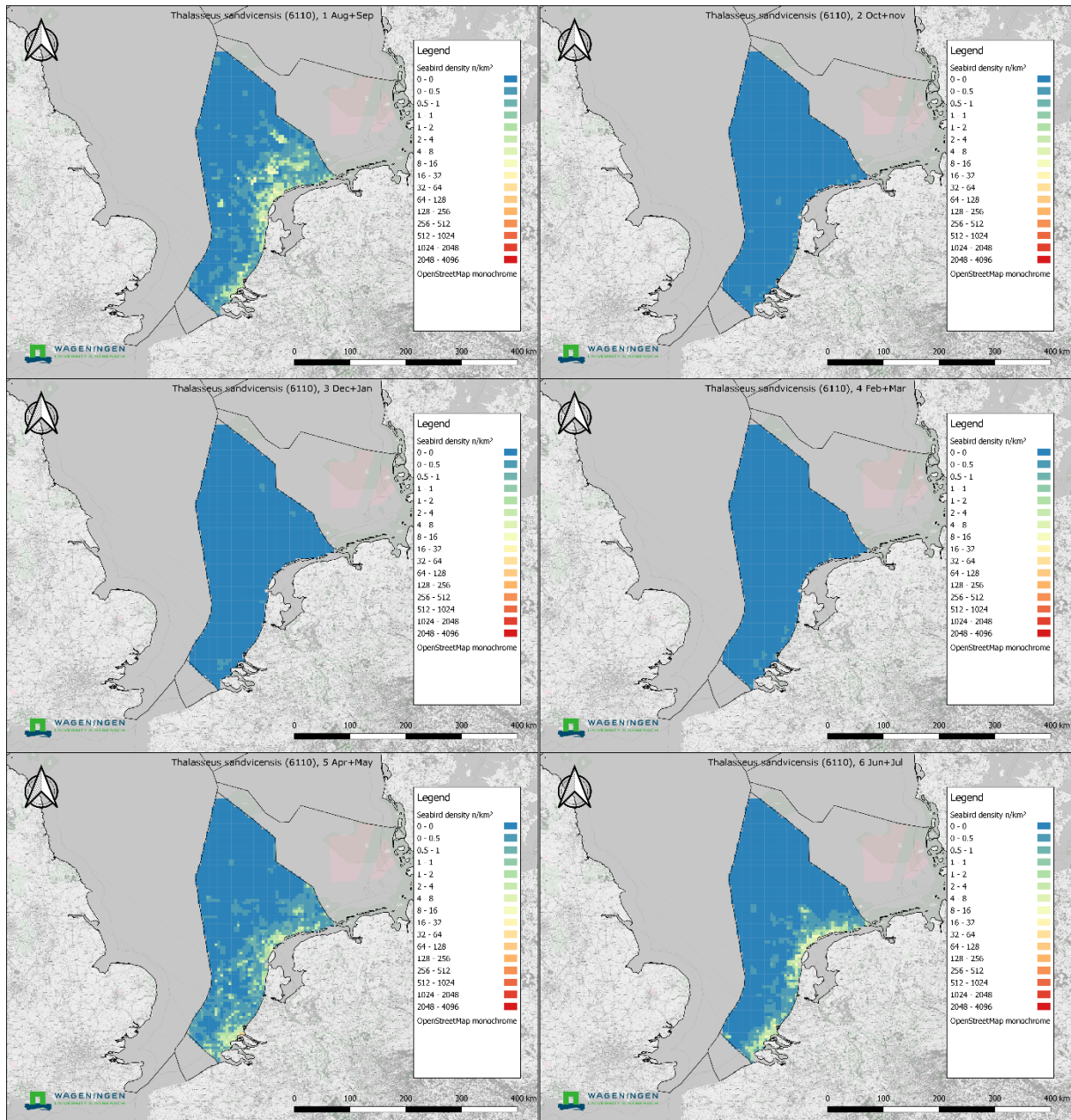

Figure 33: Sandwich Tern (*Euring 6110*, *Thalasseus sandvicensis*). national density maps for Aug/Sep (top left); Oct/Nov (top right), Dec/Jan (middle left), Feb/Mar (middle right), Apr/May (lower left) and Jun/Jul (lower right).

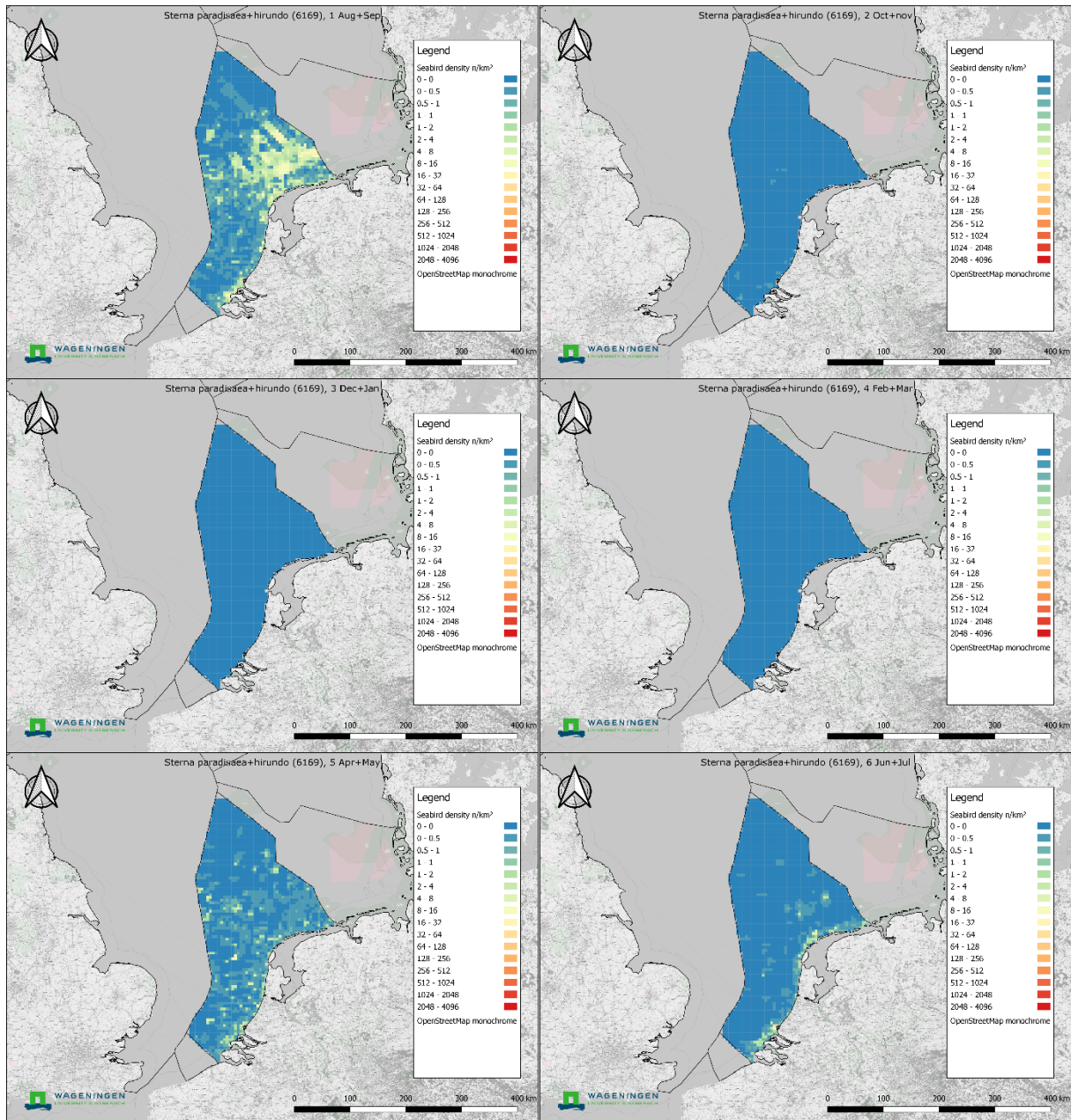

Figure 34: 'Commic Tern' (Euring 6169, *Sterna paradisaea* + *S. hirundo*). national density maps for Aug/Sep (top left); Oct/Nov (top right), Dec/Jan (middle left), Feb/Mar (middle right), Apr/May (lower left) and Jun/Jul (lower right).

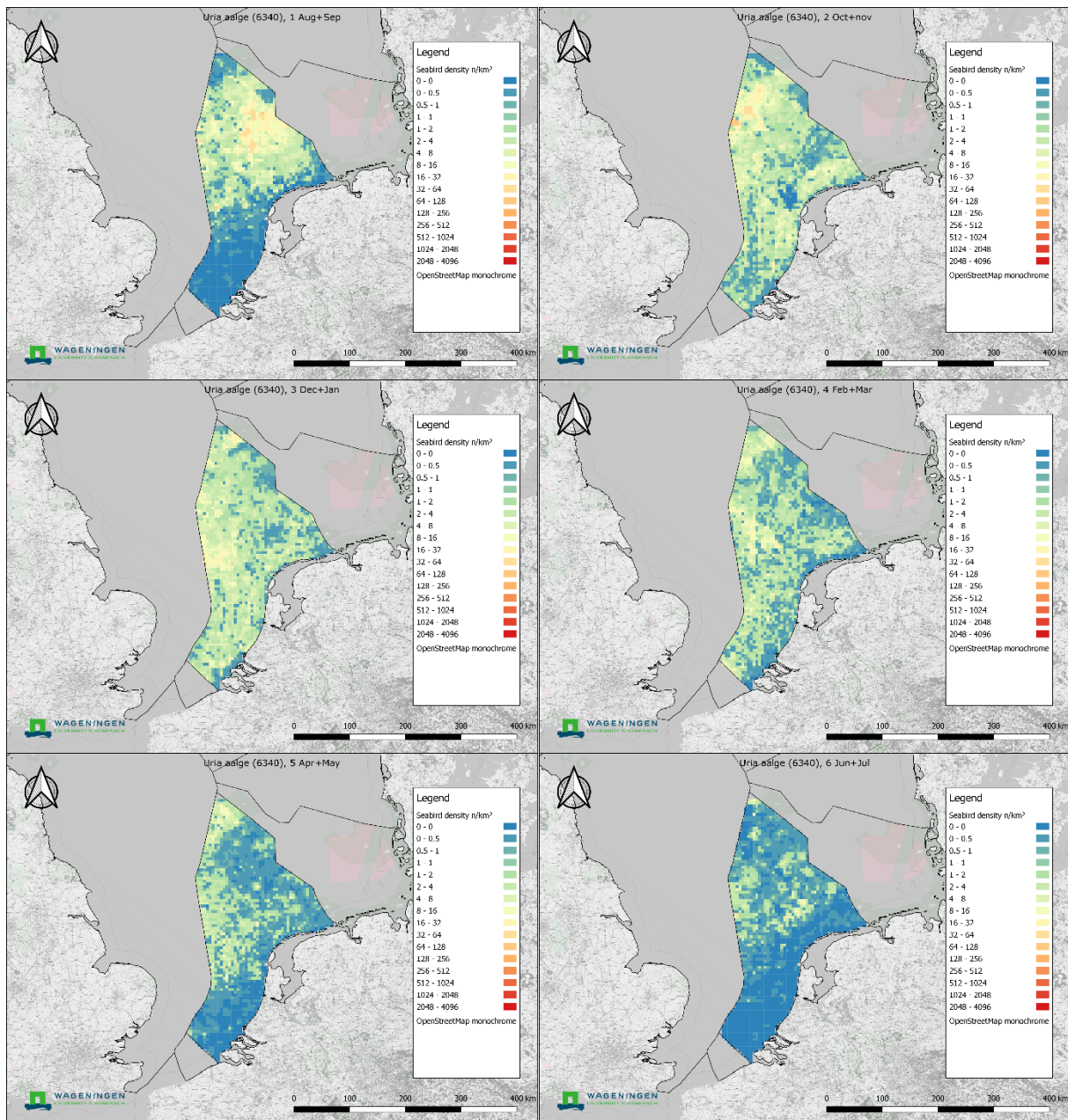

Figure 35: Common Guillemot (*Uria aalge*, Euring 6340). national density maps for Aug/Sep (top left); Oct/Nov (top right), Dec/Jan (middle left), Feb/Mar (middle right), Apr/May (lower left) and Jun/Jul (lower right).

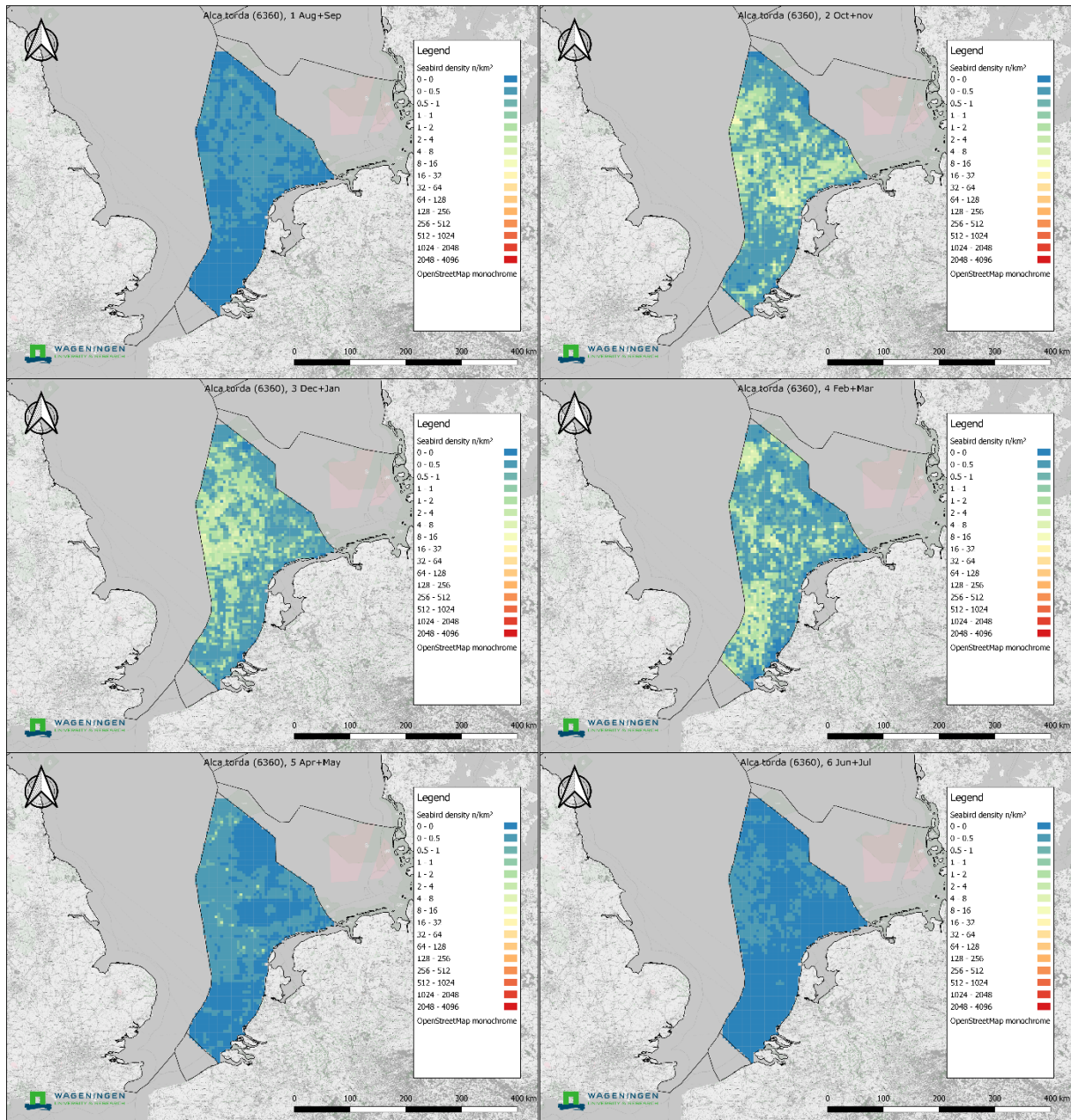

Figure 36: Razorbill (Euring 6360, Alca torda). national density maps for Aug/Sep (top left); Oct/Nov (top right), Dec/Jan (middle left), Feb/Mar (middle right), Apr/May (lower left) and Jun/Jul (lower right).

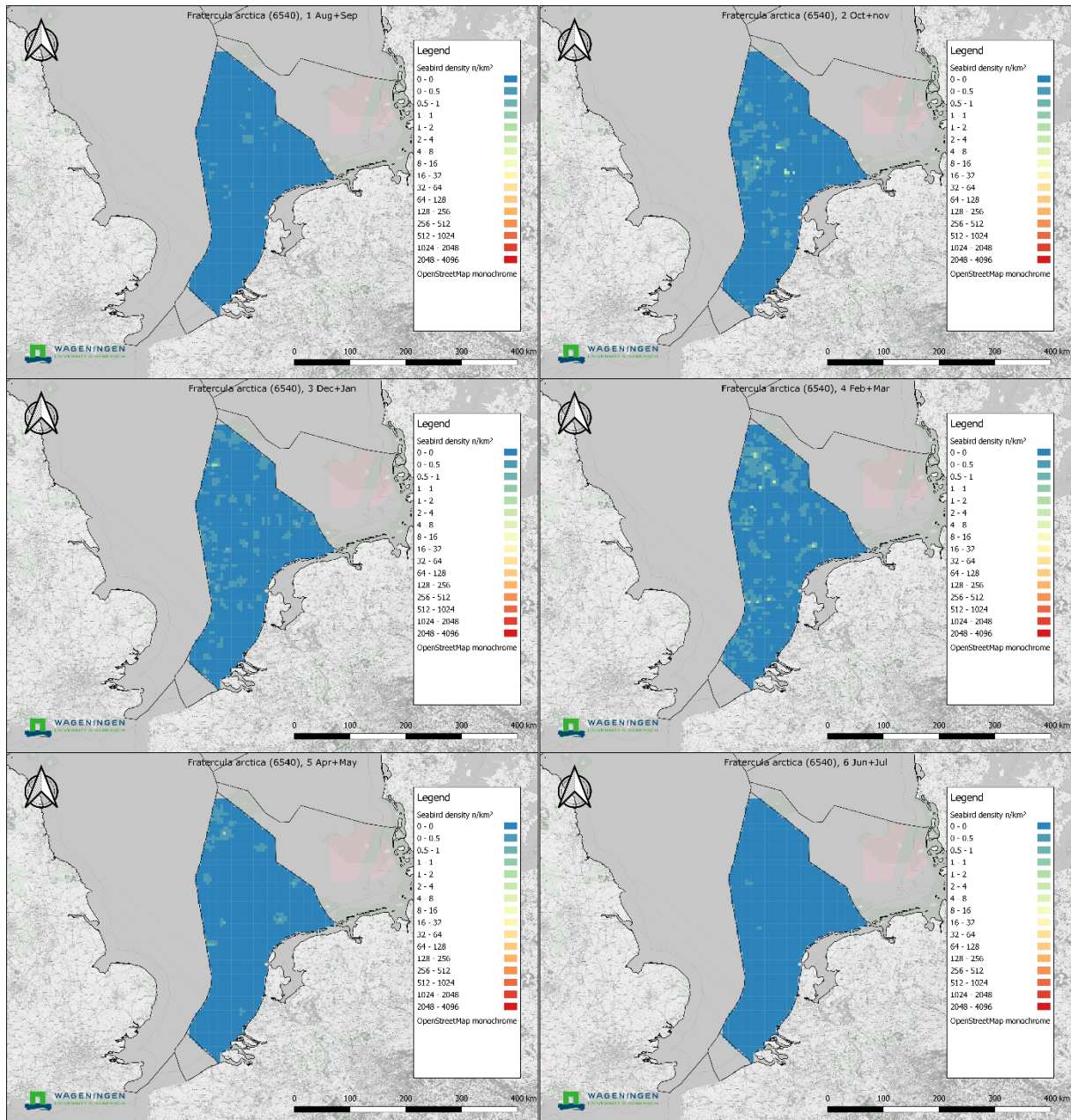

Figure 37: Atlantic Puffin (Euring 6540, Atlantic Puffin). national density maps for Aug/Sep (top left); Oct/Nov (top right), Dec/Jan (middle left), Feb/Mar (middle right), Apr/May (lower left) and Jun/Jul (lower right).

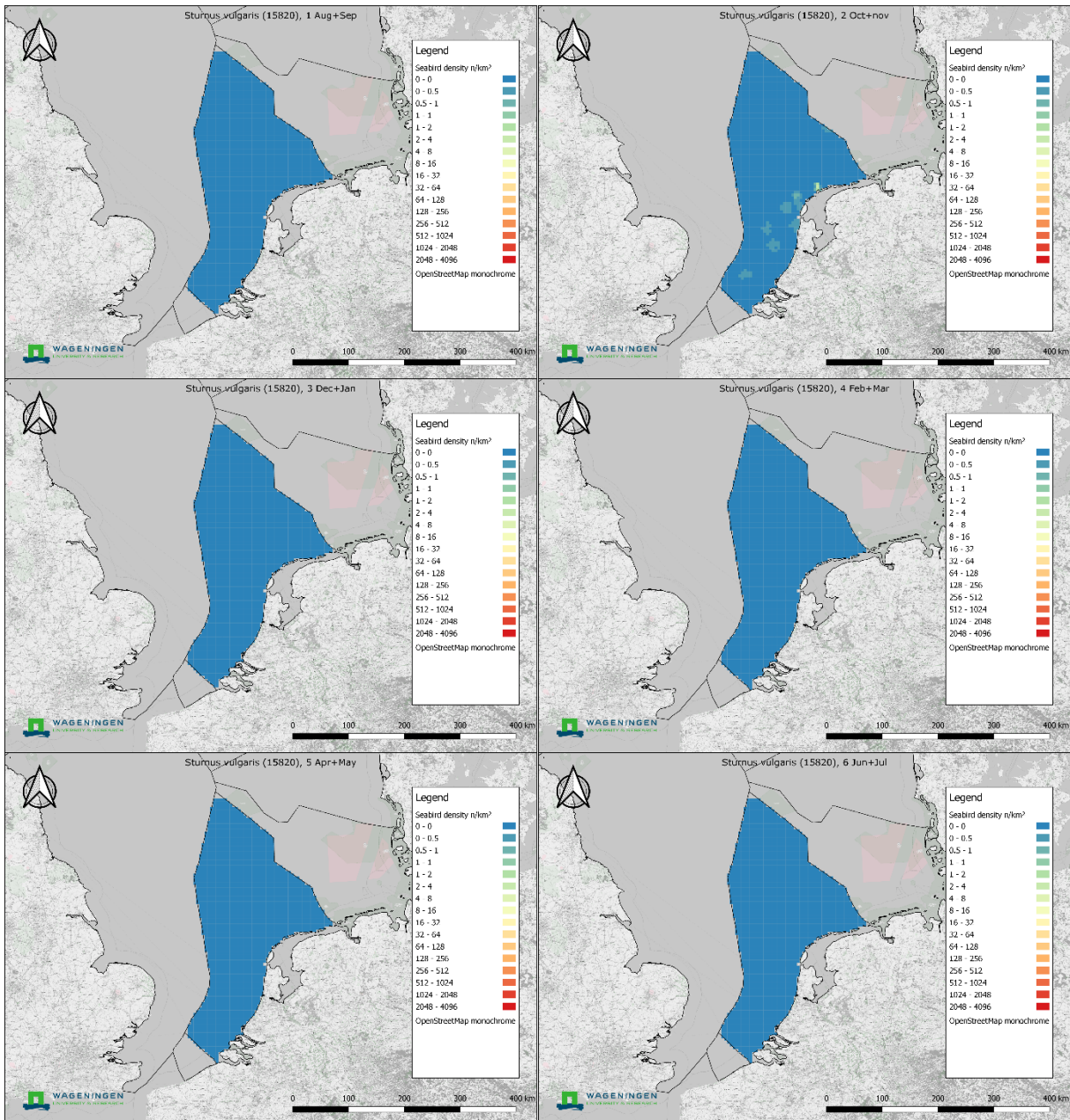

Figure 38: Common Starling (*E*Uring 15820, *Sturnus vulgaris*). national density maps for Aug/Sep (top left); Oct/Nov (top right), Dec/Jan (middle left), Feb/Mar (middle right), Apr/May (lower left) and Jun/Jul (lower right).

Batch = 'INT', OWPs of the INT 30 scenario only



Addendum: Yearly average distribution maps for 19 (sea) bird species.

On the following pages for each (sea) bird species a six-panel figure is presented showing from top-left to bottom-right the seasonal distribution for season (bimonth) 1-Aug/Sep; 2-Oct/Not; 3-Dec/Jan; 4-Feb/Mar; 5-Apr/May and 6-Jun/Jul.

The first set is for the International maps for the study area as it overlaps with the EEZs of the following countries: Belgium, United Kingdom, Norway, Denmark, Germany and the Netherlands (Fig 1 thru Fig 18), The second set is for the National Maps, coinciding with the Dutch EEZ (aka NCP for Nederlands Continentaal Plat) (Fig 19 thru Fig 38).

In both cases the species are presented in order of increasing EURING-code as per the table below:

<u>EURING</u>	<u>SCIENTIFIC NAME</u>	<u>NL NAME</u>	<u>EN NAME</u>
59	<i>Gavia sp</i>	Duiker spec.	Diver sp
220	<i>Fulmarus glacialis</i>	Noordse Stormvogel	Northern Fulmar
710	<i>Morus bassanus</i>	Jan-van-Gent	Gannet
720	<i>Phalacrocorax carbo</i>	Aalscholver	Cormorant
2060	<i>Somateria mollissima</i>	Eidereend	Eider duck
2130	<i>Melanitta nigra</i>	Zw. Zeeëend	Common Scoter
5670	<i>Stercorarius parasiticus</i>	Kleine Jager	Arctic Skua
5690	<i>Stercorarius skua</i>	Grote Jager	Great Skua
5780	<i>Hydrocoloeus minutus</i>	Dwergmeeuw	Little Gull
5910	<i>Larus fuscus</i>	Kleine Mantelmeeuw	Lesser black-backed Gull
5920	<i>Larus argentatus</i>	Zilvermeeuw	Herring Gull
6000	<i>Larus marinus</i>	Grote Mantelmeeuw	Great Black-backed Gull
6020	<i>Rissa tridactyla</i>	Drieteenmeeuw	Kittiwake
6110	<i>Thalasseus sandvicensis</i>	Grote Stern	Sandwich Tern
6169	<i>Sterna paradisaea+hirundo</i>	"Noordse Dief"	"Commic Tern"
6340	<i>Uria aalge</i>	Zeekoet	Common Guillemot
6360	<i>Alca torda</i>	Alk	Razorbill
6540	<i>Fratercula arctica</i>	Papegaaiduiker	Atlantic Puffin
15820	<i>Sturnus vulgaris</i>	Spreeuw	Common Starling

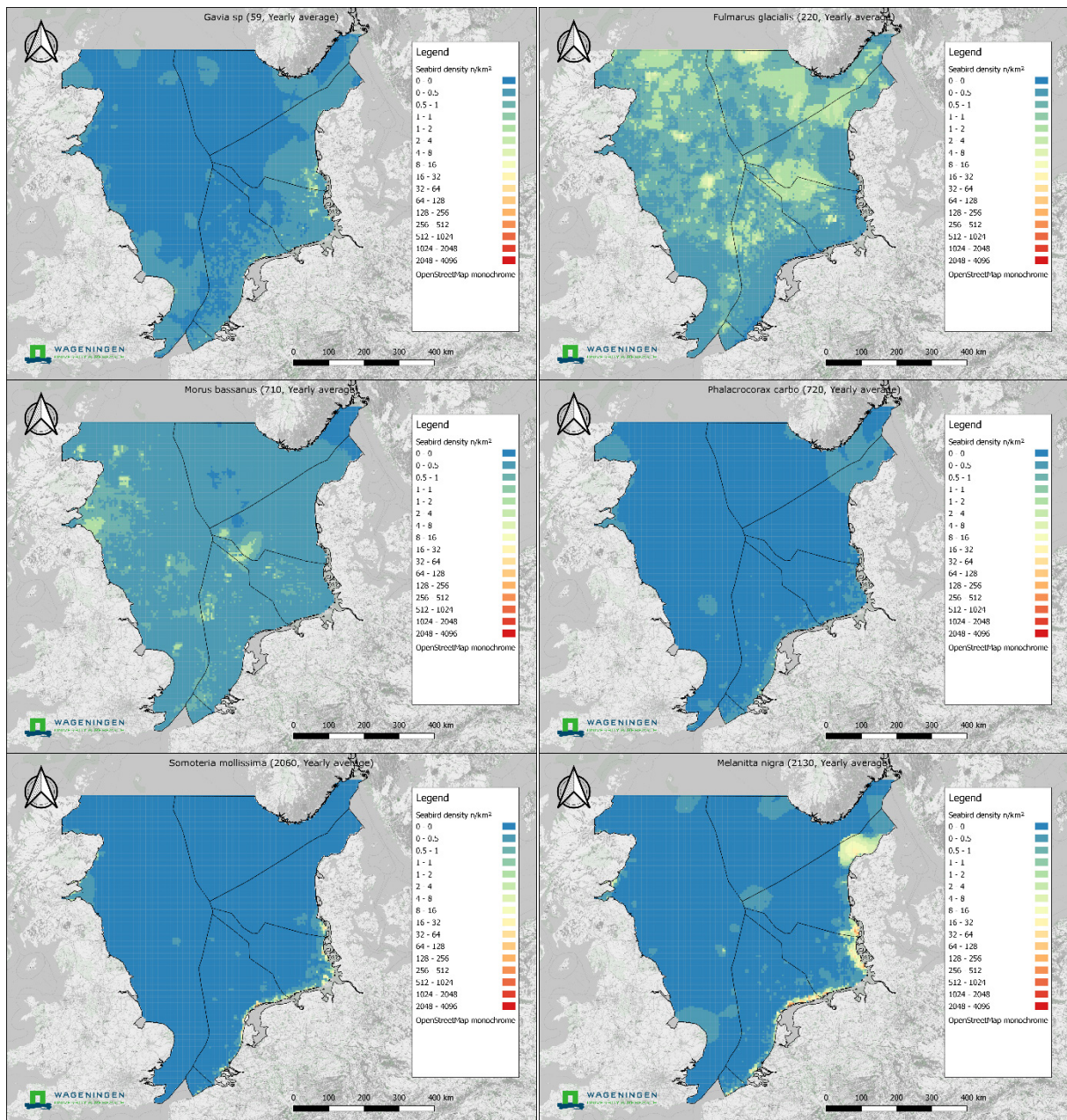

Figure 1: Yearly average, international density maps for six species: Diver spec (Euring 59, *Gavia spec*) (top left); Northern Fulmar (Euring 220, *Fulmarus glacialis*) (top right), Gannet (Euring 710, *Morus bassanus*) (middle left), Cormorant (Euring 720), *Phalacrocorax carbo*) (middle right), Eider duck (Euring 2060, *Somateria mollissima*) (lower left) and Common Scoter (Euring 2130, *Melanitta nigra*) (lower right).

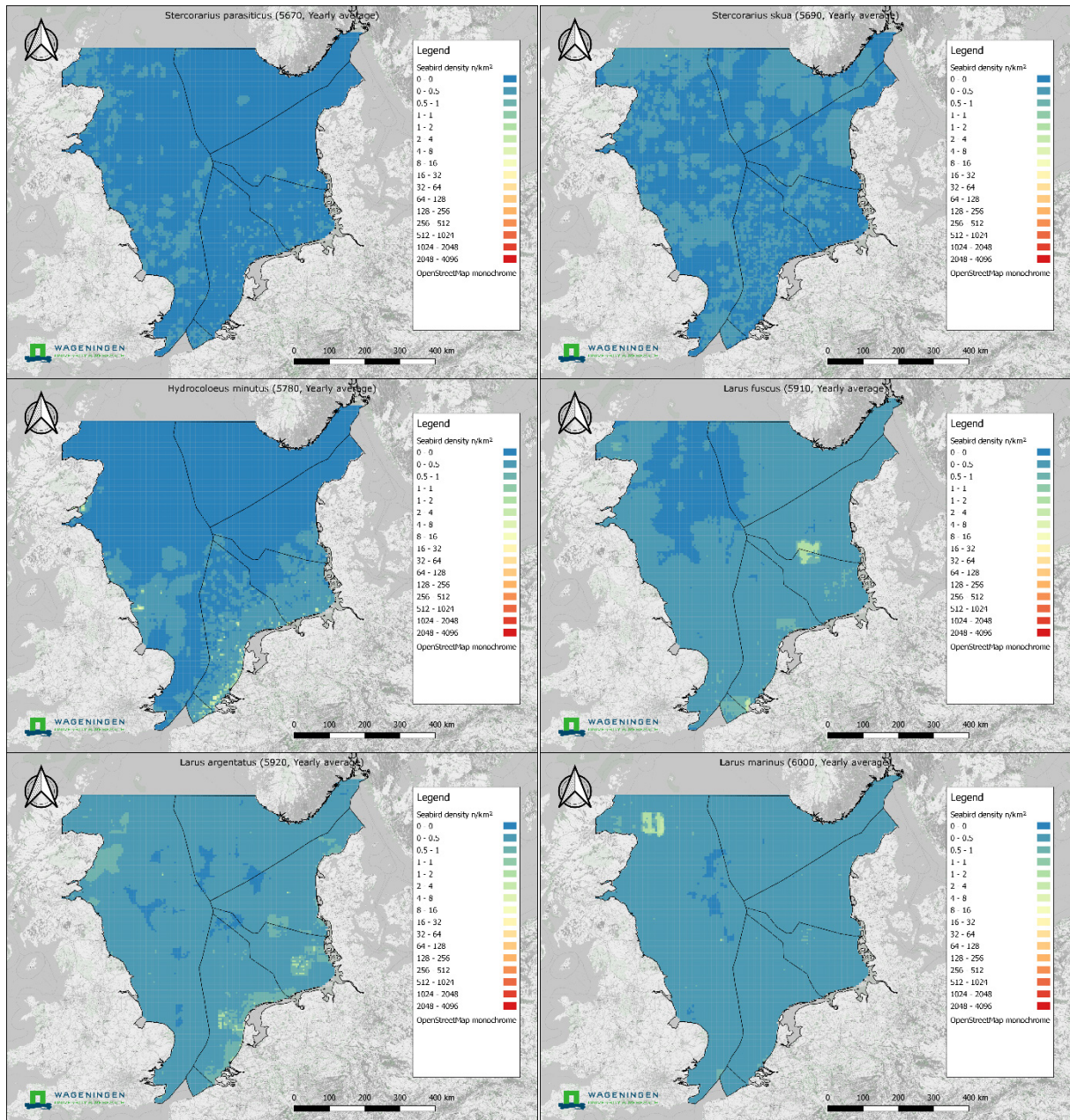

Figure 2: Yearly average, international density maps for six species: Arctic Skua (Euring 5670 *Stercorarius parasiticus*) (top left); Great Skua (Euring 5690, *Stercorarius skua*) (top right), Little Gull (Euring 5780, *Hydrocoloeus minutus*) (middle left), Lesser Black-back Gull (Euring 5910, *Larus fuscus*) (middle right), Herring Gull (Euring 5920, *Larus argentatus*) (lower left) and Greater Black-backed Gull (Euring 6000, *Larus marinus*) (lower right).

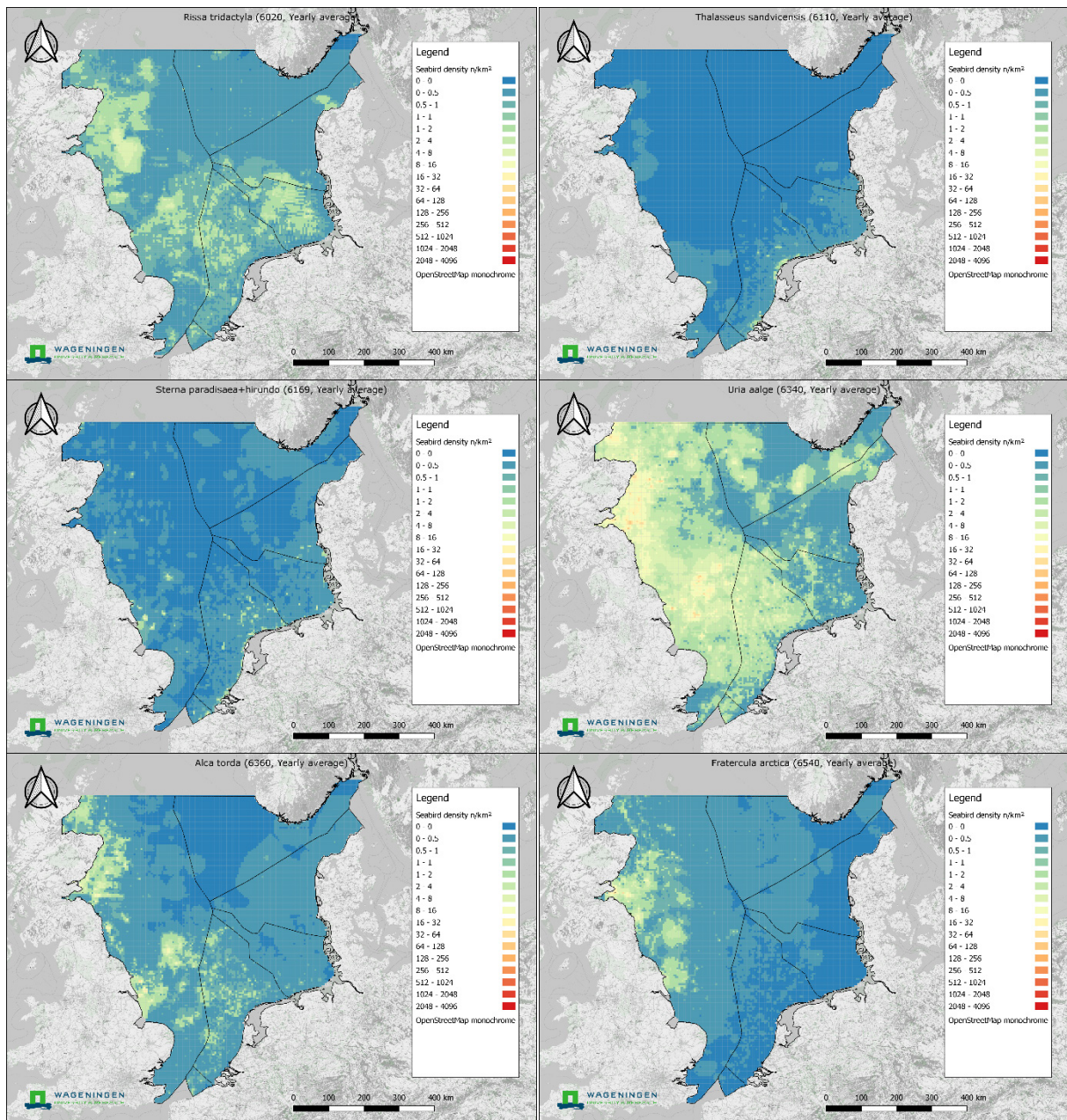

Figure 3: Yearly average, international density maps for six species: Kittiwake (Euring 6020, *Rissa tridactyla*) (top left); Sandwich Tern (Euring 6110, *Thalasseus sandvicensis*) (top right), 'Commic Tern' (Euring 6169, *Sterna paradiseae* + *S. hirundao*) (middle left), Common Guillemot (Euring 6340, *Uria aalge*) (middle right), Razorbill (Euring 6360, *Alca torda*) (lower left) and Atlantic Puffin (Euring 6540, *Fratercula arctica*) (lower right).

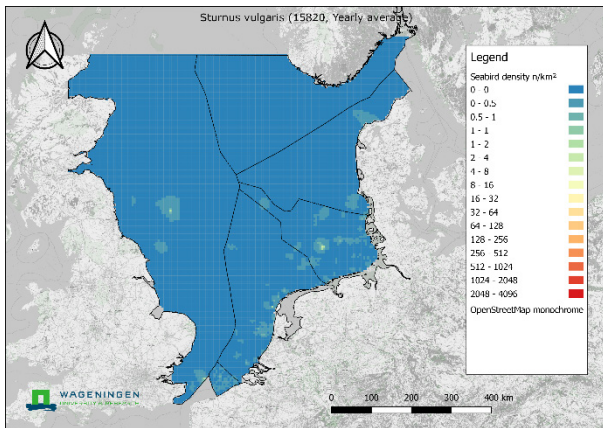

Figure 4: Yearly average, international density map for one species: Common Starling (Euring 15820, *Sturnus vulgaris*) (top left).

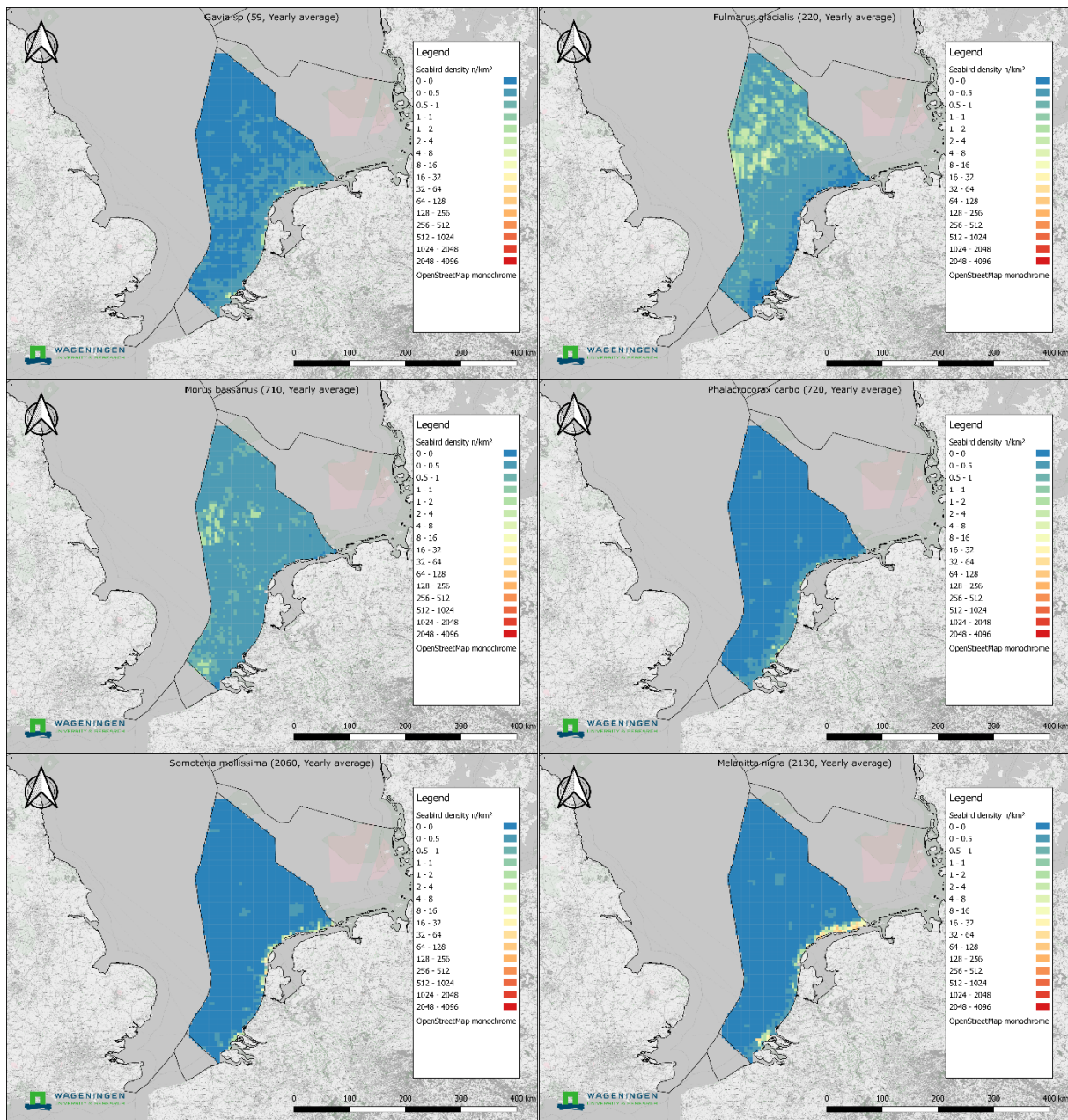

Figure 5: Yearly average, national density maps for six species: Diver spec (Euring 59, *Gavia spec*) (top left); Northern Fulmar (Euring 220, *Fulmarus glacialis*) (top right), Gannet (Euring 710, *Morus bassanus*) (middle left), Cormorant (Euring 720), *Phalacrocorax carbo* (middle right), Eider duck (Euring 2060, *Somateria mollissima*) (lower left) and Common Scoter (Euring 2130, *Melanitta nigra*) (lower right).

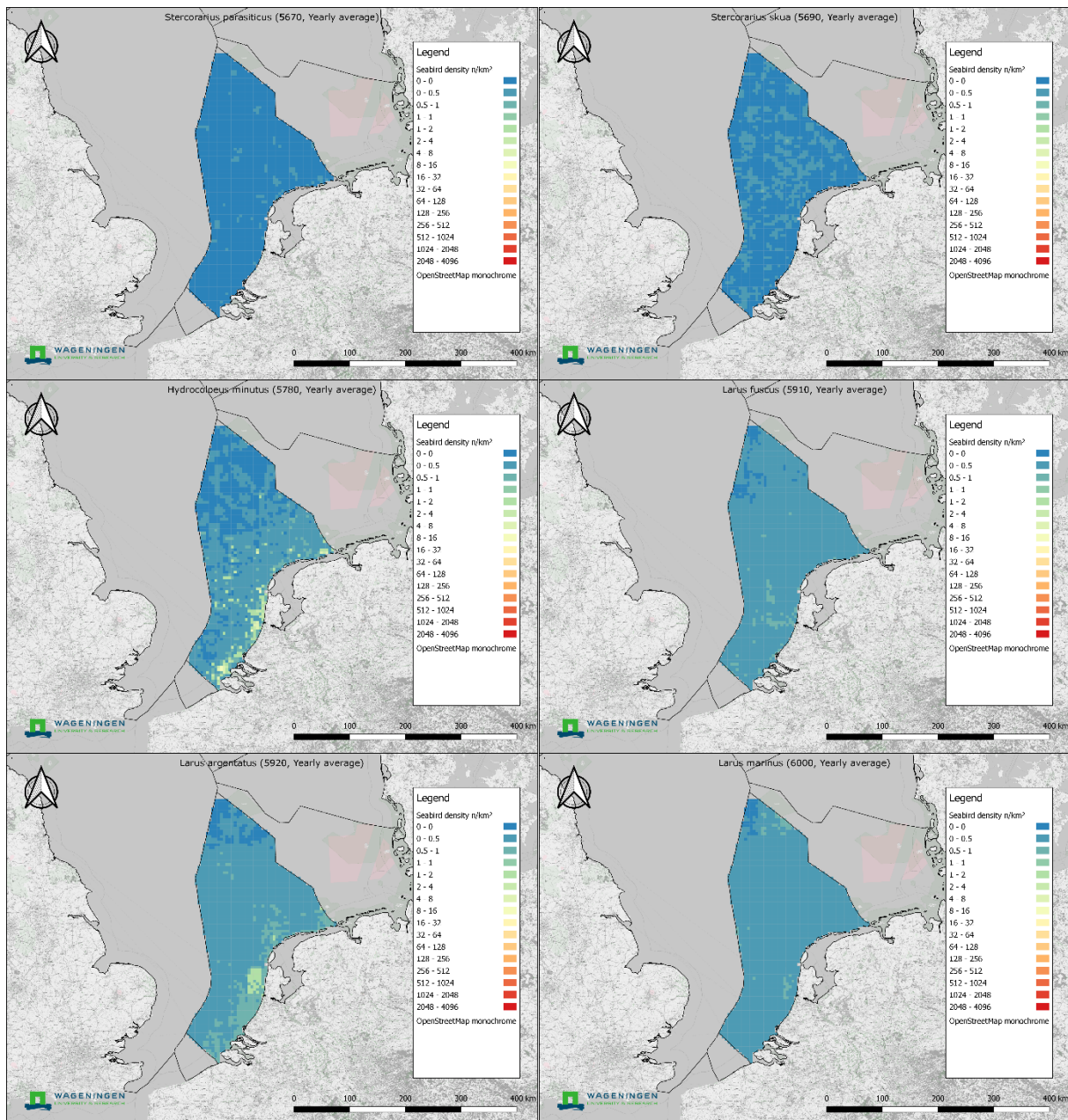

Figure 6: Yearly average, national density maps for six species: Arctic Skua (Euring 5670 *Stercorarius parasiticus*) (top left); Great Skua (Euring 5690, *Stercorarius skua*) (top right), Little Gull (Euring 5780, *Hydrocoloeus minutus*) (middle left), Lesser Black-back Gull (Euring 5910, *Larus fuscus*) (middle right), Herring Gull (Euring 5920, *Larus argentatus*) (lower left) and Greater Black-backed Gull (Euring 6000, *Larus marinus*) (lower right).

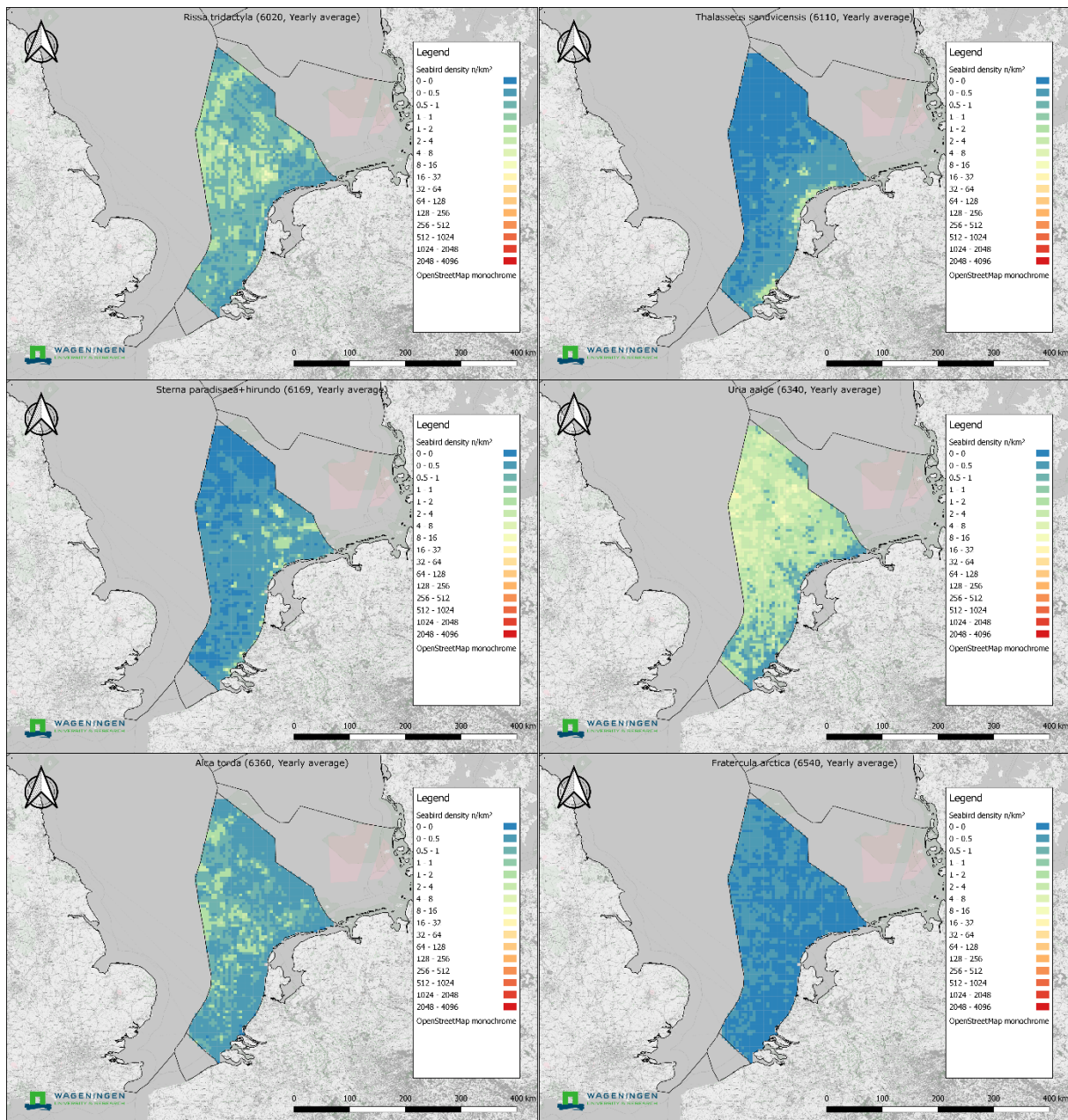

Figure 7: Yearly average, national density maps for six species: Kittiwake (Euring 6020, *Rissa tridactyla*) (top left); Sandwich Tern (Euring 6110, *Thalasseus sandvicensis*) (top right), 'Commic Tern' (Euring 6169, *Sterna paradisaea* + *S. hirundao*) (middle left), Common Guillemot (Euring 6340, *Uria aalge*) (middle right), Razorbill (Euring 6360, *Alca torda*) (lower left) and Atlantic Puffin (Euring 6540, *Fratercula arctica*) (lower right).

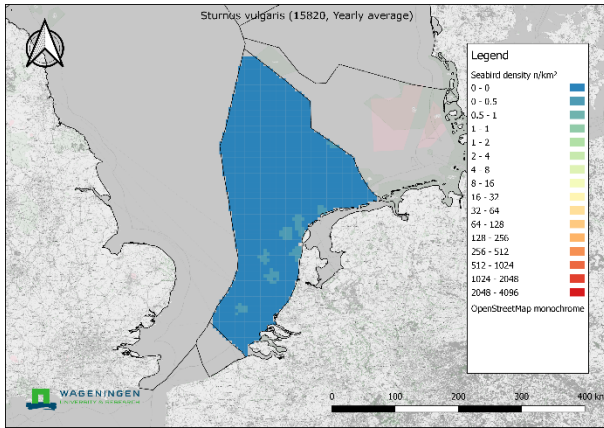

Figure 8: Yearly average, national density map for one species: Common Starling (Euring 15820, *Sturnus vulgaris*) (top left).