

Introduction to the Zurich Flood Resilience Program

Colin McQuistan, Senior Policy Adviser, Climate Change and DRR, Practical Action



Why flood resilience?

- Floods affect more people globally than any other types of natural hazard
- As insurers we know the impact they have on people's lives and how much damage they can cause
- There is an opportunity to innovate and promote pre-event mitigation instead of post-event flood relief



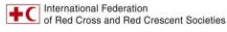

Karnali, Nepal



© Zurich Insurance Group

3



Lima and Piura, Peru



© Zurich Insurance Group

4

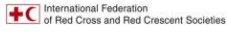

Sirajanj, Bangladesh



© Zurich Insurance Group

Raising the bases of hand-pumped tube-wells has been a popular and effective intervention to secure safe drinking water all-the-year-round.

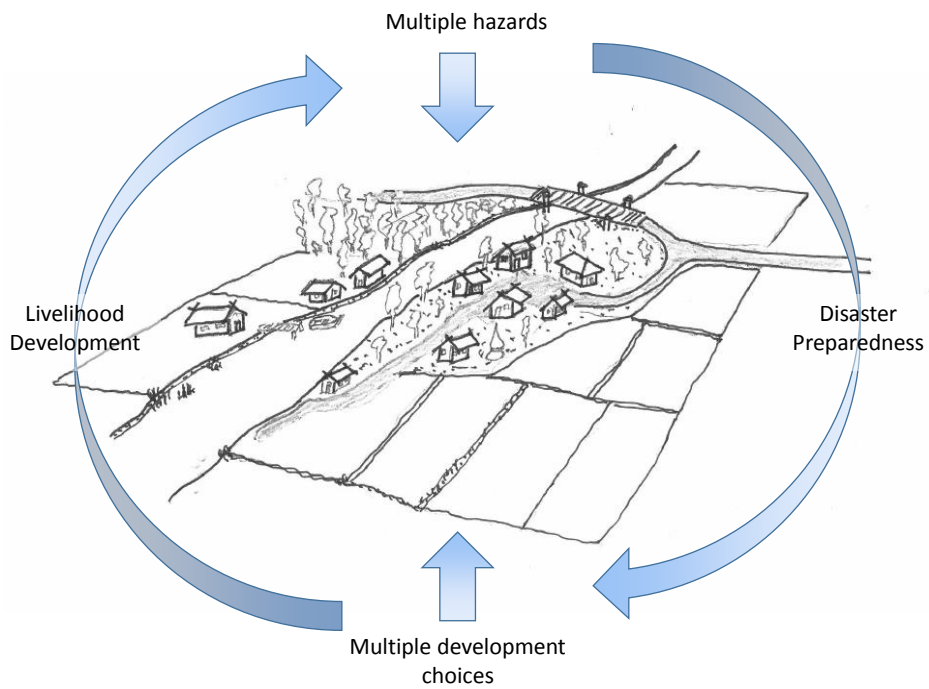

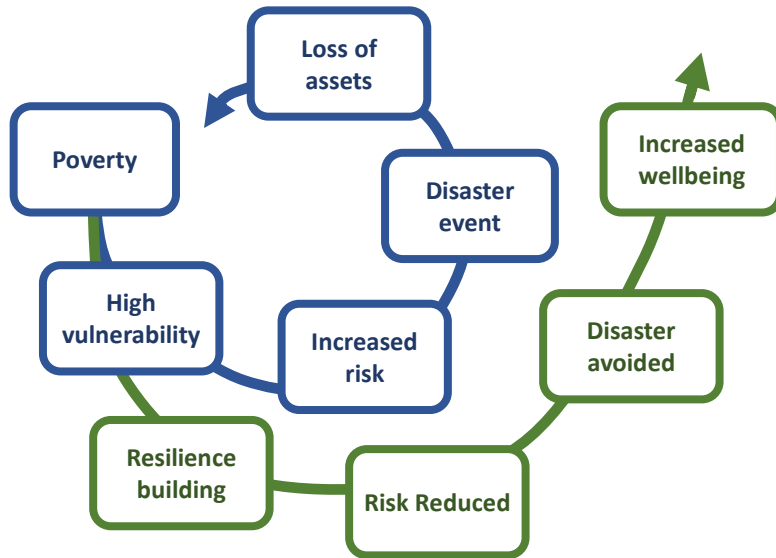

How to do this at community level?

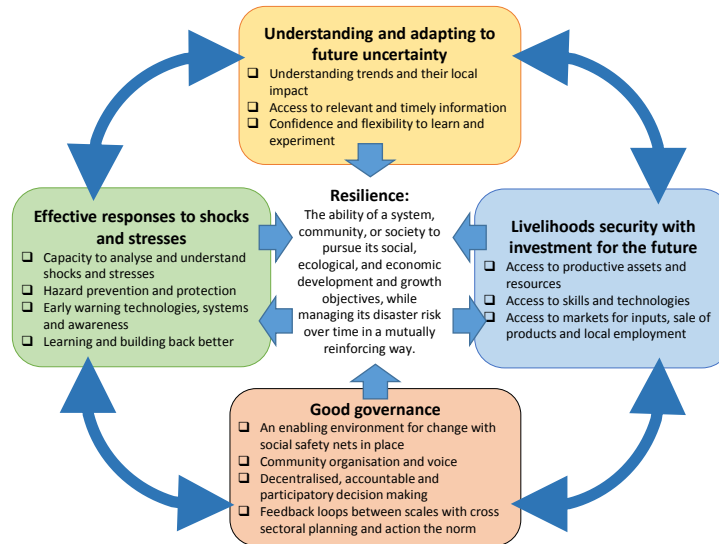

Example for housing in Peru?

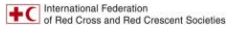

- Illegal invasion movement of an old military arsenal (Los Polvorines) organised by the Municipality against the army
- Land trafficking permitted by the province and district governments and high level of insecurity (mafias)



© Zurich Insurance Group

Dren de Turquía y Japón. Al fondo se encuentran colmatación del cauce por maleza

- Refill on plots and informal construction
- Polvorines nearest human settlement to the deficient drainage of Piura



- Analysis of 3 sub-markets within the “Informal housing” market:

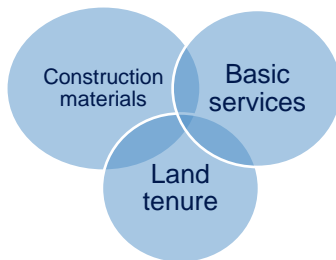

- Market-based approaches to analyse constraints to resilience building and leverage points
- Participatory Market Mapping workshop at the core of market-based approach
- Price analysis in pre-El Niño context

© Zurich Insurance Group

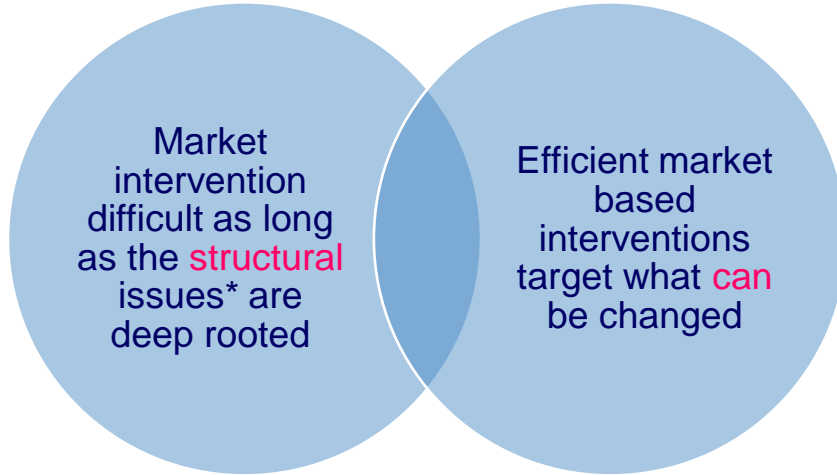

© Zurich Insurance Group

* Regulation, governance, political tensions, informality, mafia

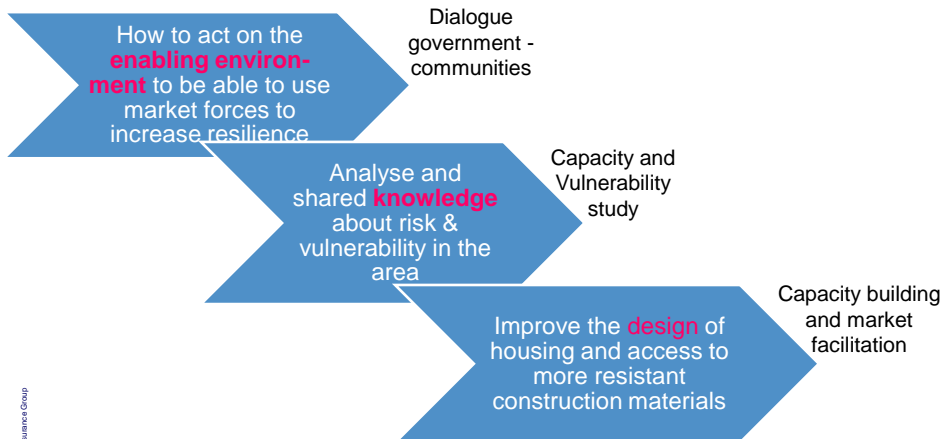

© Zurich Insurance Group

Summary

- Ensuring the program has traction within the communities and is sustainable
- Building resilience to floods is a complex issue which needs a multi-dimensional approach
- Community Resilience building initiatives are ongoing traditional project M&E but what about resilience?
- Resilience Measurement a work in progress

15

Thank you

16

