

# River flood damage estimation in Jakarta, Indonesia

P. Wijayanti<sup>a,b</sup>, X. Zhu<sup>a</sup>, P. Hellegers<sup>a</sup>, Y. Budiyo<sup>c,d</sup>, E. C. van Ierland<sup>a</sup>

- a. Wageningen University (WUR), the Netherlands  
b. Bogor Agricultural University (IPB), Indonesia  
c. VU University Amsterdam, the Netherlands  
d. The Agency for the Assessment and Application of Technology (BPPT), Indonesia

## Background

- ✓ Flooding is a serious problem in Jakarta.
- ✓ Estimation of flood damages is important to estimate the benefits of implementing flood protection measures.

## Objectives

- 1) To estimate the actual flood damages by means of a survey,
- 2) To study the relation between flood damage and flood characteristics,
- 3) To compare the actual damages to those obtained by means of expert assessment in a GIS analysis.

## Results

Table 1. Estimated damage from flood in January 2013 by survey and expert-GIS approaches

Sector	Flood damages (US\$)	
	Survey	Expert-GIS
Households	525,120	1,318,235
Business units	682,929	9,248,201

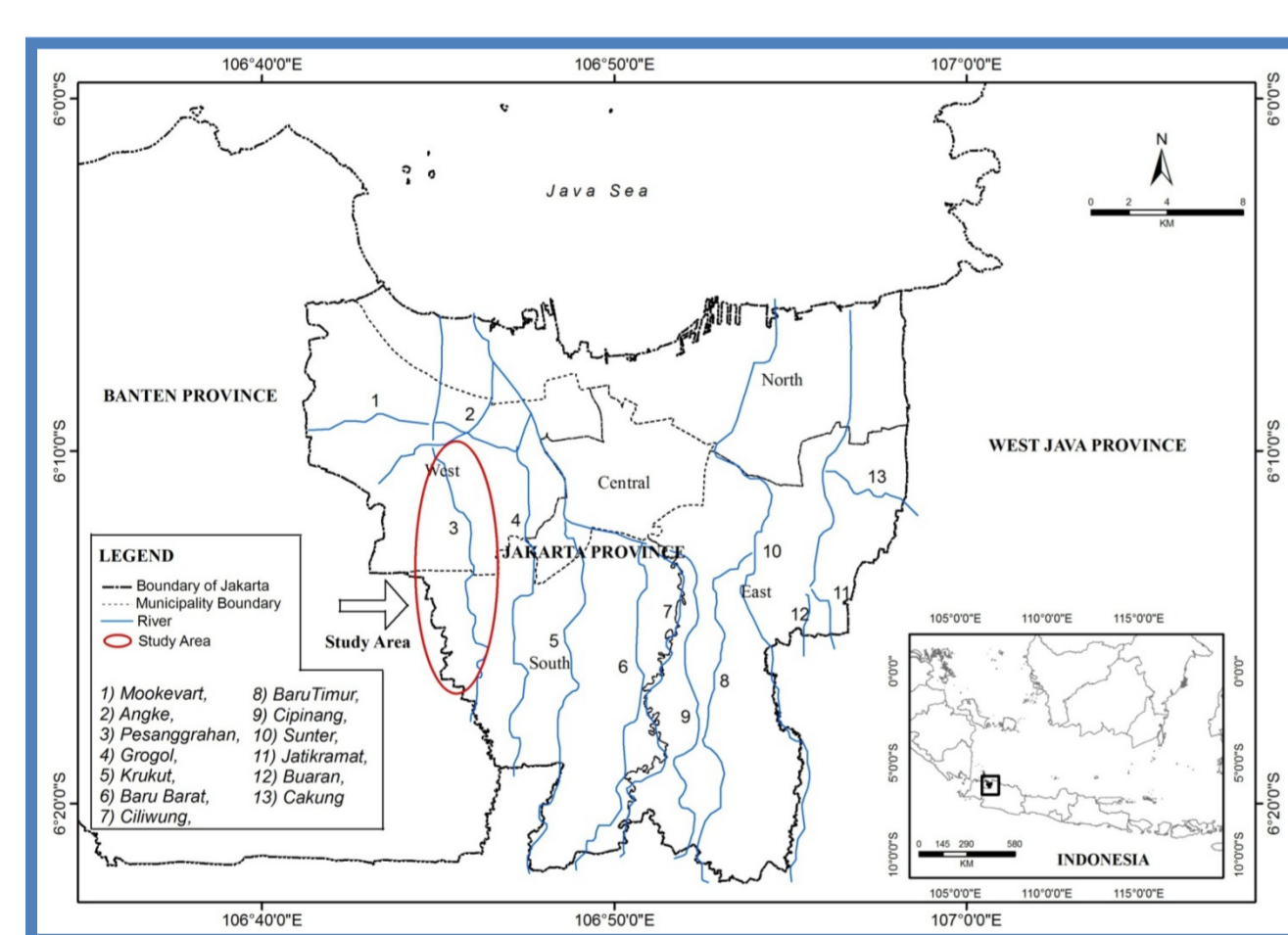

(a)

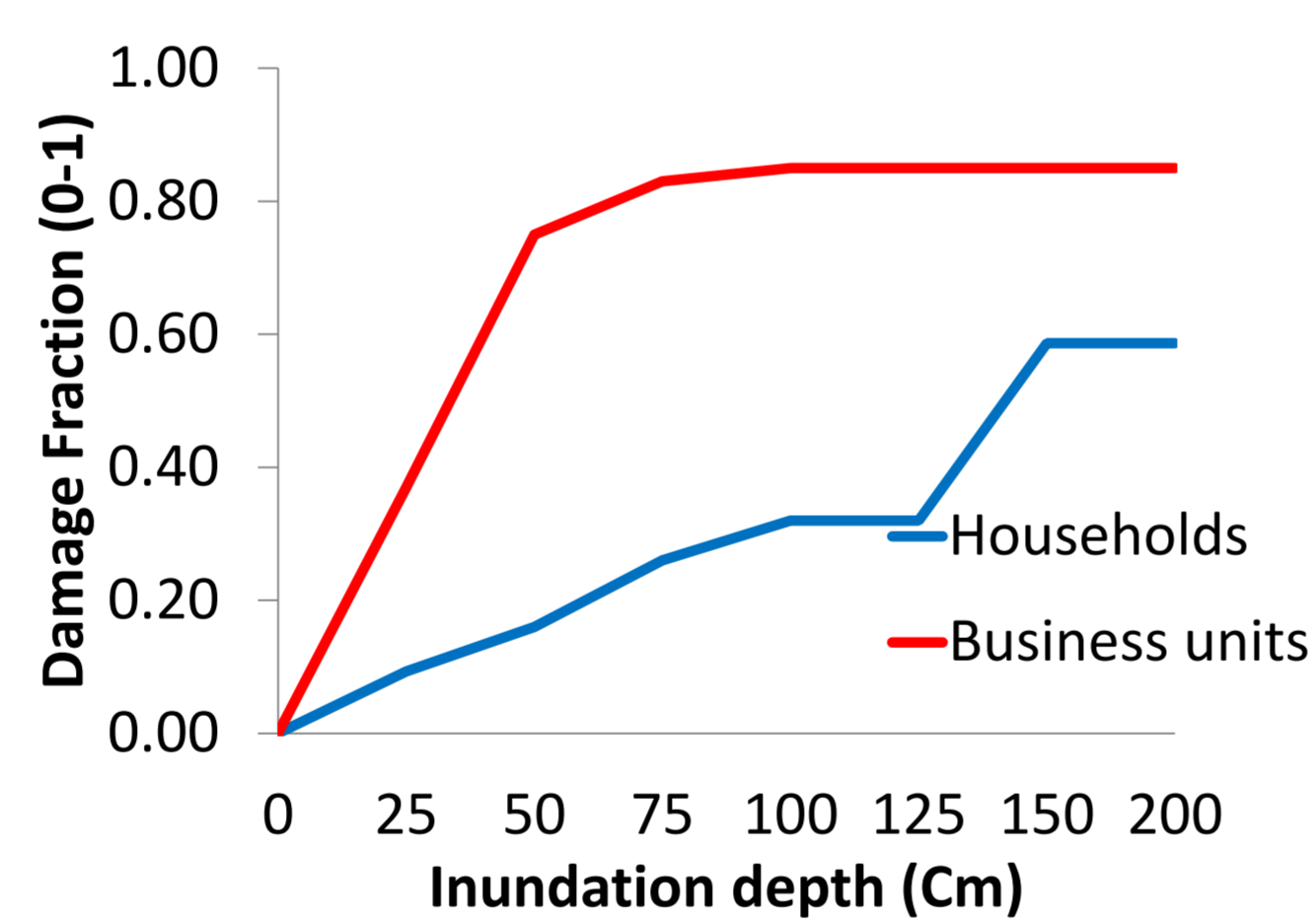

(b)

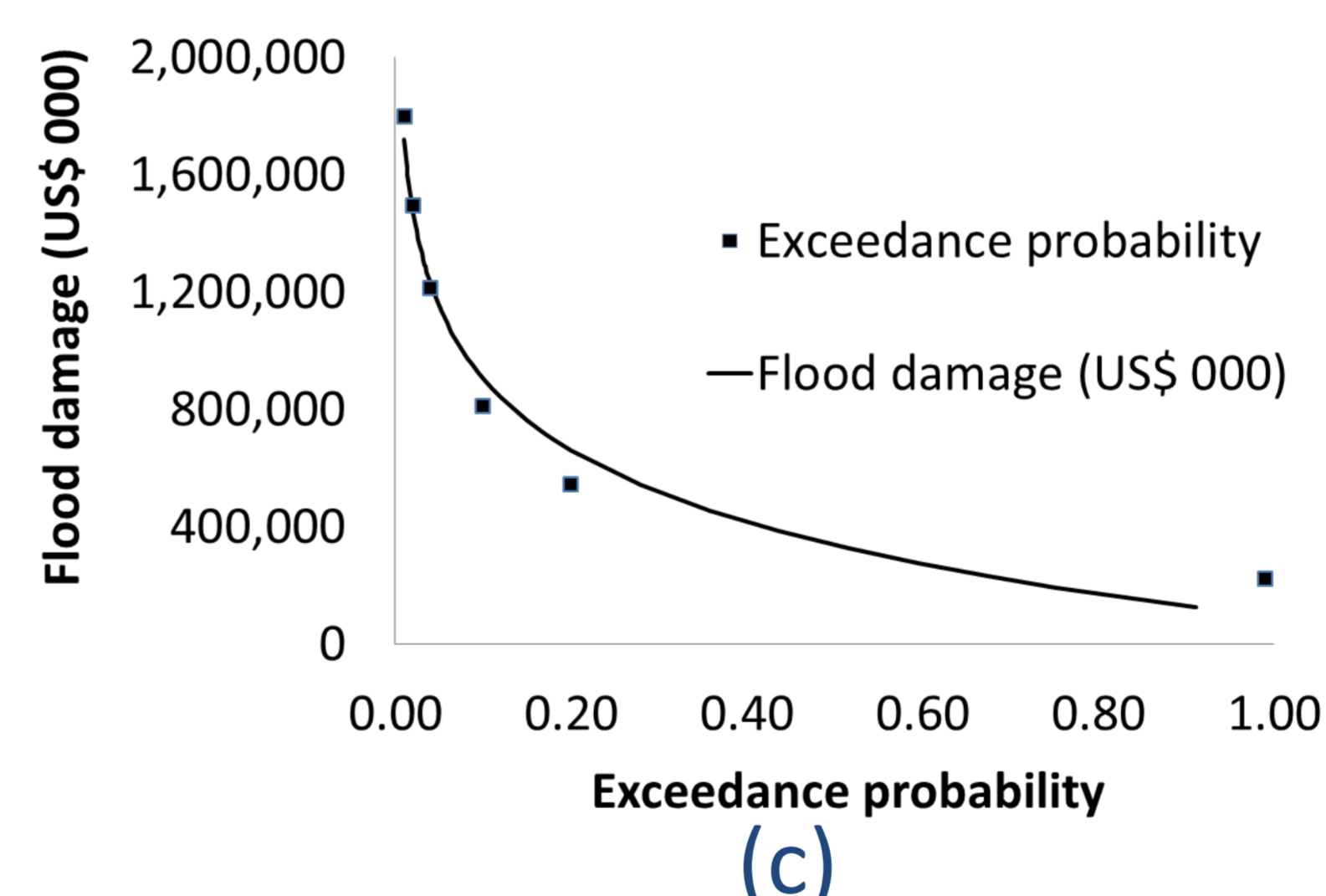

(c)

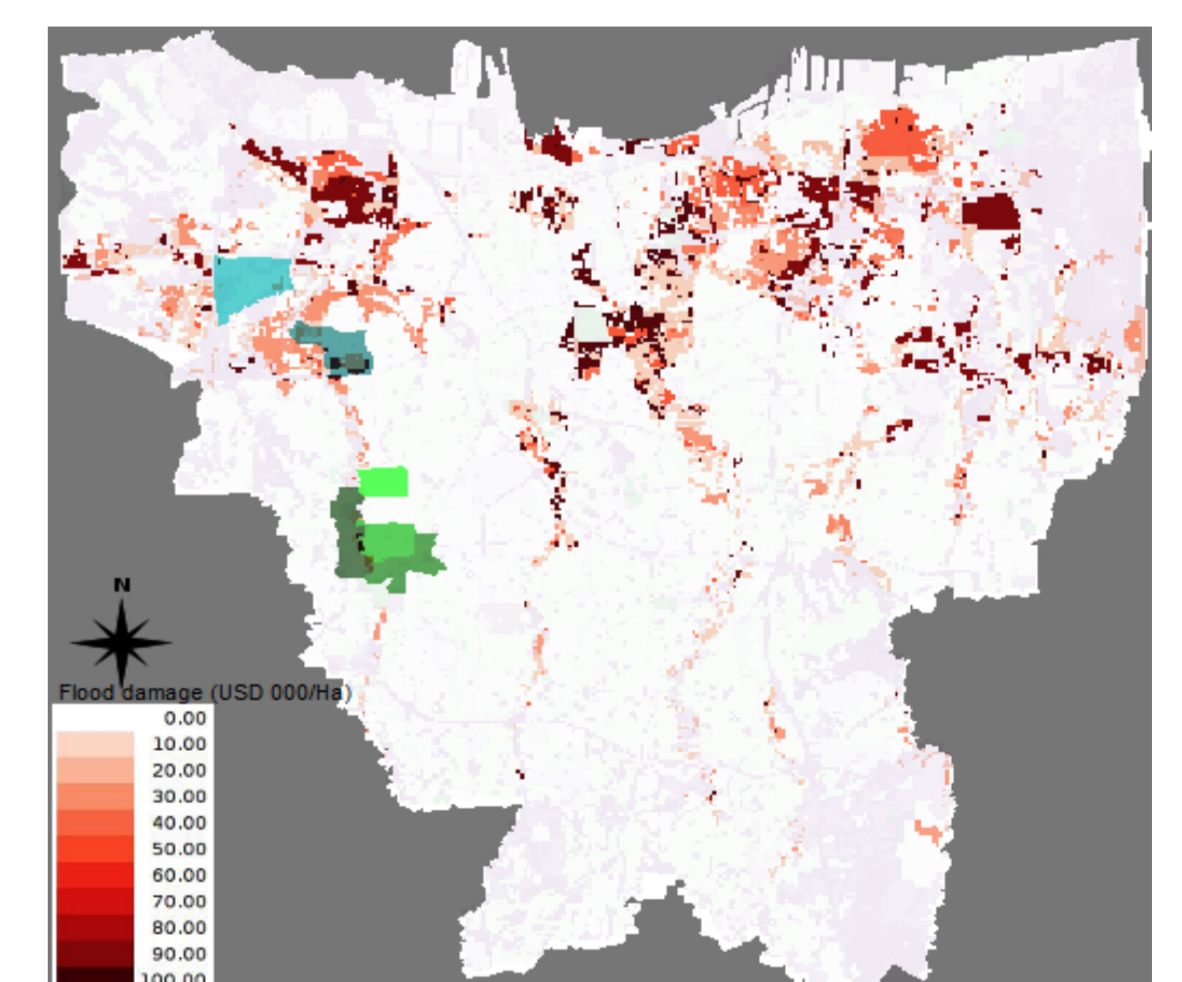

(d)

Figure 1. (a) Study area, (b) Vulnerability curves, (c) Flood damage in Jakarta under different exceedance probabilities, and (d) Flood damage map under a 50-year flood return period

## Conclusion

- ✓ For both sectors, flood depth, flood duration, income, and building area have significant positive impacts on flood damage.
- ✓ The statistical estimated damages are lower than the expert-GIS approach, due to the following reasons:
  - the household survey was conducted in low and medium income areas, whereas expert/GIS also covers high income areas,
  - the business survey was conducted to micro, small and medium business, whereas expert/GIS also includes large business.

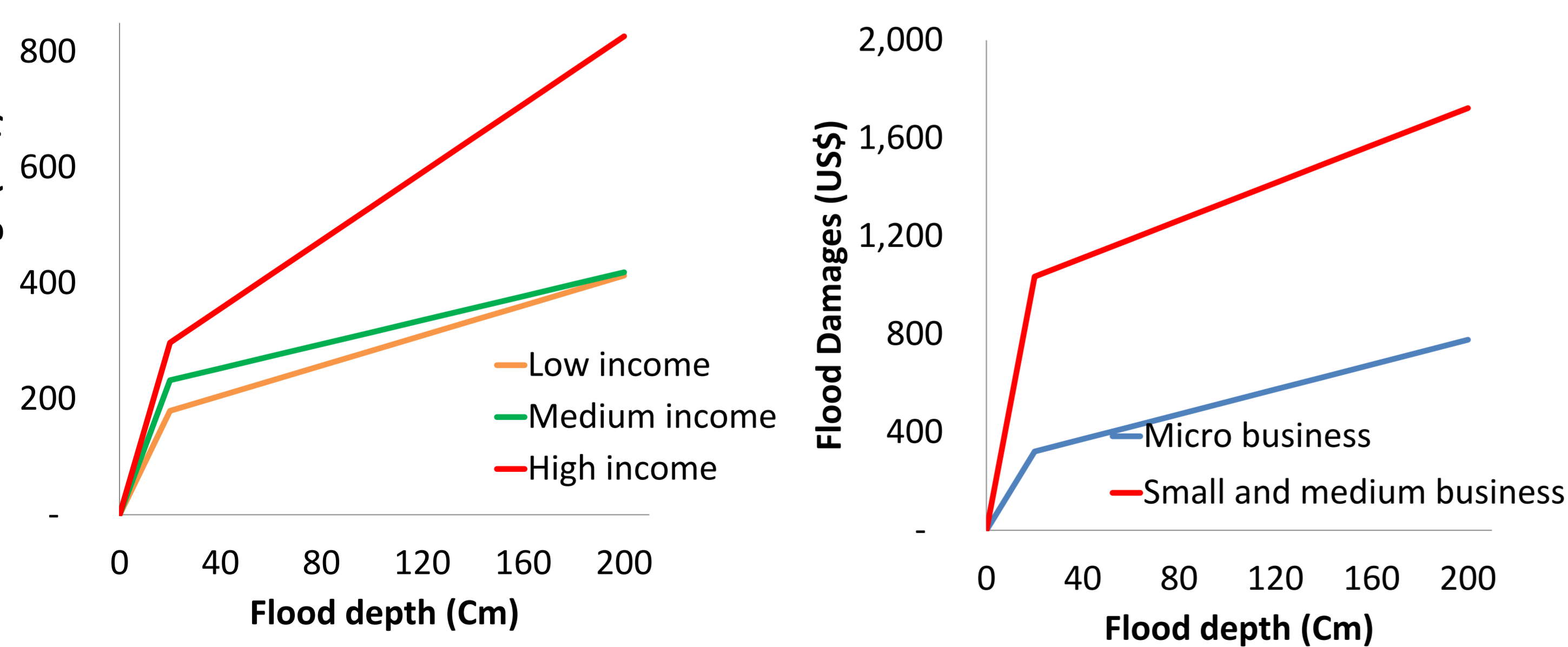

Figure 2. Stage damage curves for households by income groups (left) and for business units by size (right)