



Flood risk developments in the Rhine Basin and its Delta

Philip Bubeck, Aline te Linde, Jasper Dekkers, Hans de Moel and Philip Ward

Content

- Study Area
- Problem description and research goals
- Current flood damage potential and risk
 - Method and results
- Future drivers of flood risk in the Rhine Basin
 - Methods and results
- Evaluation of current adaptation strategies
 - Flood Action Plan of the International Commission for the protection of the Rhine (ICPR)

Study Area



Problem description

- Rhine is a very important traffic route and economically important
 - ~10 million people live in areas at risk from extreme flooding (ICPR)
 - Flood events in 1993 and 1995 caused considerable damage / evacuation
 - Increase in flood risk is expected
 - Socio-economic development / Global warming
- Requires better understanding of potential flood risk developments
- Need to evaluate effectiveness of adaptation strategies



Research Goals

- Develop a flood risk model for the entire Rhine channel
 - Estimate potential flood damage
 - Estimate flood risk
 - > Probability x damage
- Estimate the developments in future flood risk
 - What is the main driving factor
- Assess different adaptation strategies (Flood Action Plan, ICPR)

Current flood risk - Method

Land Use Map



Depth-damage Functions

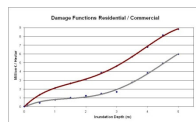

Damage grid



Damage map (Aggreg.)

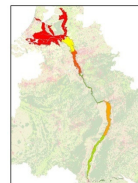

Risk map (Aggreg.)

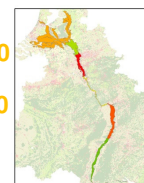

Inundation Map



x 1/250
x 1/500

Current flood risk - Method

- Land Use
 - CORINE
 - Switzerland 1990
 - Population density
- Inundation
 - Rhine Atlas (ICPR, 2001)
 - NL: Provincial „Risikokaart“

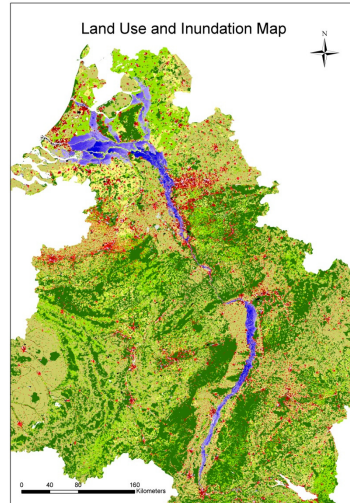

Current flood risk - Method

- Damage Functions (Klijn et al., 2007)
 - High uncertainty of DF in terms of absolute values
 - Relative changes are of interest
 - > Results more robust
 - > Factor 1.3 (Bubeck et al. (in prep.) / De Moel and Aerts, 2009)
- Return periods
 - ICPR
 - Report No. 153d (Hval)

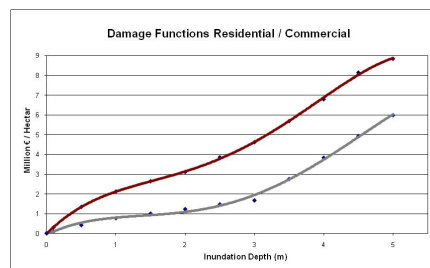

Current probabilities

	Return periods
Alpine	1/200
Upper Rhine(st)	1/1000
Upper Rhine (d)	1/200
Middle Rhine	1/200
Lower Rhine	1/200
Lower Rhine	1/500
Rhine delta	1/1250

Current flood risk - Results

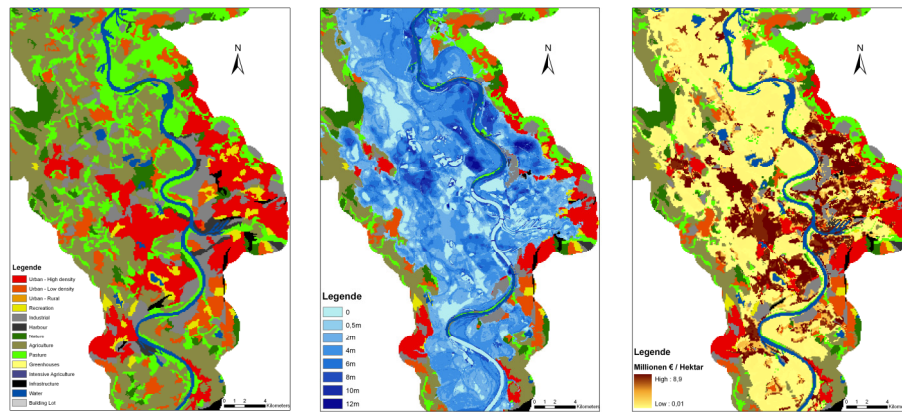

Rhine at Duisburg

Current flood damage potential and risk - Results

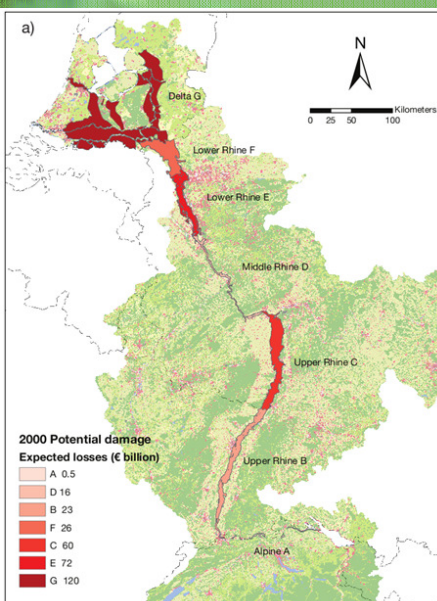

Current flood damage potential and risk - Results

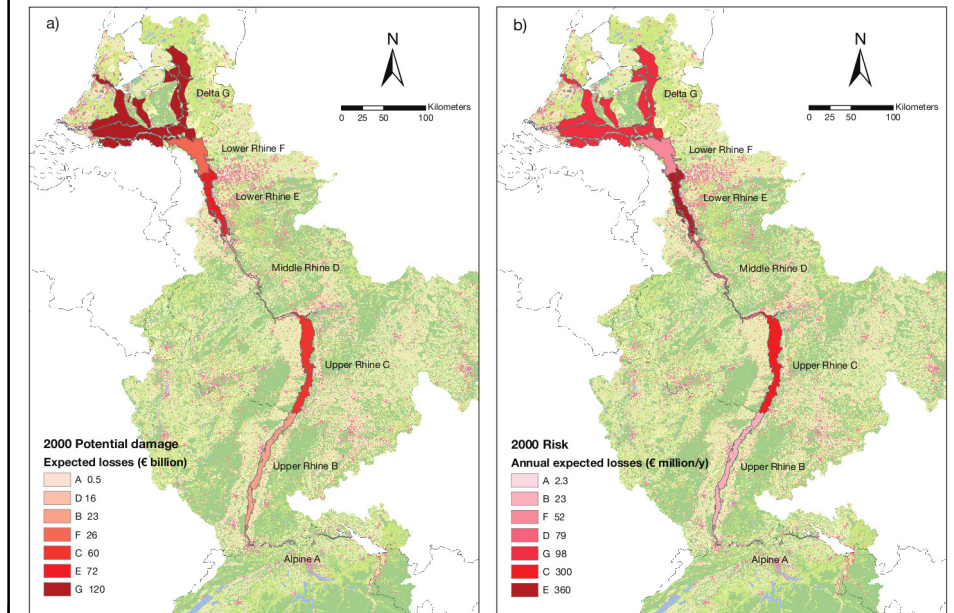

Current flood risk - Results

<u>Country</u>	<u>Risk (Mill. Euro / year)</u>
Switzerland	1
France	9
Netherlands	99
Germany	810

Content

- Study Area
- Problem description and research goals
- Current flood damage potential and risk
 - Method and results
- Future drivers of flood risk in the Rhine Basin
 - Methods and results
- Evaluation of current adaptation strategies
 - Flood Action Plan of the International Commission for the protection of the Rhine (ICPR)

Development of Future Flood Risk

"It is difficult to make predictions, especially about the future"

Development of Future Flood Risk – Method

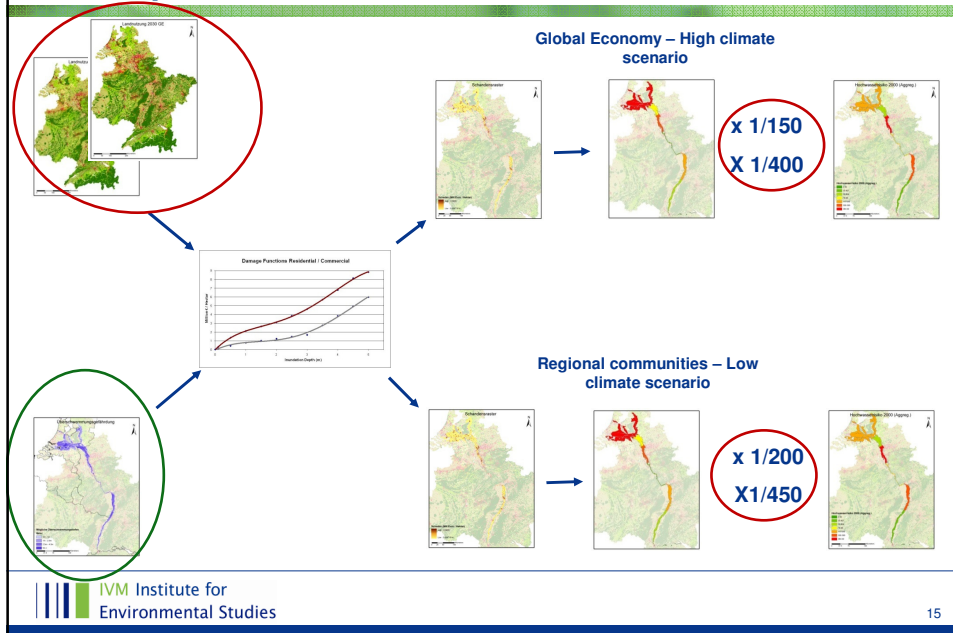

Development of Future Flood Risk – Method

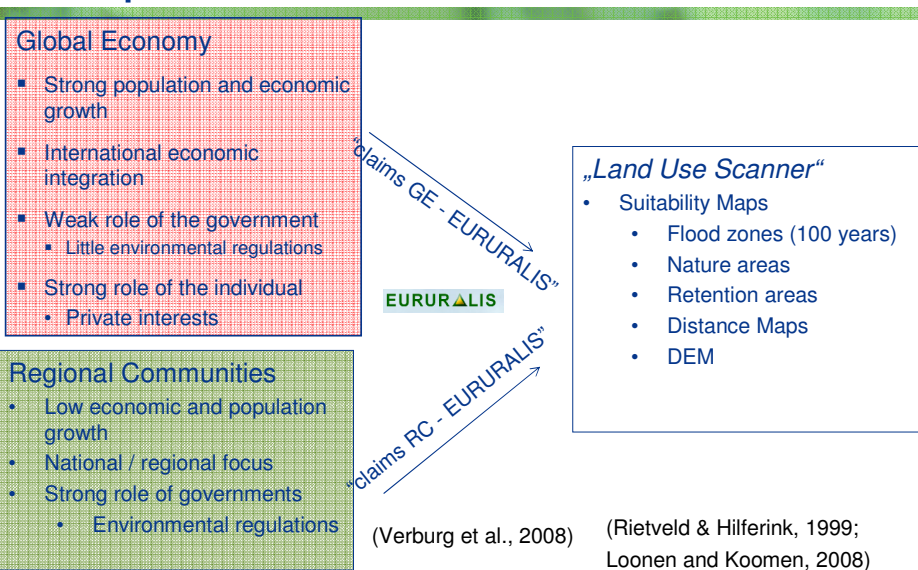

Development of Future Flood Risk – Method

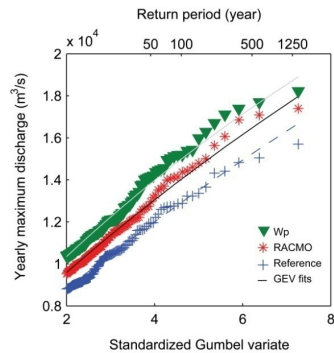

Assumption: No flood control measures

	RACMO	Wp
Region	<i>p</i> incr.	<i>p</i> incr.
Alpine A	1.4	3.1
Upper Rhine B	1.5	3.9
Upper Rhine C	1.3	2.6
Middle Rhine D	1.3	2.5
Lower Rhine E	1.5	2.5
Lower Rhine F	1.5	3.1
Delta G	1.9	2.9

- Taken from Te Linde et al. (2010)
- Long time series (weather generator)
- 'low' and 'high' scenario

Development of future flood risk - Results

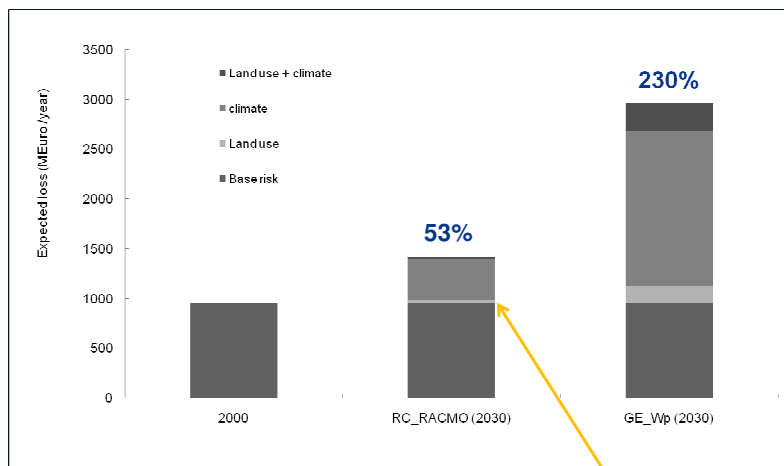

2000 – 2030: 30 Mill. € = 1 Mill. € / year
1990 – 2000: 19,2 Mill. € = 1,92 Mill. € / year

Content

- Study Area
- Problem description and research goals
- Current flood damage potential and risk
 - Method and results
- Future drivers of flood risk in the Rhine Basin
 - Methods and results
- Evaluation of current adaptation strategies
 - Flood Action Plan of the International Commission for the protection of the Rhine (ICPR)

Evaluation Flood Action Plan (ICPR)



Flood Action Plan

Source: ICPR

- Adopted 22nd January 1998 by the ICPR

Goals

- **Reduce flood risk by 10% in 2005 and 25% in 2025**
- **Reduce peak water level**
- Improve flood awareness
- Improve early warning system

Evaluation Flood Action Plan (ICPR) - Method

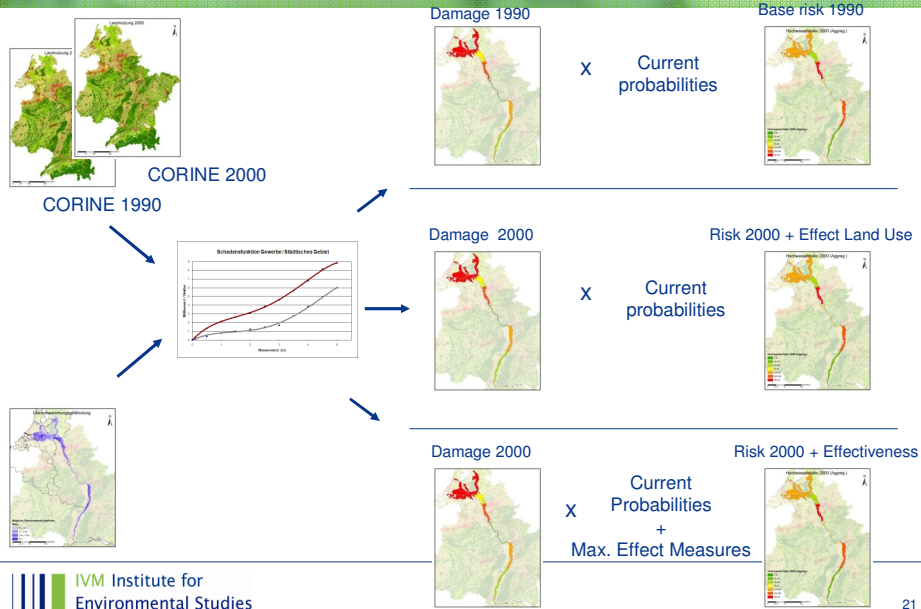

Evaluation Flood Action Plan (ICPR) - Results



Tabelle 8: Änderung der Jährlichkeit, gegliedert nach HW-Bereiche an den Zielpegeln (scheitelwertbezogen)

Pegel		Q/T-Änderungen (Zustand 2005 - 1995) nach HW-Bereich			
		HQ 10	HQ 100	HQ 200	HQ 1000 / HQ 1250
Maxau	Minima	+/- 0	+ 15	+/- 0	-
	Maxima	+ 2	+ 45	+ 130	-
Worms	Minima	+/- 0	+ 10	+ 20	-
	Maxima	+ 5	+ 30	+ 80	-
Kaub	Minima	+/- 0	+/- 0	- 5	-
	Maxima	+/- 0	+ 15	+ 15	-
Köln	Minima	+/- 0	+/- 0	+/- 0	+/- 0
	Maxima	+/- 0	+ 10	+ 20	+ 35
Lobith	Minima	+/- 0	+/- 0	+/- 0	+/- 0
	Maxima	+/- 0	+ 10	+ 20	+ 120

Conclusions and recommendations

- 2000-2030: 53-230% increase in basin-wide flood risk
 - About three quarters can be attributed to climate change
- Probabilities of extremes are very uncertain, impact of climate change even more
 - damage reduction seems robust adaptation measure

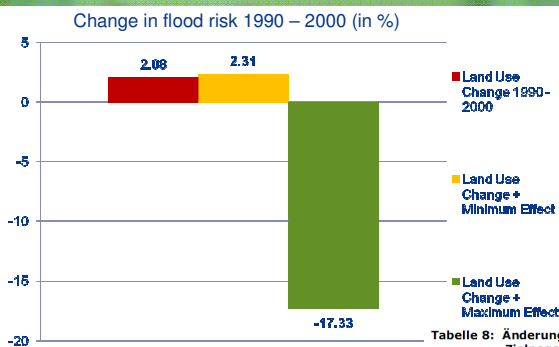
Method needs improvement:

- Inundation simulation
- Estimates of safety levels
- Damage estimates

Thank you!

For more questions:

philip.bubeck@ivm.vu.nl

For more information:

<http://www.ivm.vu.nl>

<http://www.adaptation.nl>

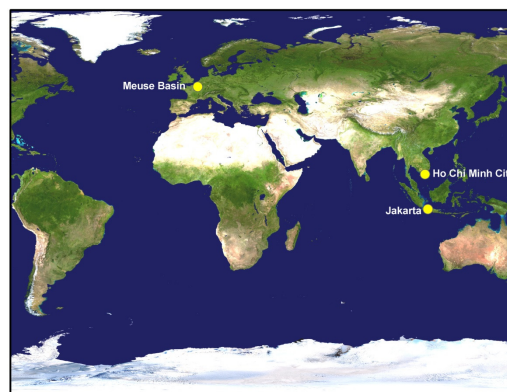

Developments of future flood risk - Results

		Socio-economic scenario		
		Reference	RC	GE
Climate scenario	Reference	920	980 (6.5%)	1200 (25%)
	RACMO	1300 (43%)	1400 (53%)	1600 (79%)
	Wp	2400 (160%)	2600 (180%)	3000 (230%)

Development of Future Flood Risk – Method

