



# Market Probe

Agriculture & Animal Health

Global Agriculture and Animal Health Research

Veldkant 37

2550 Kontich, Belgium

Telephone: +32 (0)3.451.00.45

Kris Smet, An Segers

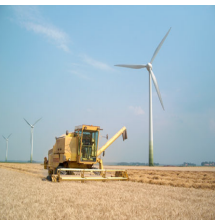

UK, Marcus Hallam  
140 Wales Farm Road, Acton, London, W3 6UG  
Tel. +44 77 93 019 541



France, Sally Alsop  
35 rue Principale, 62910 Moringhem - Calais  
Tel. +33 6 16 76 81 09



The Netherlands, Peter Hoekstra  
Lakenblekerstraat 49, 1431 GE Aalsmeer  
Tel. +31 297 366 366



USA, TR Rao  
1001 Craig Road #100, St Louis  
Tel. +1 314 432 19 57