CLIMATE
GREENING
LONDON • ROTTERDAM • TORONTO
By Heleen Mees and Peter Driessen
University of Utrecht
Faculty of Geosciences

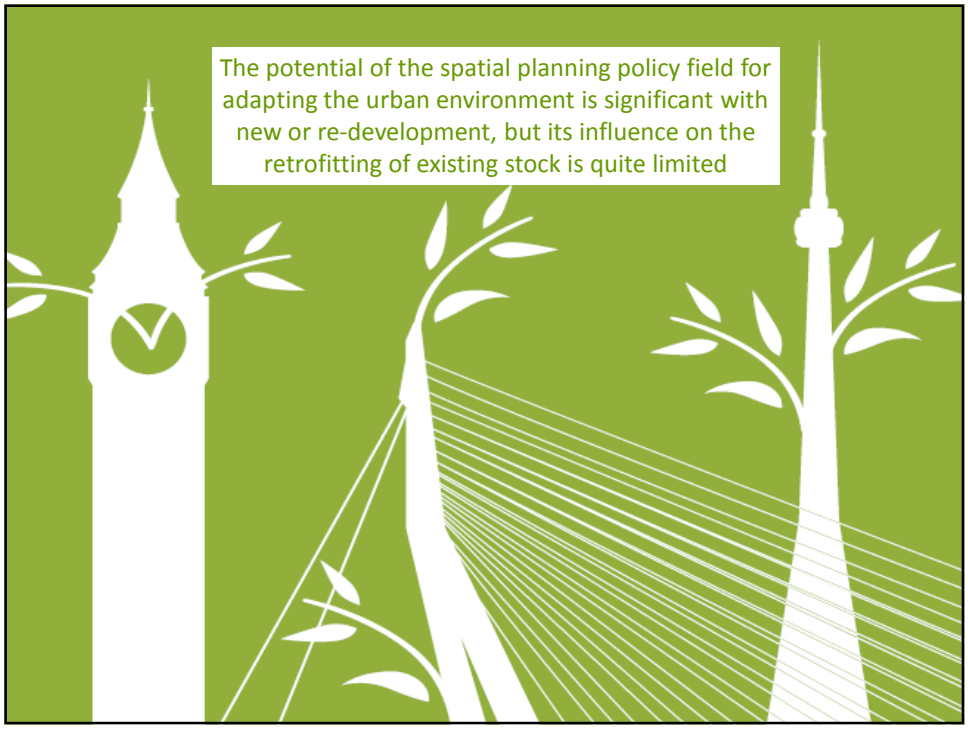
The potential of the spatial planning policy field for adapting the urban environment is significant with new or re-development, but its influence on the retrofitting of existing stock is quite limited